Follow Benny, Jinks and The Bungle Family today in The Post comics.

The Washington Post

Maryland, Virginia and District of Columbia—Fair and colder today and tomorrow.

NO. 21,054 ENTERED AS SECOND CLASS MATTER, POSTOFFICE, WASHINGTON, D. C. WASHINGTON: TUESDAY, FEBRUARY 6, 1934 COPYRIGHT, 1934, BY THE WASHINGTON POST PUBLISHING CO THREE CENTS

$1,185,000,000 More Rushed Through House for CWA, Farm Aid and Direct Relief

Rigid Gag Rule in House Forces Passage, Cuts Fatal.

Keller Protests, But Ballots "Aye"

Amendment Ban Blocks Doubling of Total Appropriation.

By Robert C. Albright.

Another burst of Federal spending, reaching a grand total of $1,185,000,000 for civil works, direct relief and extended aid to farmers, yesterday was approved by the House in the short space of three hours.

Only rigid rules procedure, denying the right of amendment and limiting debate, prevented the total from soaring another billion as the new appropriation legislation sped rapidly to passage.

With only one opposing vote, the Administration-sponsored $950,000,000 allotment for direct relief and CWA activities was approved unchanged after 40 minutes' debate when leaders failed to get unanimous consent to extend the time. The vote was 382 to 1.

Speed Marks Passage.

Then, in quick succession, the House passed the Jones bill, authorizing $200,000,000 to launch emergency aid for the dairy and beef cattle industries, and the Smith bill, appropriating $35,000,000 to continue crop production loans during 1934.

Only one Republican took the floor to oppose extension of the huge CWA relief program, Representative John Taber, of New York.

Only one member of either party, representative George B. Terrell (Democrat), Texas, voted against it. He was one of the two Democrats who voted against the President's gold bill.

On the floor, Mr. Terrell was given no time to speak. Off the floor he told newspaper men the Civil Works allotment was clearly unconstitutional, but has gained such a foothold it may only be choked off "by civil war or revolution."

"The others can go through like dumb, driven cattle if they want to, but I am not," he said. "They can't snap the whip behind me.

"There is no authority for expenditure of this money except on projects of the United States Government. When they spend it on State, municipal or private projects, it is without the authority of the Constitution."

Meanwhile, a large bloc of Democrats, who sought to increase the appropriation far beyond the $950,000,000 allotted, looked to the Sen-

Continued on Page 2, Column 5.

Mayor LaGuardia Gets Cash From PWA Head

Wide World Photo.

Mayor LaGuardia, of New York (left) and Secretary Ickes, PWA administrator, shown yesterday in a conference which resulted in the administrator releasing $1,500,000 to permit start of construction on the Tri-Borough Bridge in New York City. The Administrator also indicated he soon will release $20,000,000 for housing construction in New York.

Austria Pleads For Protection Against Nazis

Tyrol Sector Coup Puts Fascists in Control of Offices.

Vienna, Feb. 5 (AP).—Austria, with one province gone Fascist as the result of a sensational coup, turned to the League of Nations today for protection against what her leader called German aggression.

Prince Ernst von Starhemberg, leader of the Heimwehr, established his own men in office in the Tyrol and informed Chancellor Engelbert Dollfuss that in the future the militant home guard would support the chancellor only if he supported government by political parties.

Dollfuss himself announced tonight that he was leaving Vienna Wednesday to go to Budapest for two days.

There, he said, he would confer with Julius Goemboes, premier and minister of national defense of Hungary. The capital was immediately keenly interested in what might happen in the inner political circles while he was absent.

Cabinet Backs Appeal.

Just previous to announcing his intended conference with the Hungarian statesman, the Austrian cabinet, after a solemn deliberation, empowered Chancellor Dollfuss to appeal directly to Geneva for aid.

Austria's appeal to the league will deal with what it regards as the infiltration from Germany of Nazi propaganda and terrorism.

An official communique following the cabinet's decision today said:

"The chancellor held a special session of the cabinet and laid before it material relating to the conflict between Germany and Austria.

"The cabinet carefully examined all the evidence. Impressed by the comprehensive and weighty collection of facts, the cabinet, after extensive discussion, unanimously decided to empower the chancellor to take whatever steps he may deem

Continued on Page 9, Column 2.

Prince, Princess Go to China.

Kobe, Japan, Feb. 5 (AP).—Prince Alexis Mdivani and his princess, the former Barbara Hutton, sailed for Tientsin today aboard a small steamer.

Sabers Rattle As Russians Accuse Japan

Charge Trains Halted and Workers Seized; War Talk Grows.

Moscow, Feb. 5 (U.P.).—Dangerously increasing tension between Japan and Soviet Russia was indicated tonight in two reports from the Far East made public by the foreign office.

The reports were:

1. The Soviet consulate in Khabarovsk reported that the Soviet manager of the Chinese Eastern Railway, in Harbin, North Manchuria, had demanded the Japanese military pay 20,729,000 rubles alleged to be due for transportation of Japanese troops. The manager claimed that in 1933 the Japanese paid the "insignificant sum" of 435,000 rubles and continued to delay paying in full, despite frequent reminders.

2. The Khabarovsk consulate also reported that the Japanese officials at Progranichnaya "obstinately were outdoing themselves" in halting between the Chinese Eastern Railway and the Soviet-owned Usurian Railway freight consigned for Pacific ports belonging to German and other foreign firms ex-

Continued on Page 9, Column 3.

Troops Battle Paris Veterans, Guard Capital

Threats of Move Disorder Trouble Cabinet on Eve of Test Vote.

Paris, Feb. 5 (AP).—A challenge to the week-old government of Premier Edouard Daladier in the form of a demonstration by 1,000 war veterans in front of the president's residence was put down by mounted Republican Guards tonight.

That the government feared other disorders was indicated by mobilization of troops, armed with machine guns, in the capital as the stern-faced Daladier plunged grimly into preparations for the fight for his cabinet's life in the Chamber of Deputies tomorrow.

Several thousand police massed in the neighborhood of the Elysee Palace and the nearby Ministry of the Interior—which the crowd also tried to reach—blocked the manifestants, members of the Croix de Feu, veterans' organization.

The former soldiers, whose protest today was the first of a series of riots near President Albert Lebrun's residence announced they would stage further demonstrations tomorrow night.

Stock Market Nervous.

Politically the government appeared assured of a vote of confidence in the measure outlined for stiring the Stavisky scandal, but a stormy session was likely.

The tense political situation was reflected in the bourse, where stocks and bonds slumped and the dollar bounded up on a buying wave attributed to nervous traders, afraid of political developments, who were anxious to sell francs.

Threatened demonstrations by veterans in protest against the dismissal of Jean Chiappe, Paris police prefect, the gathering of Socialist "shock troops" and the possibility of renewed manifestations by Royalists brought the reinforcements into the city.

Machine Guns Jeered.

The normal Paris garrison of 4,000 was backed up by detachments from the provinces, while in addition there were 3,000 mounted riders of the Republican Guard and heavy forces of the mobile guard.

Ten machine guns were set up near the Chamber of Deputies.

As the machine guns passed through the streets there were jeers from spectators.

Officials did not conceal their fear of trouble, particularly in view of the annbuncement of a demonstration by one of the veterans' associations against the discharge of Chiappe.

President Lebecq, of the Paris district of the association, declared there would be at least 20,000 manifestants.

Strike Enhances Feeling.

Chiappe was removed as an outgrowth of the Stavisky scandal.

The main organization of veterans, however, warned members not to participate.

A strike by taxi drivers automatically cleared streets and furnished thousands of possible recruits to riot leaders.

The population was highly nervous and many wild rumors were circulated that public services would be cut off.

Soldiers gathered as a precaution by the government included the Spahis, a company of North African cavalry.

Sugar Restriction Agreed.

Manila, Feb. 5 (AP).—Philippine sugar planters and millers agreed today to restrict production and milling for the next crop year to 1,400,000 short tons.

Tennis Doubles Victor Loses in 'Love' Match

Reno, Feb. 5 (AP).—A divorce from Mrs. Florence Voight Rockafellow was asked in a suit filed here today by Perrine Rockafellow, who paired with Merritt Cutler in 1930 to win the National Men's Indoor Doubles Tennis Championship.

Rockafellow charged cruelty.

Cutler was divorced from Mrs. Dorothy F. Cutler here in 1932.

R. K. Mellon Succeeds Father as Bank Head

Pittsburgh, Feb. 5 (U.P.).—Richard King Mellon, 34, social registerite, sportsman and financier, today was elected president of the Mellon National Bank, succeeding his father, the late R. B. Mellon.

Mellon, nephew of Andrew W. Mellon, is the fourth of the family to head the powerful financial institution his grandfather, Judge Thomas Mellon, founded in 1869.

Douglas Fairbanks, Sr., Linked To Nobleman's Divorce Petition

(Copyright, 1934, by the United Press.)

London, Feb. 5 (U.P.).—A petition for divorce has been filed on behalf of Lord Ashley, heir of the Earl of Shaftesbury, by Gordon Dadds & Co., it was learned today.

Sealed copies of the petition will be served tomorrow on Douglas Fairbanks, sr., and on Lady Ashley, the former Sylvia Hawkes, blonde British actress.

Lady Ashley and Fairbanks have eight days in which to "enter an appearance," namely, to sign the registry at Somerset House, or have their solicitors sign in their behalf.

Then they will be at liberty to defend the suit, and will have a fortnight more to file an answer, indicating whether they are defending it or not.

If Lady Ashley and Fairbanks do not answer in time, the suit automatically goes on the undefended list. The case would be tried at the next session which begins April 12, but if defended, the hearing probably would be months later.

Lord Ashley does not claim damages.

Fairbanks is 50, a native of Denver, Colo., and a favorite on the American stage and screen for more than 30 years. He was married in 1907 to Anna Beth Scully, of Providence, R. I. They were divorced in 1918. In 1920 he married Mary Pickford, after her divorce from Owen Moore.

Since then Fairbanks had remained abroad. Miss Pickford has started her legitimate stage "come back," making appearances in various cities.

The actor was in the news last month, when the Government revealed it desired to collect $74,000 erroneously refunded in an income tax incident.

Sylvia Hawkes and Lord Ashley, who is 33, were married in 1927. Commands of his father, the Earl of Shaftesburg, against the wedding were ignored at the time.

10 With Arms, Cash Arrested

Minnesota Police Silent on Link to Bremer Kidnaping.

St. Paul, Feb. 5 (AP).—Ten men heavily armed and carrying a large amount of money were captured by police tonight. Officials refused to affirm or deny whether the arrests were connected with the Bremer kidnaping.

The 10 were taken into custody at Owatonna, Minn., about 75 miles south of here.

Five were picked up first in an apartment house there and immediately brought here for questioning.

Owatonna officers secreted themselves in the apartment after the first five were taken, and, after a wait of a few hours, seized five more suspected companions as they entered.

Silence only so far has answered the appeal of Adolph Bremer, father of the missing man, that communication be established by the abductors at once with the family.

Unless some word is conveyed by Wednesday noon, the elder Bremer inferred in a statement issued last week, he would support authorities in tracking down the criminals.

German Consulate In Spain Attacked

Third Attempt Results in Wounds to 2 Defenders.

Malaga, Spain, Feb. 5 (AP).—Five unidentified persons attempted to hold up the German consulate today. Two policemen were wounded in a gun battle.

It was the third attempt to hold up the consulate, although the reason for the attacks was not announced.

The men who attempted the holdup used a ladder to enter an upper window. Two of them, wearing masks, threw tear gas bombs. The assailants escaped, apparently unin[illegible].

Court Frees 13,000 Held On Dry Law

Supreme Tribunal Rules That Repeal Killed All Pending Cases.

Leniency Pledged Those Aided Before Dec. 6; Scores Here Win.

By Frankiyn Waltman, Jr.

Declaring that repeal of the eighteenth amendment deprived the courts of further jurisdiction over persons charged with violating the Volstead act, the Supreme Court yesterday in effect killed 9,576 National prohibition cases, involving nearly 13,000 persons, on Federal court dockets.

Under the court's ruling, any person charged with violating the Volstead act prior to repeal, but upon whom sentence had not been passed on or before December 5, will be freed as soon as the United States district attorneys go through the formality of asking their dismissal.

This ruling applies not only to those who had not been tried on prohibition indictments, but also to those found guilty who appealed their convictions to higher courts, provided a final determination of their cases had not been made by December 5, the date of repeal.

Jails Open at Once.

Those in jail convicted of violating the Volstead act will not be affected by the decision, unless the final step in their conviction took place after December 5. In that case they will be freed at once. The Supreme Court declined to pass on the status of cases where final determination of guilt was made prior to repeal.

Attorney General Homer S. Cummings said since the repeal of the eighteenth amendment he had taken a lenient attitude toward applications for paroles and pardons for "simple" Volstead violators. This he will continue to do, he said, adding that in that respect the Supreme Court opinion will have no effect, each case being decided on its merits.

Speaking of the decision, Mr. Cummings said it was "in no wise a surprise, because he long had held the opinion expressed by the court. He said the case was brought for a final determination because of the "diversity of opinion existing in the various districts."

Hart to Drop 20 Cases.

Some doubt appeared whether the court's ruling would apply to places under Federal jurisdiction, such as the District of Columbia, because Chief Justice Charles Evans Hughes, in speaking for the unanimous court, emphasized that the Volstead act, "to the extent that its provisions rested upon the grant of authority to the Congress by the eighteenth amendment, immediately fell" with repeal.

Nevertheless Assistant District Attorney David A. Hart said he would take cognizance of the decision, and would drop persecution of about 20 cases pending here. In one case there are 20 defendants.

The case decided by the Supreme Court came from the Middle District of North Carolina, on appeal by the Government against Claude Chambers and Byrum Gibson, indicted June 5 last, on a charge of violating the Volstead or National prohibition act. Chambers pleaded guilty, but sentence was deferred. Gibson was called for trial on December 6.

Objection Wins.

His counsel filed a demurrer, contending that with repeal of the eighteenth amendment the day previous the court no longer had jurisdiction. The district judge sustained the contention and dismissed the indictment.

After taking judicial notice for the first time that repeal of the eighteenth amendment was consummated on December 5, the Supreme Court held that "neither

Continued on Page 9, Column 1.

26,000 Railway Men To Vote on Strike

Chicago and Northwestern Grievances Unanswered.

Chicago, Feb. 5 (AP).—A decision to send out a strike ballot to 26,000 employes of the Chicago & Northwestern Railroad was voted today by a cooperating committee representing 13 railway labor organizations.

The unions had presented a list of 507 grievances to Fred W. Sargent, president of the Northwestern, and has demanded answer today.

Even though a majority of the 26,000 employes vote to strike, however, the action can not be taken until a fact-finding commission investigates the employes' demands and the line's position.

Hunt, Standard Oil Official, Asks Divorce

Reno, Feb. 5 (AP).—Seth Bliss Hunt, vice president and a director of the Standard Oil Co. of New Jersey, today filed suit for divorce from Mrs. Elisabeth Hamlin Hunt, of New York City.

Hunt charged his wife about seven years ago began an alleged systematic course of cruelty, causing him mental anguish. They were married in Buffalo, N. Y., April 25, 1900.

Three Air Officials, M'Cracken Face Jail For Senate Contempt

25,000 See Knight Battle Rosenbloom

Champion 8-5 Favorite to Retain World Light-Heavy Title at Miami Against the Southern Challenger.

Miami, Fla., Feb. 5 (AP).—Florida's first championship prize fight in 40 years tonight drew 25,000 spectators to Madison Square Garden open arena here tonight to watch Maxie Rosenbloom defend his light heavyweight title against the South's leading contender, 24-year-old Joe Knight, from Cairo, Ga., in a 15-round encounter.

It was in 1894 that the last championship bout was held within the State. That was when Jim Corbett knocked out Charlie Mitchell, British contender, in the third round of a heavyweight fight at Jacksonville.

Each confident of victory, Rosenbloom and Knight weighed in today. The champion tipped the beam at 174, one pound under the 175-pound class limit, while the Georgia southpaw came in at 173.

The fight originally scheduled for last Thursday, was put over until tonight on account of adverse weather.

Betting, which was approximately an even money proposition before rain and chilly weather stepped in to cause the delay, rose steadily during the interim, with odds fixed at 8 to 5 in favor of the champion.

The Georgia youth was emphatic that the delay had not taken him off fighting edge. In fact, he declared he was in better condition than at any time in his ring career, which includes 124 battles, with only ten losses, but with 85 knockouts to his credit.

The titleholder was prepared to wear the Georgia scrapper down in ten rounds and then put over a knockout punch.

Box office receipts picked up briskly late in the day. Announcement was made by Garden officials that they expected the crowd to pay between $35,000 and $40,000 to see the match. Rosenbloom was guaranteed $15,000 win, lose or draw, while Knight was promised 50 per cent of the gross receipts after 10 per cent was deducted for a milk fund benefit.

Snow Downs 2 Airplanes; 16 Uninjured

Navy Flier Lands Craft in McKinley Stadium; 14 Safe at Ft. Meade.

Sixteen persons in two planes escaped injury late yesterday when forced landings were made in a blinding snow storm.

Racing to beat swirling snow that was fast blotting out the city, two Naval fliers saved their lives and plane when they slipped it down between snow shadowed buildings and ghostly chimneys, to a miraculous landing in the McKinley High School Stadium.

Eleven passengers, two pilots and a stewardess were in the Eastern Air transport ship which landed on the Fort Meade parade ground at 3:25 p. m. The ship left Washington Airport at 5 p. m. with F. E. Davis at the controls.

The plane was bound for New York. Military authorities said the carburetor on a motor had frozen. The passengers, mail cargo and express were sent to Baltimore in Army vehicles.

Ofstie Saves Craft.

Accustomed to landing speedy ships on the decks of a carrier under way at sea, Lieut. Comdr. R. A. Ofstie, of the battle force, was forced to the limit of his skill to bring the Navy plane to the tiny spot before the storm cut off complete view of the earth.

It was a case of getting down quick or trying to ride out the storm, Lieut. Comdr. Ofstie said, for as he came over the city, neither he nor his companion, Mechanics Mate J. E. Schnell, could see the Naval Air Station landing field. Things below were dimming rapidly.

Children Astonished.

Ofstie said that at first he thought he would try to land on the Union Station Plaza, but flying over he saw that the rush hour traffic would make that impossible. He headed the plane back to the stadium, which he had noticed coming over.

He took the ship back and, while a crowd of astonished chil-

Continued on Page 7, Column 6.

Georgia Puts Boycott on 8 Phone Firms

Talmadge Bars Companies That Enjoin Rate Cuts From State Offices.

Atlanta, Feb. 5 (AP).—Gov. Talmadge, himself beyond the reach of State courts, today ordered all telephones removed from State institutions served by eight companies enjoining reduced rates.

The governor also put other companies operating in Georgia on notice that if they enjoined the public service commission from forcing reductions, their business would be discontinued by the State.

Determined to bring about lower utility rates, the Governor several months ago ousted all five members of the public service commission and placed men of his own choosing in their places. Since then a number of orders have been handed down cutting rates.

The Governor has called on the people to defeat at the polls all judges who grant injunctions against reductions in utility rates. The question has not come before State judges, but a three-judge Federal court at New Orleans last week granted temporary restraining orders to the eight independents against whom the Governor acted today. The Southern Bell Telephone & Telegraph Co., largest in the State, is unaffected.

The company's affected by today's order were: Chatsworth, Consolidated, Dalton, Douglas, Central, Southeastern, Thomaston and Georgia Continental.

St. Maurice Cathedral Open After 410 Years

Magdeburg, Germany, Feb 5 (AP). Its rusty hinges squeaking mightily, the bishop's door of the famous Cathedral of St. Maurice and St. Catherine was opened for the first time in 410 years today.

It swung wide to admit the new Nazi Bishop of Saxony, the Right Rev. Friedrich Peter, for his consecration by Reichsbishop Ludwig Mueller. The massive door was sealed when the powerful bishopric went Protestant.

"Highball" Death Testimony Leaves Woman Doctor Calm

Greenwood, Miss., Feb. 5 (AP).—With the calm attention with which she might have watched a clinical operation, Dr. Sarah Ruth Dean, 33, today heard the State, which has charged her with murder for the death of Dr. John Preston Kennedy, introduce a death-bed statement, in which Kennedy reputedly accused her of giving him a poisoned whisky highball at a midnight visit to her home.

The district attorney designated Dr. Henry Kennedy, brother of the dead physician, to present the dying declaration to the jury.

Dr. Henry Kennedy said his brother had been ill for five days in Greenwood before he was removed to Baptist Hospital in Jackson.

Special Prosecutor Fred Witty conducted the examination.

Q. "About 10 o'clock Wednesday, August 2, 1933, did you hear your brother make a statement about the cause of his illness?"

Defense objection was raised here and after the jury was excused the witness said:

"I had been asleep in a room adjoining Preston's. Miss Cates, the nurse, called and said my brother wanted to see me. I hurried in."

Q. "Go ahead and tell us what happened."

A. "I went in. Barney (another brother), was crying. He said Preston was dying. We asked Miss Cates out. Dr. Hand came in. We stayed one on each side of the bed, Barney on one side, I was on the other, Dr. Hand at the foot. Preston said: 'Boys, my time has come.

Continued on Page 3, Column 1.

Senate Orders Aviation Defendants to Show Cause Friday.

Close Watch Kept By Justice Agents

Brown's Holdings Called Violation of Law by Black.

By Martha Dalrymple.

Three air line officials and their attorney, William P. MacCracken, former Department of Commerce air official, were ordered yesterday by the Senate to appear before that body Friday to show cause why they should not be jailed for having destroyed and removed correspondence under subpoena by the Senate Mail Contract Investigating Committee.

The adoption of the resolution without a record vote followed a statement by Senator Black (Democrat), Alabama, chairman of the committee, that, in his opinion, former Postmaster General Brown's stockholdings at the time of the 1930 "spoils conferences" was a violation of the law.

"The law subjects any person who participates in awarding contracts to companies in which he is directly or indirectly interested to a very severe penalty in the courts of the Nation," Black told the Senate. He then quoted the law as providing a maximum penalty of $2,000 fine and two years imprisonment.

Justice Agents on Watch.

The Senate proceedings were closely watched from the galleries by Department of Justice investigators, who have studied the entire air mail inquiry with a view to legal proceedings if they find them necessary.

Col. L. H. Brittin, executive vice president on the Northwest Airways; Harris M. Hanshue, president of Western Air Express, and Gilbert L. Givvin, Washington representative of Western Air Express, are the three named to appear Friday with MacCracken on a charge of removing correspondence and documents from MacCracken's office while the documents, as well as MacCracken, were under subpena to appear before the Black committee.

MacCracken, who had been under arrest since Friday, was automatically released from the technical custody of the Senate sergeant at arms, and, with the others, was cited to make his appearance before the Senate.

With his attorney, Frank J. Hogan, MacCracken was an interested gallery spectator as the discussion about him and his office records

Continued on Page 2, Column 2.

Madman Slays In Radio Studio

Knifes Job-Hunter to Death and Fells Another Man at KHJ.

Los Angeles, Feb. 5 (AP).—One man was fatally stabbed and another slashed on the head today when an unidentified man ran amuck with a knife in Radio Station KHJ.

Edwin Wolverton, 20, of Grand Junction, Colo., who was seeking work at the studio, died two hours later at the emergency hospital.

Warren Fehlman, representative of a financial news service, escaped with a superficial head wound.

Wolverton and Fehlman were attacked as they responded to the screams of Miss Grace Kane, secretary, who had been threatened by the knife wielder.

Leaping upon Wolverton, the madman shouted:

"I'm going to kill you, you ——, I love to see people suffer. Get out of my path. I've got a job to do in there."

He stabbed and slashed at Wolverton furiously. Fehlman was cut as he rushed to aid Wolverton.

Miss Kane said the man told her he had come to get a job that had been promised him. When she attempted to question him he drew the knife.

Bandits Kidnap Clerk, Get $8,000

Abandon Victim on Bay Ice at Duluth.

Duluth, Minn., Feb. 5 (AP).—Three well dressed young men today forced a clerk employed in a meat market into an automobile as he was en route to a bank with a deposit of about $8,000. After robbing him, they put him out of the machine on the bay ice between Duluth and Superior and escaped.

The clerk, David Gershgol, told police one of the robbers struck him in the head with his revolver,

Fletcher Asks Bill to Outlaw Market Pools

Reveals Pecora Finishing Measure Providing Stock Mart Rule.

(Associated Press.)

Legislation to make it a criminal offense to engage in pool operations was proposed yesterday by Chairman Fletcher of the Senate Banking Committee.

The Senator also told newspapermen he had almost completed the draft of a bill to supervise stock exchanges through the Federal Trade Commission and a license system.

His drastic proposal to curb pool operations resulted from listening, as chairman of the Sentae Stock Market Investigating Committee, to evidence of gigantic syndicates involving millions of dollars through which insiders profited at the expense of the public.

"We ought to prohibit pools, not merely regulate them," Fletcher said.

Pecora Drafts Bill.

He hopes to have his bill, which will serve as the basis for hearings by the Senate Committee, ready by the end of the week.

The bill is being drafted by Ferdinand Pecora, committee counsel, and his staff. Pecora was set to work on the bill last week, when the committee suddenly became aroused at reports there would be no stock regulation legislation this session.

Fletcher said the bill was being drafted as a "catch-all" for the hearings, to embody most of the responsible suggestions made to the committee. It will include, he said, the chief recommendations of President Roosevelt's interdepartmental committee.

But where that group, headed by Secreary Roper, advocated leaving specific regulations to the proposed Administrative Authority, Fletcher said he felt the act itself should outlaw certain activities.

Would Bar Dual Trading.

"We have got to deal with marginal accounts and provide that brokers can't deal for themselves in stocks they are buying and selling for customers," he said. "Also, we have got to deal with the specialists."

After dealing with such vital questions, Fletcher said he favored giving the Federal Trade Commission "broad discretionary power" t omake rules and regulations.

He expressed the view that marginal trading should be limited and regulated. Pecora already has expressed the view, on the basis of information obtained from questionnaires sent brokers, that members of the exchanges should be prohibited from trading for themselves at the same time they serve as brokers for others.

Long's Effort To Dodge Suit Gets Setback

Court of Appeals Holds Ansell's Action Hurles Immunity.

His rising tide of troubles smote Senator Huey P. Long another blow yesterday when the District Court of Appeals decided he must face a $500,000 suit for allegedly libeling Brig. Gen. Samuel T. Ansell.

The Senator had slught to avoid the suit by claiming Constitutional immunity for the remarks he made about Ansell. On one score, that what he said on the floor of the Senate, was privileged, he was upheld. On the other, he was denied immunity for allegedly having published here "libelous and defamatory articles, alleged to be a reprint of a speech made on the floor ofthe Senate."

Gen. Ansell aroused the animosity of Senator Long by the manner in which he conducted a Senatorial inquiry into the election of Senator John H. Overton, a Long ally, of Louisiana.

Court Cites Issue.

In sustaining the action of the District Supreme Court that Long would have to defend himself in the action, the Appellate Court wrote: "The charge here is not for slander resulting from a speech made on the floor of the Senate, but for libel in publishing and distributing a copy of that speech, together with a letter calling special attention to the article."

"Long," the court said, "pitches his defense upon exemption from arrest, and not upon his exemption from responsibility for statements made in his speech on the floor of the Senate. But were that claim advanced, it would be without force, since the acts charged have only remote connection with the speech. While the published articles were in part reproductions of the speech, the offense consists not in what was said in the Senate, but in the publication and circularizing of the libelous documents."

Motion to Quash Last.

The Senator filed a motion to quash the suit, and the court sustained the over-ruling of the motion.

The appeals court pointed out the distinction between "arrest" of a member of Congress while here on official business, and the mere service of process in a civil case. In the latter event, it was shown, munity. Suits over debts, accidents and the like are classed as among the types of legal actions which can compel Congressional attention.

Junior Auxiliary Calls Session at Herndon

The Junior Auxiliary of the St. Timothy's Episcopal Church at Herndon, Va., will meet tomorrow at 3:30 p. m. at the home of Miss Nancy Bradshaw, on Elden street.

Miss Ann Hutchinson will preside and Miss Ida Lee Castleman, president of the Women's Auxiliary, will outline the year's program for the Juniors.

Cited by Senate in Air Mail Investigation

William P. MacCracken, jr. (above), already under arrest in the Senate air mail contract inquiry, was again cited yesterday with the three aviation company officials shown below. Left to right, Harris M. Hanshue (Underwood & Underwood photo), L. H. Brittin and Gilbert Givvin (Wide World photos). MacCracken is shown with his attorney, Frank Hogan, as they reported at the Capitol to Sergeant at Arms Chesley Jurney, at right. (Underwood & Underwood photos.)

Senate Cites 3 Air Officials And M'Cracken for Contempt

Continued from Page 1.

continued for more than two hours on the floor of the Senate.

A few seats removed from him were Assistant Attorney General Joseph Keenan, in charge of criminal investigations, and Col. Carl Ristine, special Assistant Attorney General in charge of the air mail investigation.

A few minutes after the Senate convened, Black rose from behind an impressive pile of law books on his desk and presented his committee's report requesting the Senate to determine whether the three air line officials should be cited for contempt of the Senate.

McCarran Offers Resolution.

After an hour and a half of explanation of the evidence by Black, his colleague on the committee, Senator McCarran (Democrat), Nevada, introduced a resolution asking that the air line officials be cited to "show cause why they should not be punished for contempt of the Senate on account of the destruction and removal of certain papers, files and memorandums from the files of William P. MacCracken."

An amendment by Black added MacCracken's name to the list.

The committee's report recited details of events which led up to its request to the Senate. MacCracken, who was subpenaed on Wednesday, refused to produce his office records on a plea that they were privileged communications as between attorney and client.

The committee recessed for a day to consider whether the privilege should be allowed. On Thursday, Brittin and Givvin, the latter acting on instructions from Hanshue, removed what they called "purely personal" letters and documents from MacCracken's files.

Brittin later testified that he destroyed those he took, while Givvin sent his to New York. Hanshue subsequently returned these and they were opened before the committee and found to deal with air mail contracts and various phases of air mail operations.

The committee was reluctant to refer the matter to the Senate, said Black, "until the situation became so serious that the committee was unanimous in its decision to appeal to the body as a whole."

Brown a Stockholder.

Black said at the time of the 1930 conferences, when air mail routes were parceled out to various operators before the contracts were awarded, Brown was a stockholder in the Pennsylvania Railroad, the Penn Road Corporation and the International Mercantile Marine.

He quoted the Federal statute which prohibits combinations by prospective bidders for Government contracts, and pointed out that proof of such collusion would invalidate the contract and disqualify the bidders from bidding again for five years.

He then recited the law providing a penalty for those who award contracts to companies in which they are directly or indirectly interested.

Black said that the Senate can punish an offender with a prison term during the balance of the current session of Congress, and an unlimited fine. In the courts, contempt of Senate is punishable by a fine of from $100 to $1,000, and a prison sentence of from 1 to 12 months.

Questioned by Senator Borah (Republican), Idaho, about the difference between "confidential" and "privileged" as excuses presented by the various witnesses, Black explained that the question of privilege only arose when MacCracken first demurred at making public his correspondence with clients.

The "confidential" and "personal" reasons, he said, were advanced by Brittin and Givvin in explanation of why they abstracted the documents. After both batches had been removed, he explained, both the Northwest Airways and Western Air Express sent MacCracken telegraphic authority to waive their privilege and put their correspondence files at the disposal of the commitee.

Not Purely Legal Capacity.

Black took the position that he could not subscribe to the privileged character of the correspondence, because MacCracken had been employed, not purely in a legal capacity, but as an air line representative to help secure legislation and mail contracts.

"If a lawyer were hired to mow a lawn, his communications with his employer wouldn't be privileged," he pointed out.

The Alabaman concluded his explanation with the announcement that no member of the committee knew exactly what was contained in the material destroyed by Brittin.

"But from the evidence in the files that have been returned, there are indications that the missing documents contained valuable material relative to contract awards.

"This was a deliberate effort to deprive the Senate of papers it was entitled to, and, in my opinion, the Senate should either try these men for contempt or certify them to the District Attorney to stand trial in the courts."

It was at the suggestion of Senator Borah that Hanshue, Brittin and Givvin were cited to appear, instead of being arrested and placed in custody of the sergeant at arms pending their appearance before the bar of the Senate.

The documents in question, with the exception of those destroyed, have been in charge of the sergeant at arms since Friday. The Senate ordered them turned over to the committee investigators.

Late in the day, MacCracken's office staff presented Black's assistants with a large metal filing cabinet of five drawers containing 6,789 documents, numbered serially. In addition, there were several hundred documents, unnumbered because they were too bulky.

Expected Pleas Friday.

If on Friday the Senate determines that the four men should go to prison, it is expected they will all seek writs of habeas corpus on the plea that the contempt charge has been purged.

MacCracken is expected to show that authority from all of his nine air line clients to give the committee their records constitutes the purging of the contempt charge. Bivvin and Hanshue are expected to plead that the return of the records abstracted from MacCracken's office relieves them from the charge, and Brittin, it is believed, will stand on his sworn testimony that the documents he destroyed were personal, and entirely unrelated to air mail.

In the meantime, the committee will continue its investigation today with the testimony of W. E. Boeing, president of the Boeing Airplane Co., and chairman of the holding company, United Aircraft & Transport.

Loan Moratorium Decision to Stand

Supreme Court Refuses to Review Minnesota Act.

(Associated Press.)

The Supreme Court refused yesterday to reconsider its recent 5 to 4 decision sustaining the validity of the Minnesota Mortgage Moratorium act which upheld the right of the Government to suspend provisions of a contract in an emergency.

The Home Building & Loan Associaition, of Minnestota, in asking a rehearing contended Attorney General Harry H. Peterson, of that State, had introduced extraneous matter which appeared to have materially influenced the decision.

'Snoopers' Learn Girls At Work Talk of Boys

London, Feb. 5 (AP).—The discovery that the opposite sex is easily the favorite topic of conversation among girls working at "monotonous" occupations was reported today by the industrial health research board.

Scientific investigators of the semi-official body established "listening posts" and in other ways secured the information in a 54-week study.

Widow and Paramour Confess to Murder

Granite City, Ill., Feb. 5 (AP).—Confessions from a widow and her admirer of how they killed the woman's husband, William C. Puhse, 43, steel worker, were followed late today by issuance of murder warrants for the pair.

The warrants named Mrs. Gertrude Puhse, 43, and Thomas Lehne, 43, who officers said told in detail today of how he shot Puhse to death as he was asleep a week ago.

Rockefeller Grandson Hunts Job.

New York, Feb. 5 (AP).—Winthrop Rockefeller, 22, youngest son of John D. Rockefeller, jr., has resigned from Yale University, where he was a junior, to go to work, it was learned tonight. He has not decided on any definite plans.

Four Dogs on Trial for Lives; Child Victim May Lose Arm

Cortland, N. Y., Feb. 5 (AP).—Four dogs, taught by instinct that there is only the law of the fang, will go on trial for their lives in the village hall courtroom at McGraw tomorrow before Justice of the Peace A. P. McGraw. One of the animals will be represented by an attorney retained by the owners.

The defendants are Curley, a shepherd; Pal, a police dog; Jack, a mongrel, and Sport, a bulldog. They are charged with biting 6-year-old Joyce Hammond while she was on her way home from school last Wednesday so badly there was danger today of her losing her right arm.

She is in a hospital.

"Arrested" by State police, the dogs were ordered confined by their owners until tomorrow's proceedings.

Joyce may go to court to identify any or all of them. Otherwise, the chief witness against the animals is expected to be Henry S. Ayres, a neighbor, whose broom beat off the attacking dogs. Richard McMahon, of Cortland, will plead Sport's case. The owners themselves were required to be in court.

Curley, Pal, Jack and Sport will pad softly into the courtroom, there to stay while a law greater than that of the fang determines their guilt or innocence. If found guilty, they must die in 48 hours.

Added Billion Federal Relief Voted in House

Amendment Ban Blocks Doubling of Total Appropriation.

Continued from Page 1.

ate for success of their efforts. The measure may be called up in the Senate today, open to amendment from the floor. Leaders will attempt to defeat any change.

A threatened bolt to increase the total of the bill in the House yesterday, led by Representative Kent E. Keller (Democrat), Illinois, mildly subsided when leaders called the measure up under a rules suspension which gave members the choice of taking the $950,000,000 or nothing.

Keller Votes for Bill.

"This appropriation is only one-half what it should be," Representative Keller told the House. "We ought to spend a week here if necessary to tap new sources of revenue to finance a larger appropriation."

Then he voted for the bill.

Representative Taber told the House there are 7,000,000 families receiving Federal relief, costing the Government $425,000,000 a month. He said there is "no substantial employment in this country except relief employment.

"This appropriation is not needed, because the bureaucrats in charge of the Administration have pork-barreled $1,500,000,000 into projects where the money can not be used until after July 1, 1934, where it is providing very small employment on public works and is not providing any substantial measure of relief."

But he also voted for the bill.

Celler Warns of Rioting.

Representative Emanuel Celler (Democrat), of New York, pleaded for an extension of CWA activities beyond the May 1 dead line set by the Administration. He said Mayor LaGuardia of New York City authorized him to say there would be riots among New York's unemployed if CWA relief would be cut off suddenly.

Chairman James P. Buchanan urged members to follow the Administration's recommendation, declaring "Federal relief is like a rapacious maw." He said President Roosevelt has decided $950,000,000 "is enough."

"Who are you to say you know more about it than the President?" was his parting shot.

The Jones bill, called up and passed yesterday under suspension of the rules immediately after approval of the CWA appropriations, was said to have Administration support.

The bill makes cattle a "basic agriculture commodity" under the agriculture adjustment act, and authorizes $200,000,000 "to permit the immediate inauguration of a plan for emergency aid for the dairy and beef cattle industries."

Stock Slaughter Contemplated.

The plan contemplates destruction of female cattle to increase the price of beef.

The $35,000,000 "seed loan" bill also approved yesterday was substituted for the $45,000,000 Smith bill, passed by the Senate Friday.

"It is not intended that crop production loans made directly by the Federal Government to the farmer shall be permanent," Representative Wall Doxey (Democrat), Mississippi, told the House.

"But this bill is reported favorably in the belief it is necessary to taper off with loans of this character for 1934, until the production credit associations are well established and farmers are in a position to avail themselves of benefits provided by these associations."

Two Alumni Join G. W. Law Faculty

James R. Kirkland and A. E. Conradis to Teach.

James R. Kirkland, a member of the District of Columbia and Delaware bars, and Albert E. Conradis, of the District National Bank, will teach criminal law and civil procedure, respectively, at the Law School of George Washington University during the semester now opening, Dr. Cloyd Heck Marvin, president of the university, announced yesterday.

Both Kirkland and Conradis are alumni of the university.

Mr. Kirkland, who holds the degrees of bachelor of arts, bachelor of laws and master of laws, has been a trial attorney in the District attorney's office in Washington for the last five years.

Mr. Conradis has been a medical jurisprudence professor in the School of Medicine for two years.

Rothchild to Address Soroptomists Club

"Truth in Advertising" will be the subject of an address by Louis Rothchild, of the Better Business Bureau, before the Soroptomists Club luncheon at 1 p. m. tomorrow in the Willard Hotel.

The organization's board will meet at 9 p. m. Thursday in the Willard.

Jewelry, Cash Stolen By Apartment Burglar

Jewelry valued at $200 was stolen yesterday by a colored man who jimmied his way into the apartment of Eudha Morris, at 3023 Fourteenth street northwest. He escaped when accosted.

In addition to taking a diamond ring valued at $150 and a $50 topaz ring, he gat $30.

Student of Finance Faces Bandit Charge

Frank Elwood Green, 26, held by police yesterday in connection with two downtown hold-ups Sunday, was identified last night as a student in the finance school of the Army.

Green had told police he was stationed at the Post Exchange, Headquarters Company, 1800 C street.

In Congress

A Summary of Senate and House Activities.

TODAY.

Senate.

Meets at noon to consider calendar and continue debate on Johnson bill eliminating jurisdiction of Federal courts over State Utility Commission rate orders.

May debate St. Lawrence waterway treaty.

Judiciary Committee meets in executive session to consider Norris proposed Constitutional amendment to provide for popular election of President and Vice President, at 10:30 a. m., in Capitol committee room.

Black Investigating Committee will resume air mail inquiry by questioning William C. Boeing, of the Boeing airlines, at 10 a. m., in Room 357 Senate Office Building.

Banking and Currency subcommittee will resume Detroit bank inquiry at 10:30 a. m., in Room 301 Senate Office Building.

Agricultural Committee will hold hearing on bill (S. 2500) providing for free distribution of cotton and cotton products to relieve distress, at 10 a. m., in room 324, Senate Office Building.

House.

Will meet at noon, to resume consideration of State, Justice, Commerce and Labor bill.

Will call consent calendar.

Ways and Means Committee will resume deliberation on huge tax revision bill, room 1301, New House Office Building, 10 a. m., executive.

Naval Affairs subcommittee will continue injuiry into Navy airplane profits, room 311, Old House Office Building, 10 a. m.

Military Affairs Committee will consider bills for increasing air strength of Army, room 1309, New House Office Building, 10 a. m., executive.

Rivers and Harbors Committee will consider improving Delaware River between Philadelphia and Trenton, room 1304, New House Office Building, 11 a. m.

Banking and Currency Committee will resume consideration of Goldsborough money bill, Capitol committee room, old library space, House floor, 10:30 a. m.

Judiciary Committee will consider executive matters, room 346, Old House Office Building, 10 a. m.

Agriculture Committee will hold hearing on Oregon National Forest bill, room 1324, New House Office Building, 10 a. m.

Appropriations subcommittees will hold hearings on agriculture and war supply bills, Capitol committee room, House floor, west corridor, 10:30 a. m., executive.

YESTERDAY.

Senate.

Met at noon and adjourned at 5:05 p. m.

Senator Black filed and discussed at length supplemental, report on the removal and destruction of records in possession of William P. McCracken, subpenaed by the Air Mail Investigating Committee.

Adopted resolution directing McCracken, L. H. Brittin, Gilbert Givvin and Harris M. Hanshue to show cause at noon Friday why they should not be punished for contempt of the Sentae.

Debated Johnson bill (S. 752) eliminating Federal district court jurisdiction over rate orders of State utility commissions.

Ratified extradition treaty with Turkey.

Confirmed Joseph B. Poindexter as Governor of Hawaii and other nominations.

Judiciary Committee in executive session considered routine business.

Banking and Currency Committee in executive session discussed possibilities of amending securities act and passing stock market regulation act.

Appropriations subcommittee considered Interior Department appropriation bill.

Commerce subcommittee held hearing on flood-control legislation (S. 2087).

House.

Met at noon and adjourned at 3:55 p. m.

Approved $950,000,000 appropriation for Civil Works Administration and direct relief by vote of 382 to 1, after suspending rules.

Passed bill appropriating $200,000,000 for emergency aid to dairy and beef cattle industries.

Passed bill making $35,000,000 available to continue crop production and harvesting loans to farmers.

Naval Affairs subcommittee received Navy's audit of airplane manufacturing profits and ordered comparison with Internal Revenue data.

Secretary of Interior Ickes asked new taxes on oil to stop "hot" oil bootlegging and half a cent a gallon additional tax on imported oil.

Representative Vinson (Democrat), of Georgia, introduced bill to regulate speculative trading in cotton.

Fay to Give Rudy Next Move in Suit

New York, Feb. 5 (AP).—Attorneys in the Fay Webb-Rudy Vallee tangle came to an agreement today by which Mrs. Vallee will withhold further action in California to obtain $7,450 a month maintenance from the orchestra leader until a judge here acts on Vallee's application to restrain the suit.

The agreement came after Supreme Court Justice Shientag took Vallee's aplication under advisement.

Children's Colds Yield quicker to double action of VICKS VAPORUB STAINLESS now, if you prefer

DRAFTING MATERIALS MUTH. 710 13th N.W.

Hickey-Freeman CUSTOMIZED CLOTHES

YEAR-ROUND COATS REDUCED

A large collection of fine Hickey-Freeman coats, of year round weight, is now offered at greatly reduced prices. Single or double breasted, Raglan or square shoulders. Fine cheviots, shetlands and llamas.

$39.50 to $51.50 (Regularly $50 to $65)

Goldheim's

Apparel for Gentlemen . . . Established 1875

1409 H Street N.W. NAtional 1409

SPECIAL NOTICES.

EGGS 4 doz. strictly fresh eggs delivered for $1.10 from Shenandoah Valley, Va. Less than 4 doz., 30c del. LI. 4622.

WANT TO HAUL FULL OR PART LOAD to or from N. Y., Richmond, Boston, Pittsburgh and all way points; special rates. NATL. DELIVERY ASSN., INC., 1311 N. Y. ave.; NA. 1460. Local moving also.

REAL Training pays a big profit TODAY and tomorrow. Boyd graduates earn more, are working, enjoying life when others are unemployed. Be a Secretary, Jr. Accountant, Expert Typist, Clerk. Beginners' and Review Courses, 2-9 months. Inquire Boyd Business University, 1333 F st. nw. Nat. 2340.

L. L. PERKINS WILL BOND YOU. United States Fidelity & Guaranty Co. Phone National 0913. 1415 K St. N.W

Rollfast Bicycles

SIDE-WALK BIKES, VELOCIPEDES and ROLLER SKATES Other good wheels. Wheel goods repaired. Your old wheel taken as part payment on a new one.

Hazleton Bicycle & Sporting Goods Co. 424 Ninth St. N.W.

RESORTS

Atlantic City, N. J.

LET THE HOTEL DENNIS Be your host during the FEBRUARY HOLIDAYS

Enjoy the midwinter sunshine and bracing sea air at Atlantic City. Attractive rates still prevail.

WALTER J. BUZBY, INC.

Storks bring Babies

But they can't make them grow. That's a job for rich pure milk—plenty of it. Milk is the universal food that builds firm, straight bones and healthy bodies. Strength built by milk helps ward off many common illnesses . . . practically eliminates chances of dietary deficiencies.

Be sure your meals—and your children's — include enough Chestnut Farms-Chevy Chase Grade A milk to do this job. Delivered to you cleaner, richer in nutritional value, and with lower bacteria-count than stringent regulations demand, it is the safest—and the cheapest—way to guard your children's health and growth. You can always tell Chestnut Farms-Chevy Chase milk by the deeper golden cream-line — the mark of extra goodness.

DEcatur 1011 Telephone WEst 0183

Chestnut Farms Chevy Chase Dairy HIGHEST QUALITY PRODUCTS GRADE A MILK

We Invite You To Visit Our Telephone Showroom At 727 13th St. N.W.

It will interest you to see the many types of telephone equipment on display and in actual operation. You will also learn about the many different kinds of services there are for your use.

Sound motion pictures presenting interesting features of the telephone industry will be shown every Tuesday in February from 10 a. m. to 4 p. m.

The Chesapeake and Potomac Telephone Co. 725 13th St. N.W. MEtropolitan 9900

Quick effect . . . plus safety. . . . Read these facts about SQUIBB'S ASPIRIN

LOOK FOR SQUIBB CONTROL NUMBER

Each new lot bears its own serial number—actual evidence of 62 safety tests, made during manufacture. Squibb control is your guarantee of the reliability, purity and safety of Squibb's Aspirin.

EASY TO OPEN One hand is all this new box requires. No broken nails, cut fingers or spilled tablets.

No Aspirin becomes thoroughly effective until it has passed through the stomach and entered the intestine. Squibb's Aspirin can be relied upon to give prompt relief. It disintegrates instantly after reaching the stomach. But because it is firmly compressed it does not crumble in the box or leave particles in the mouth.

There are hundreds of brands of aspirin on the market. You can be certain of purity and safety if you ask for Squibb's Aspirin. It is safeguarded by Squibb laboratory control at every step of manufacture. At all good drug stores in bottles of 50 and 100 tablets, and the new 12-tablet boxes.

Copyright 1934 E. R. Squibb & Sons

PURE DEPENDABLE SAFE

Walker Heads MilkmenAgain; Urges Unity

600 Hear Leader's Plea to "Stick Together" at Silver Spring.

Frank S. Walker was reelected president of the Maryland and Virginia Milk Producers Association yesterday at Silver Spring, Md. John McGill, jr., was reappointed secretary-manager.

It was explained by one of the directors that the temporary appointment of McGill was decided on in order that the Board of Directors can reorganize and decide McGill's permanent status.

Walker and McGill have been under fire from an insurgent group in the organization since the District milk inquiry.

James D. King, of Germantown, Md., was elected first vice president, and former Senator J. L. Bristow, of Fairfax County, Va., second vice president.

Members of the executive committee were chosen as follows: J. H. Ramsburg, of Middletown, Md.; A. M. Etzler, Frederick, Md.; Senator Bristow, H. T. Pancoast, Purcellville, Va., and L. R. Sabine, Gaithersburg, Md.

The finance committee includes J. Vinson Peter, Rockville, Md.; Joseph McCardell, Frederick; Senator Bristow, Victor Harding, of Loudoun County, Va., and John Bowman, of Fairfax County, Va.

More than 600 members were at the meeting. Many resolutions of policy were postponed for future action.

President Walker presented his annual report and told the group "never before has it been so important for dairymen to stick together and control milk production.

Jerry H. Mason, of the Agricultural Adjustment Administration, told the dairymen the AAA is working for dairymen on a national scale and while its policies might not be favorable to a particular local market the board is trying to benefit the most people. He said that the AAA program will have control of production as its main objective.

"Poison Highball" Defendant Calm

Continued from Page 1.

I am going to die.' We started to cry.

"He said: 'Boys, don't cry, that makes it harder for me. We've always been the three musketeers. It's just my luck to go first.' Then he told me to look after his wife and baby. He said they were well provided for. Other business affairs were discussed briefly."

Woman Aroused.

"Did anyone ask him any questions?" the prosecutor asked.

"Barney said: 'How did it happen?' And Preston answered. He said: 'Dr. Ruth Dean gave me a drink of whisky with poison in it. I think it had mercury in it. Dr. Dean has been worrying me, calling me several times each night. She called that night and said she wasn't going to leave town until I went to see her.'"

"He said he got in his car and went to her house," Dr. Henry Kennedy testified. "He got Dr. Dean and they drove to the office. He said they talked a while and had several drinks at his office. He said they ought to go—that he was pretty tired. He said she said they ought to take one more drink.

"Preston said he went out in the hall for some ice water and when he came back in the drinks were already poured.

Defendant Unmoved.

"Preston said he drank his drink and noticed a strong metallic taste—an astringent taste. He hurriedly carried Dr. Dean home and drove back. He stopped on Avenue 1 by a little tree and tried to vomit. Then he went back to his office and tried everything he could to vomit more."

Throughout the recital, Dr. Dean sat motionless, looking straight at the witness. Occasionally she leaned her elbow on a purse in her lap. The witness kept his eyes on the State attorneys, avoiding Dr. Dean's gaze.

Prompted to continue, Dr. Henry Kennedy testified:

"Barney asked Preston what he wanted us to do. He said 'Boys, I know just how you feel. Do what you want, but don't do anything that will keep us three from meeting in heaven.'"

A faint smile appeared on Dr. Dean's lips as this testimony was given.

Though the courtroom stirred at the summoning of Dr. Henry Kennedy to the stand, Dr. Dean did not. As smartly gowned as usual in dark brown, a close fitting hat over her dark hair, she watched the proceedings with no emotion.

Her attorneys have said she will take the stand herself when the State has completed its case.

Garbo on Limited, New York Bound

Director-Friend Reported Aboard Train.

Chicago, Feb. 5 (AP).—Greta Garbo was aboard the Manhattan Limited, bound for New York, today, officials of the Pennsylvania Railroad said.

Rouben Mamoulian, film director and companion of the Swedish actress on a recent trip through the Southwest, also was New York bound.

Mamoulian was first reported traveling on the Twentieth Century Limited of the New York Central, but Pennsylvania officials said a man answering his description was chatting with Miss Garbo in her drawing room on the Manhattan at Fort Wayne, Ind.

Historic Georgetown University Wins Fame By Keeping Studies Abreast of World Trend

Winners of Scholarships Offered by Post to Have Wide Choice.

Four great centers of learning, stationed on campus heights that overlook the Nation's Capital, have offered, through The Washington Post Scholarship Competition, tuition scholarships for young men and women, to study the arts and sciences at their several vantage points . . . within observation range of a vast Governmental machinery that daily shapes world events.

Each of these institutions bears its insignia of individuality, to meet different demands of a complex society. Together they join hands with The Post to encourage the pursuit of higher learning in the light of today's momentous political developments.

This is the third of a series of four articles in which The Post will describe the four universities contributing these scholarships—American, The Catholic University of America, Georgetown and Howard Universities.

Few American universities can claim a richer historical background and, at the same time such up-to-date adaptability to the march of modern events, as Georgetown University.

Since its establishment in 1789, on a high site above the Potomac shore in Georgetown, the institution has been ideally located from the standpoints of both campus setting and propinquity of faculty members to great political events in the making.

The university was founded during the year of our Government's birth, by John Carroll, cousin of the Charles Carroll who signed the Declaration of Independence for Maryland and, himself, a member of the first diplomatic mission of the Continental Congress of 1776, the first Catholic Archbishop of the American Colonies and friend of Franklin, Wasington and other founders of our Government.

Washington Was Patron.

Washington was an admirer not only of John Carroll, but of the college itself. So thoroughly did he approve of the institution on the Georgetown Heights that he sent his two grandnephews there, Augustine and Bushrod Washington.

An informal visit paid the college by the first President, after his retirement, is charmingly described in one of the institution's historic records.

"While yet the small mother house of Georgetown College was surrounded by a whitewashed paling fence," the document referring to Washington, reads, "a horseman, well-stricken in years, but of noble and soldier-like bearing, reined up his charger at the little gateway and hitched him to the fence.

"Alighting with grace and ease, he entered the humble inclosure with a benevolent serenity of countenance and the placid look of confidence for a cordial reception. This every American gentleman feels in visiting his friends."

Years Bring Expansion.

The "mother house" of the college, referred to, though long since stripped of the "whitewashed paling fence," stands and serves today upon the campus as Old North Building, sturdy proof against the storms of 140 winters. Eleven more Scholastic Gothic buildings of granite have been since built to form, with Old North, a stately group on two sides of a green quadrangle.

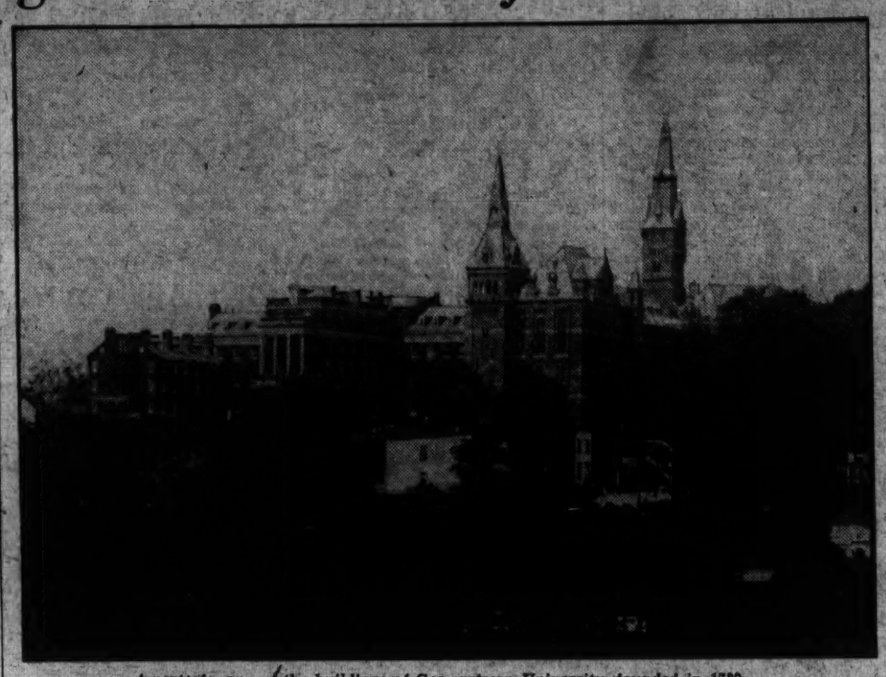

A part of many of the buildings of Georgetown University, founded in 1789.

Today Georgetown University embraces the College of Liberal Arts and the Schools of Law, Medicine, Dentistry and Foreign Service, as well as the Graduate School. All except the Law School are housed on the campus.

The School of Foreign Service is located in the Healy Building on the river side of the campus, that has offered a four-year tuition scholarship to a winner in The Washington Post Scholarship Competition.

When founded in February, 1919, the School of Foreign Service was the first institution in this country providing exclusively all branches of knowledge necessary to fit young men for public and private foreign service.

The close connection between the various branches of commerce, whether foreign or domestic, has become more evident in recent years. A knowledge, therefore, of international affairs and world economics now becomes increasingly necessary even for executives of industries usually considered purely domestic. Consideration has been given to this fact in drawing up the curriculum of the school.

The school's business administration courses, together with general training contained in the rest of the curriculum, are designed to equip students also for domestic business careers. This opens a wide field for possible employment after graduation.

Keeping Up With Friends.

Because of the desire of the school to keep abreast of the time, the subject matter of a number of its technical courses is modified, semester by semester. This policy is apparent in some of the following courses which started on February 1 of this year.

Dr. William S. Culbertson, recently Ambassador of the United States to Chile and formerly chairman of the Federal Trade Commission, will analyze current world economic problems, including stabilization of currency, quotas, agreements to restrict production, and will give a course on current tariff problems between the United States and Latin America.

Senator David I. Walsh will discuss some of the major problems before the American Government today, Dr. Edmund A. Walsh, regent, will examine Capitalism, Communism, Fascism and Hittlerism and their bearings on the New Deal.

Dr. L. S. Rowe, director general of the Pan-American Union, will use in his course on inter-American problems valuable data obtained during the Montevideo Pan-American Conference.

Other Special Courses.

Dr. William G. Buchanan, business consultant, who is doing special work for our Government, will analyze recent changes in business organization and methods.

Dr. William Boyd-Carpenter and Mr. Charles Moser, specialists on the Far East, will discuss the political and economic developments in that area. Dr. William F. Notz, dean, and former chief of the Federal Trade Commission's Export Trade Division, will instruct on current economic problems of the United States.

Special research courses on leading problems of international law and foreign relations will be taught by both Dr. James Brown Scott, president of the American Society of International Law, and by Dr. Thomas H. Healy, assistant dean and chairman of the school's scholarship award committee of The Washington Post Scholarship Competition.

No Religious Limitation.

The Foreign Service School has no religious limitations, a large percentage of its students representing other denominations than the Roman Catholic Church. Under the control and direction of the Society of Jesuits, Georgetown has never imposed a religious qualification for admission or for academic honors.

The Washington Post Scholarship Competition is open to any bona-fide undergraduate student in the fourth-year class of a public, private or parochial school within the following area: The District of Columbia; in Maryland, Anne Arundel, Calvert, Carroll, Charles, Frederick, Montgomery, Prince Georges, St. Marys and Washington Counties; in Virginia, Alexandria and Albemarle, Arlington, Clarke, Fairfax, Fauquier, Frederick, Loudoun, Prince William, Shenandoah and Rockingham Counties; in West Virginia, Berkeley and Jefferson Counties.

The competition calls for the writing of preliminary essays on stipulated Governmental subjects, the principal of each participating school to present to the competition director by April 9, 1934, the essay adjudged best within his school. Division winners, to be announced by April 15, will subsequently compete in university campus finals between May 1 and 15, for the tuition scholarships offered by cooperating universities. Principals should send enrollments for competition promptly to Louise Proctor Engle, director, The Washington Post Scholarship Competition, The Post, Washington, D. C.

Dillinger Wins Move to Stay Murder Trial

Abatement, Habeas Corpus and Change of Venue Asked in Courts.

Crown Point, Ind., Feb. 5 (AP). John Dillinger's attorney started the legal machinery going today in an effort to keep him out of Indiana's electric chair.

Heavily shackled and surrounded by a corps of guards, the outlaw was led before Judge William J. Murray to answer an indictment for murder of a policeman during a bank robbery. Conviction would mean death under Indiana law.

Instead of entering a plea, Dillinger stood mute while Attorney Joseph Ryan, of Indianapolis, informed the court he would file a plea in abatement, attacking the validity of the new indictment returned after Dillinger was brought back from Tucson, Ariz. Judge Murray granted the defender a continuance until Friday for preparation of the plea.

In another court the attorney already had applied for a habeas corpus writ to free Dillinger. In addition a change of venue has been asked—mandatory upon application in Indiana—and attorneys thought it likely the State would be unable to bring Dillinger to trial for several weeks, despite the speed of his return here by airplane after the Tucson capture.

After rumors that Dillinger's confederates might attempt to free him from the Lake County Jail, the woman sheriff, Mrs. LiNian Holley, took no chances during his court appearance.

Dillinger was manacled and locked to the wrist of her son, Deputy Sheriff Carroll Holley, while another half-dozen deputies with revolvers and a machine gun surrounded the prisoner and guarded the entrance to the "bridge of sighs" between county jail and courtroom.

Alleged Bond Jumper Seized.

Berryville, Va., Feb. 5 (Spl.). George Mann, formerly of Berryville, has been returned for a hearing on a charge that he jumped a $1,000 bond posted in a local court. He was arrested in Winchester.

JULIUS GARFINCKEL & Co.
F STREET AT FOURTEENTH

LAST DAYS
of
OUR GREAT CLEARANCE SALES

The values are all the more remarkable as our goods are the best available. These sale opportunities mean important savings to every member of the family . . .

CLOTH COATS, fur-trimmed, for women, misses and juniors . . . the smartest styles which will, we know, be good for next winter.

SHOES, styles for street, dress, sports, evening . . . women's and misses' lines greatly reduced for immediate clearance.

LUGGAGE and traveling needs . . .

UNDERWEAR, negligees, hostess gowns . . .

WINTER HATS, for women, misses and juniors.

OUR FUR SALE STANDS OUT AS THE SEASON'S BEST FOR VALUE, STYLE AND QUALITY.

Other opportunities in almost every department . . . do not miss them.

Give Us a Senatorial

investigation and we'll sell the committee genuine Famous Reading Anthracite. The more they find out about how very good Marlow's genuine Pennsylvania hard coal is, the surer it is that they will want it in their bins. To fill your own bin, just call NA. 0311 TODAY.

75 Years of Good Coal Service

Marlow Coal Co.

811 E St. N.W. NATIONAL 0311

Decision Near On Mellon Tax

Cummings to Pass Speedily on Whether Case Wil Be Prosecuted.

(Associated Press.)

Attorney General Cummings said yesterday the Government will decide soon whether to prosecute Andrew W. Mellon, former Secretary ofthe Treasury, for alleged income tax delinquencies.

"I will pass on that shortly," Cummings said.

A report on data obtained through examinations of Mellon's tax affairs has been completed.

Meanwhile, justice officials are making a recheck of a report submitted on the activities of the Mellon-controlled Aluminum Company of America, which Cummings has termed "a 100 per cent monopoly in the producing field."

Regarding Mellon's income tax, Cummings explained the Justice Department's investigation was ordered as a result of requests made by members of Congress and allegations contained in a lawsuit against Mellon.

Suicide Attempt Leads to Freedom

Wife Ill, Court Told in Plea for Leniency.

Testimony that he attempted to kill himself while in the Ninth Precinct Station cell won Francis Mahoney, 32, his freedom in Police Court yesterday.

Mahoney was charged with intoxication. Relatives pleaded for leniency in behalf of a sick wife, and after learning he tried to strangle himself with a belt, Judge Gus A. Schuldt ordered Mahoney to return home with an elderly aunt who appeared in court.

Police said they arrested Mahoney near First street and New York avenue northeast Saturday night.

Kansas Democratic Committeeman Quits

Kansas City, Feb. 5 (AP).—Dudley Doolittle, Democratic National committeeman from Kansas, announced today his withdrawal from a law firm with offices in Washington and Kansas City.

The announcement said he was retiring because of his recent appointment as agent of the Federal Farm Credit Administration in the Wichita Land Bank district.

Mystery of "Lost Library," Gone 70 Years, Still Unsolved

Several Thousand Volumes, Including Rare Issues, Presumably Were Sold for Pulp, but No Records Have Been Found.

The story of Washington's "lost library," a collection of several thousand volumes that served leaders here during several decades, yesterday was revealed as a result of current studies of library facilities in this city.

The library, established more than a century ago on lower Pennsylvania avenue by William Prentiss and operated on a loan fee basis, vanished about 70 years ago, old records at the Library of Congress reveal. Its disappearance followed sale of the collection at "junk prices" by city authorities who used the proceeds to purchase books for students in Washington schools.

The Prentiss library, operated during the later years of its service by a group of citizens who purchased it from the founder, is known to have contained hundreds of volumes which were rare in even those early days. It also included a file of the National Intelligencer which covered many years of that publication's issuance.

Stored Before Civil War.

At some time prior to the Civil War, the group in charge of the library decided to discontinue it. The books were stored in a warehouse, where they were allowed to rest so long that they virtually became forgotten.

In the late '50's or early '60's public authorities, so the old records indicate, became aware of the presence of the books. The decision that the "library was doing the city no good in storage" was reached and was followed by the determination to sell the collection for "what it would bring" and to purchase school books with the funds so obtained.

The sale is indicated as having brought only the price commanded by the sheer value of the books for conversion into rag paper pulp. But no records of the actual sale ever have been discovered, so far as is known.

Who obtained the library at the sale? What became of the books? These questions later prompted the launching of intensive searches. Old book stores were ransacked and book catalogues were watched with fervid intensity. But not a single volume, nor even a clew as to the fate met by the books, was uncovered.

Historians Baffled.

Early in the present century, the Columbia Historical Society turned its attention to the mystery of the "lost library" and that action was accompanied by broad discussion. But, even then, no information was discovered.

It is possible that some of the books have been found since the time of that discussion and investigation, but current delvings into the subject indicate that such finds, if made, have not come to general attention.

In the absence of specific information, the conclusion that the old library actually was destroyed for the sake of the conversion value of its pages into pulp for paper-making seems inescapable. And even the school books purchased by the proceeds of the sale of the library probably have gone the way usually followed by geographies and arithmetics that fall apart in classrooms.

Sears Given Goodyear Funds to Buy Stocks

Chicago, Feb. 5 (AP).—Purchase of 32,000 shares of Goodyear Tire & Rubber Co. stock in the open market by Sears, Roebuck & Co., with funds provided by the Goodyear Co., was described today at a Federal Trade Commission hearing by C. L. Schnek, assistant to the controller of Sears.

The stock was bought with $800,000 given to Sears together with 18,000 shares of Goodyear stock when the Sears company signed a 10-year contract with Goodyear in 1931.

Telltale

476 Identified in Month by Finger Prints.

The Justice Department's big finger print business has reached a new high—476 identifications in January, according to the Associated Press.

J. Edgar Hoover, director of the Division of Investigation, said so yesterday and added that an average daily from 6,400 municipal, State age of 2,200 prints now are arriving and Federal police agencies in the United States and 55 foreign countries.

With 4,118,574 on record he claims the largest collection of criminal finger prints in the world. A staff of 235 handles them.

Retired Judges Win Pay Fight

U. S. Supreme Court Holds Former Federal Jurists Immune to Cut.

Retired Federal district and circuit judges are not subject to the 15 per cent salary cut of the economy act, under a unanimous opinion handed down yesterday by the United States Supreme Court.

The decision was on appeal of Judge Wilbur F. Booth, of the Eighth Circuit Court, and Judge Charles F. Amidon, of the District Court of North Dakota, who contended the Constitutional restriction against reducing the salary of judges during their tenure of office likewise applies to retired jurists.

In upholding this opinion, Justice Owen J. Roberts pointed out that retirement from active service did not constitute relinquishment of office. Retired judges are subject to call for duty.

The two judges originally filed suits in the Court of Claims for the remainder of their compensation, but that court certified the two questions to the Supreme Court. The latter already has ruled that judges are exempt from salary cuts.

Farmer Ends Life At Bragers Station

Grief Over Wife's Death Blamed for Act.

Annapolis, Md., Feb. 5 (Spl.). Brooding over the recent death of his wife, Frank Leitgeb, 63, farmer, of Bragers Station, Anne Arundel County, shot himself early today.

He died while being conveyed to Annapolis Emergency Hospital.

Leitgeb was found by his housekeeper, Mrs. Teresa Dyker. The gun was beside him. Mrs. Dyker said Leitgeb told her he could not stand further worry.

His only relatives are in Austria.

Records Fail to Show Alcohol at Fire Scene

Denial that any alcohol was stored in the building of the Potomac Bargain Co., badly damaged by fire last Friday night, was issued yesterday by T. V. Cooper, one of the proprietors. Explosions during the fire probably were caused by cans of paint, he said. Police and fire records fail to show any alcohol was in the building or contributed to the intensity of the blaze.

The building is at 490 Maine avenue southwest.

FEBRUARY SALE
OF LIFETIME FURNITURE

Special Savings Now

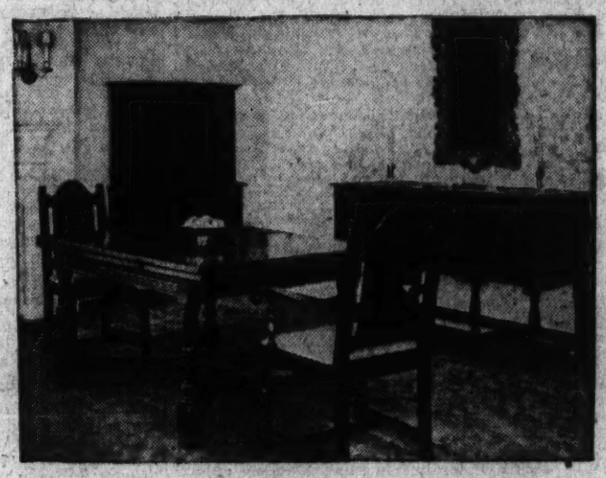

Many Artistic

DINING SUITES

At Reduced Prices

Those who walk through our display of Dining Room Furniture always find much to interest them. Here you will see Period styles and adaptations in fine suites and not too costly. It will be a pleasure to assist you in the selection of the proper furniture for your dining room.

Ten Piece Suites at $175
$195 — $248 — $269 — $279 — $284
$295 — $310 — $315 — $338 and up

You Might Just As Well Buy A Suite At February Discounts

MAYER & CO.

Seventh Street *Between D and E*

LIFETIME FURNITURE

Fletcher Asks Bill to Outlaw Market Pools

Reveals Pecora Finishing Measure Providing Stock Mart Rule.

(Associated Press.)

Legislation to make it a criminal offense to engage in pool operations was proposed yesterday by Chairman Fletcher of the Senate Banking Committee.

The Senator also told newspapermen he had almost completed the draft of a bill to supervise stock exchanges through the Federal Trade Commission and a license system.

His drastic proposal to curb pool operations resulted from listening, as chairman of the Sentae Stock Market Investigating Committee, to evidence of gigantic syndicates involving millions of dollars through which insiders profited at the expense of the public.

"We ought to prohibit pools, not merely regulate them," Fletcher said.

Pecora Drafts Bill.

He hopes to have his bill, which will serve as the basis for hearings by the Senate Committee, ready by the end of the week.

The bill is being drafted by Ferdinand Pecora, committee counsel, and his staff. Pecora was set to work on the bill last week, when the committee suddenly became aroused at reports there would be no stock regulation legislation this session.

Fletcher said the bill was being drafted as a "catch-all" for the hearings, to embody most of the responsible suggestions made to the committee. It will include, he said, the chief recommendations of President Roosevelt's interdepartmental committee.

But where that group, headed by Secreary Roper, advocated leaving specific regulations to the proposed Administrative Authority, Fletcher said he felt the act itself should outlaw certain activities.

Would Bar Dual Trading.

"We have got to deal with marginal accounts and provide that brokers can't deal for themselves in stocks they are buying and selling for customers," he said. "Also, we have got to deal with the specialists."

After dealing with such vital questions, Fletcher said he favored giving the Federal Trade Commission "broad discretionary power" t omake rules and regulations.

He expressed the view that marginal trading should be limited and regulated. Pecora already has expressed the view, on the basis of information obtained from questionnaires sent brokers, that members of the exchanges should be prohibited from trading for themselves at the same time they serve as brokers for others.

Long's Effort To Dodge Suit Gets Setback

Court of Appeals Holds Ansell's Action Hurles Immunity.

His rising tide of troubles smote Senator Huey P. Long another blow yesterday when the District Court of Appeals decided he must face a $500,000 suit for allegedly libeling Brig. Gen. Samuel T. Ansell.

The Senator had slught to avoid the suit by claiming Constitutional immunity for the remarks he made about Ansell. On one score, that what he said on the floor of the Senate, was privileged, he was upheld. On the other, he was denied immunity for allegedly having published here "libelous and defamatory articles, alleged to be a reprint of a speech made on the floor ofthe Senate."

Gen. Ansell aroused the animosity of Senator Long by the manner in which he conducted a Senatorial inquiry into the election of Senator John H. Overton, a Long ally, of Louisiana.

Court Cites Issue.

In sustaining the action of the District Supreme Court that Long would have to defend himself in the action, the Appellate Court wrote: "The charge here is not for slander resulting from a speech made on the floor of the Senate, but for libel in publishing and distributing a copy of that speech, together yith a letter calling special attention to the article."

"Long," the court said, "pitches his defense upon exemption from arrest, and not upon his exemption from responsibility for statements made in his speech on the floor of the Senate. But were that claim advanced, it would be without force, since the acts charged have only remote connection with the speech. While the published articles were in part reproductions of the speech, the offense consists not in what was said in the Senate, but in the publication and circularizing of the libelous documents."

Motion to Quash Last.

The Senator filed a motion to quash the suit, and the court sustained the over-ruling of the motion.

The appeals court pointed out the distinction between "arrest" of a member of Congress while here on official business, and the mere service of process in a civil case. In the latter event, it was shown, munity. Suits over debts, accidents and the like are classed as among the types of legal actions which can compel Congressional attention.

Junior Auxiliary Calls Session at Herndon

The Junior Auxiliary of the St. Timothy's Episcopal Church at Herndon, Va., will meet tomorrow at 3:30 p. m. at the home of Miss Nancy Bradshaw, on Elden street.

Miss Ann Hutchinson will preside and Miss Ida Lee Castleman, president of the Women's Auxiliary, will outline the year's program for the Juniors.

Cited by Senate in Air Mail Investigation

William P. MacCracken, jr. (above), already under arrest in the Senate air mail contract inquiry, was again cited yesterday with the three aviation company officials shown below. Left to right, Harris M. Hanshue (Underwood & Underwood photo), L. H. Brittin and Gilbert Givvin (Wide World photos). MacCracken is shown with his attorney, Frank Hogan, as they reported at the Capitol to Sergeant at Arms Chesley Jurney, at right. (Underwood & Underwood photos.)

Senate Cites 3 Air Officials And M'Cracken for Contempt

Continued from Page 1.

continued for more than two hours on the floor of the Senate.

A few seats removed from him were Assistant Attorney General Joseph Keenan, in charge of criminal investigations, and Col. Carl Ristine, special Assistant Attorney General in charge of the air mail investigation.

A few minutes after the Senate convened, Black rose from behind an impressive pile of law books on his desk and presented his committee's report requesting the Senate to determine whether the three air line officials should be cited for contempt of the Senate.

McCarran Offers Resolution.

After an hour and a half of explanation of the evidence by Black, his colleague on the committee, Senator McCarran (Democrat), Nevada, introduced a resolution asking that the air line officials be cited to "show cause why they should not be punished for contempt of the Senate on account of the destruction and removal of certain papers, files and memorandums from the files of William P. MacCracken."

An amendment by Black added MacCracken's name to the list.

The committee's report recited details of events which led up to its request to the Senate. MacCracken, who was subpenaed on Wednesday, refused to produce his office records on a plea that they were privileged communications as between attorney and client.

The committee recessed for a day to consider whether the privilege should be allowed. On Thursday, Brittin and Givvin, the latter acting on instructions from Hanshue, removed what they called "purely personal" letters and documents from MacCracken's files.

Brittin later testified that he destroyed those he took, while Givvin sent his to New York. Hanshue subsequently returned these and they were opened before the committee and found to deal with air mail contracts and various phases of air mail operations.

The committee was reluctant to refer the matter to the Senate, said Black, "until the situation became so serious that the committee was unanimous in its decision to appeal to the body as a whole."

Brown a Stockholder.

Black said at the time of the 1930 conferences, when air mail routes were parceled out to various operators before the contracts were awarded, Brown was a stockholder in the Pennsylvania Railroad, the Penn Road Corporation and the International Mercantile Marine.

He quoted the Federal statute which prohibits combinations by prospective bidders for Government contracts, and pointed out that proof of such collusion would invalidate the contract and disqualify the bidders from bidding again for five years.

He then recited the law providing a penalty for those who award contracts to companies in which they are directly or indirectly interested.

Black said that the Senate can punish an offender with a prison term during the balance of the current session of Congress, and an unlimited fine. In the courts, contempt of Senate is punishable by a fine of from $100 to $1,000, and a prison sentence of from 1 to 12 months.

Questioned by Senator Borah (Republican), Idaho, about the difference between "confidential" and "privileged" as excuses presented by the various witnesses, Black explained that the question of privilege only arose when MacCracken first demurred at making public his correspondence with clients.

The "confidential" and "personal" reasons, he said, were advanced by Brittin and Givvin in explanation of why they abstracted the documents. After both batches had been removed, he explained, both the Northwest Airways and Western Air Express sent MacCracken telegraphic authority to waive their privilege and put their correspondence files at the disposal of the commitee.

Not Purely Legal Capacity.

Black took the position that he could not subscribe to the privileged character of the correspondence, because MacCracken had been employed, not purely in a legal capacity, but as an air line representative to help secure legislation and mail contracts.

"If a lawyer were hired to mow a lawn, his communications with his employer wouldn't be privileged," he pointed out.

The Alabaman concluded his explanation with the announcement that no member of the committee knew exactly what was contained in the material destroyed by Brittin.

"But from the evidence in the files that have been returned, there are indications that the missing documents contained valuable material relative to contract awards.

"This was a deliberate effort to deprive the Senate of papers it was entitled to, and, in my opinion, the Senate should either try these men for contempt or certify them to the District Attorney to stand trial in the courts."

It was at the suggestion of Senator Borah that Hanshue, Brittin and Givvin were cited to appear, instead of being arrested and placed in custody of the sergeant at arms pending their appearance before the bar of the Senate.

The documents in question, with the exception of those destroyed, have been in charge of the sergeant at arms since Friday. The Senate ordered them turned over to the committee investigators.

Late in the day, MacCracken's office staff presented Black's assistants with a large metal filing cabinet of five drawers containing 6,789 documents, numbered serially. In addition, there were several hundred documents, unnumbered because they were too bulky.

Expected Pleas Friday.

If on Friday the Senate determines that the four men should go to prison, it is expected they will all seek writs of habeas corpus on the plea that the contempt charge has been purged.

MacCracken is expected to show that authority from all of his nine air line clients to give the committee their records constitutes the purging of the contempt charge. Bivvin and Hanshue are expected to plead that the return of the records abstracted from MacCracken's office relieves them from the charge, and Brittin, it is believed, will stand on his sworn testimony that the documents he destroyed were personal, and entirely unrelated to air mail.

In the meantime, the committee will continue its investigation today with the testimony of W. E. Boeing, president of the Boeing Airplane Co., and chairman of the holding company, United Aircraft & Transport.

Loan Moratorium Decision to Stand

Supreme Court Refuses to Review Minnesota Act.

(Associated Press.)

The Supreme Court refused yesterday to reconsider its recent 5 to 4 decision sustaining the validity of the Minnesota Mortgage Moratorium act which upheld the right of the Government to suspend provisions of a contract in an emergency.

The Home Building & Loan Asscoaition, of Minnestota, in asking a rehearing contended Attorney General Harry H. Peterson, of that State, had introduced extraneous matter which appeared to have materially influenced the decision.

'Snoopers' Learn Girls At Work Talk of Boys

London, Feb. 5 (AP).—The discovery that the opposite sex is easily the favorite topic of conversation among girls working at "monotonous" occupations was reported today by the industrial health research board.

Scientific investigators of the semi-official body established "listening posts" and in other ways secured the information in a 54-week study.

Widow and Paramour Confess to Murder

Granite City, Ill., Feb. 5 (AP).—Confessions from a widow and her admirer of how they killed the woman's husband, William C. Puhse, 43, steel worker, were followed late today by issuance of murder warrants for the pair.

The warrants named Mrs. Gertrude Puhse, 43, and Thomas Lehne, 43, who officers said told in detail today of how he shot Puhse to death as he was asleep a week ago.

Rockefeller Grandson Hunts Job.

New York, Feb. 5 (AP).—Winthrop Rockefeller, 22, youngest son of John D. Rockefeller, jr., has resigned from Yale University, where he was a junior, to go to work, it was learned tonight. He has not decided on any definite plans.

Four Dogs on Trial for Lives; Child Victim May Lose Arm

Cortland, N. Y., Feb. 5 (AP).—Four dogs, taught by instinct that there is only the law of the fang, will go on trial for their lives in the village hall courtroom at McGraw tomorrow before Justice of the Peace A. P. McGraw. One of the animals will be represented by an attorney retained by the owners.

The defendants are Curley, a shepherd; Pal, a police dog; Jack, a mongrel, and Sport, a bulldog. They are charged with biting 6-year-old Joyce Hammond while she was on her way home from school last Wednesday so badly there was danger today of her losing her right arm.

She is in a hospital.

"Arrested" by State police, the dogs were ordered confined by their owners until tomorrow's proceedings.

Joyce may go to court to identify any or all of them. Otherwise, the chief witness against the animals is expected to be Henry S. Ayres, a neighbor, whose broom beat off the attacking dogs. Richard McMahon, of Cortland, will plead Sport's case. The owners themselves were required to be in court.

Curley, Pal, Jack and Sport will pad softly into the courtroom, there to stay while a law greater than that of the fang determines their guilt or innocence. If found guilty, they must die in 48 hours.

Added Billion Federal Relief Voted in House

Amendment Ban Blocks Doubling of Total Appropriation.

Continued from Page 1.

ate for success of their efforts. The measure may be called up in the Senate today, open to amendment from the floor. Leaders will attempt to defeat any change.

A threatened bolt to increase the total of the bill in the House yesterday, led by Representative Kent E. Keller (Democrat), Illinois, mildly subsided when leaders called the measure up under a rules suspension which gave members the choice of taking the $950,000,000 or nothing.

Keller Votes for Bill.

"This appropriation is only one-half what it should be," Representative Keller told the House. "We ought to spend a week here if necessary to tap new sources of revenue to finance a larger appropriation."

Then he voted for the bill.

Representative Taber told the House there are 7,000,000 families receiving Federal relief, costing the Government $425,000,000 a month. He said there is "no substantial employment in this country except relief employment.

"This appropriation is not needed, because the bureaucrats in charge of the Administration have pork-barreled $1,500,000,000 into projects where the money can not be used until after July 1, 1934, where it is providing very small employment on public works and is not providing any substantial measure of relief."

But he also voted for the bill.

Celler Warns of Rioting.

Representative Emanuel Celler (Democrat), of New York, pleaded for an extension of CWA activities beyond the May 1 dead line set by the Administration. He said Mayor LaGuardia of New York City authorized him to say there would be riots among New York's unemployed if CWA relief would be cut off suddenly.

Chairman James P. Buchanan urged members to follow the Administration's recommendation, declaring "Federal relief is like a rapacious maw." He said President Roosevelt has decided $950,000,000 "is enough."

"Who are you to say you know more about it than the President?" was his parting shot.

The Jones bill, called up and passed yesterday under suspension of the rules immediately after approval of the CWA appropriations, was said to have Administration support.

The bill makes cattle a "basic agriculture commodity" under the agriculture adjustment act, and authorizes $200,000,000 "to permit the immediate inauguration of a plan for emergency aid for the dairy and beef cattle industries."

Stock Slaughter Contemplated.

The plan contemplates destruction of female cattle to increase the price of beef.

The $35,000,000 "seed loan" bill also approved yesterday was substituted for the $45,000,000 Smith bill, passed by the Senate Friday.

"It is not intended that crop production loans made directly by the Federal Government to the farmer shall be permanent," Representative Wall Doxey (Democrat), Mississippi, told the House.

"But this bill is reported favorably in the belief it is necessary to taper off with loans of this character for 1934, until the production credit associations are well established and farmers are in a position to avail themselves of benefits provided by these associations."

Two Alumni Join G. W. Law Faculty

James R. Kirkland and A. E. Conradis to Teach.

James R. Kirkland, a member of the District of Columbia and Delaware bars, and Albert E. Conradis, of the District National Bank, will teach criminal law and civil procedure, respectively, at the Law School of George Washington University during the semester now opening, Dr. Cloyd Heck Marvin, president of the university, announced yesterday.

Both Kirkland and Conradis are alumni of the university.

Mr. Kirkland, who holds the degrees of bachelor of arts, bachelor of laws and master of laws, has been a trial attorney in the District attorney's office in Washington for the last five years.

Mr. Conradis has been a medical jurisprudence professor in the School of Medicine for two years.

Rothchild to Address Soroptomists Club

"Truth in Advertising" will be the subject of an address by Louis Rothchild, of the Better Business Bureau, before the Soroptomists Club luncheon at 1 p. m. tomorrow in the Willard Hotel.

The organization's board will meet at 9 p. m. Thursday in the Willard.

Jewelry, Cash Stolen By Apartment Burglar

Jewelry valued at $200 was stolen yesterday by a colored man who jimmied his way into the apartment of Eudha Morris, at 3023 Fourteenth street northwest. He escaped when accosted.

In addition to taking a diamond ring valued at $150 and a $50 topaz ring, he gat $30.

Student of Finance Faces Bandit Charge

Frank Elwood Green, 26, held by police yesterday in connection with two downtown hold-ups Sunday, was identified last night as a student in the finance school of the Army.

Green had told police he was stationed at the Post Exchange, Headquarters Company, 1900 C street.

In Congress

A Summary of Senate and House Activities.

TODAY.

Senate.

Meets at noon to consider calendar and continue debate on Johnson bill eliminating jurisdiction of Federal courts over State Utility Commission rate orders.

May debate St. Lawrence waterway treaty.

Judiciary Committee meets in executive session to consider Norris proposed Constitutional amendment to provide for popular election of President and Vice President, at 10:30 a. m., in Capitol committee room.

Black Investigating Committee will resume air mail inquiry by questioning William C. Boeing, of the Boeing airlines, at 10 a. m., in Room 357 Senate Office Building.

Banking and Currency subcommittee will resume Detroit bank inquiry at 10:30 a. m., in Room 301 Senate Office Building.

Agricultural Committee will hold hearing on bill (S. 2500) providing for free distribution of cotton and cotton products to relieve distress, at 10 a. m., in room 324, Senate Office Building.

House.

Will meet at noon, to resume consideration of State, Justice, Commerce and Labor bill.

Will call consent calendar.

Ways and Means Committee will resume deliberation on huge tax revision bill, room 1301, New House Office Building, 10 a. m., executive.

Naval Affairs subcommittee will continue injuiry into Navy airplane profits, room 311, Old House Office Building, 10 a. m.

Military Affairs Committee will consider bills for increasing air strength of Army, room 1309, New House Office Building, 10 a. m., executive.

Rivers and Harbors Committee will consider improving Delaware River between Philadelphia and Trenton, room 1304, New House Office Building, 11 a. m.

Banking and Currency Committee will resume consideration of Goldsborough money bill, Capitol committee room, old library space, House floor, 10:30 a. m.

Judiciary Committee will consider executive matters, room 346, Old House Office Building, 10 a. m.

Agriculture Committee will hold hearing on Oregon National Forest bill, room 1324, New House Office Building, 10 a. m.

Appropriations subcommittees will hold hearings on agriculture and war supply bills, Capitol committee room, House floor, west corridor, 10:30 a. m., executive.

YESTERDAY.

Senate.

Met at noon and adjourned at 5:05 p. m.

Senator Black filed and discussed at length supplemental report on the removal and destruction of records in possession of William P. McCracken, subpenaed by the Air Mail Investigating Committee.

Adopted resolution directing McCracken, L. H. Brittin, Gilbert Givvin and Harris M. Hanshue to show cause at noon Friday why they should not be punished for contempt of the Sentae.

Debated Johnson bill (S. 752) eliminating Federal district court jurisdiction over rate orders of State utility commissions.

Ratified extradition treaty with Turkey.

Confirmed Joseph B. Poindexter as Governor of Hawaii and other nominations.

Judiciary Committee in executive session considered routine business.

Banking and Currency Committee in executive session discussed possibilities of amending securities act and passing stock market regulation act.

Appropriations subcommittee considered Interior Department appropriation bill.

Commerce subcommittee held hearing on flood-control legislation (S. 2067).

House.

Met at noon and adjourned at 3:55 p. m.

Approved $950,000,000 appropriation for Civil Works Administration and direct relief by vote of 382 to 1, after suspending rules.

Passed bill appropriating $200,000,000 for emergency aid to dairy and beef cattle industries.

Passed bill making $35,000,000 available to continue crop production and harvesting loans to farmers.

Naval Affairs subcommittee received Navy's audit of airplane manufacturing profits and ordered comparison with Internal Revenue data.

Secretary of Interior Ickes asked new taxes on oil to stop "hot" oil bootlegging and half a cent a gallon additional tax on imported oil.

Representative Vinson (Democrat), of Georgia, introduced bill to regulate speculative trading in cotton.

Fay to Give Rudy Next Move in Suit

New York, Feb. 5 (AP).—Attorneys in the Fay Webb-Rudy Vallee tangle came to an agreement today by which Mrs. Vallee will withhold further action in California to obtain $7,450 a month maintenance from the orchestra leader until a judge here acts on Vallee's application to restrain the suit.

The agreement came after Supreme Court Justice Shientag took Vallee's aplication under advisement.

Children's Colds Yield quicker to double action of VICKS VAPORUB
STAINLESS now, if you prefer

DRAFTING MATERIALS MUTH 710 13th N.W.

Hickey-Freeman CUSTOMIZED CLOTHES
YEAR-ROUND COATS REDUCED
A large collection of fine Hickey-Freeman coats, of year round weight, is now offered at greatly reduced prices. Single or double breasted, Raglan or square shoulders. Fine cheviots, shetlands and llamas.
$39.50 to $51.50 (Regularly $50 to $65)
Goldheim's
Apparel for Gentlemen . . . Established 1875
1409 H Street N.W. NAtional 1409

SPECIAL NOTICES.
EGGS 4 doz. strictly fresh eggs delivered for $1.10 from Shenandoah Valley, Va. Less than 4 doz., 30c del. LI. 4622.
WANT TO HAUL FULL OR PART LOAD to or from N. Y., Richmond, Boston, Pittsburgh and all way points; special rates. NATL. DELIVERY ASSN., INC., 1317 N. Y. ave.; NA. 1460. Local moving also.
REAL Training pays a big profit TODAY and tomorrow. Boyd graduates earn more, are working, enjoying life when others are unemployed. Be a Secretary, Jr. Acountant, Expert Typist, Clerk. Beginners and Review Courses, 2-9 months. Inquire Boyd Business University, 1333 F st. nw. Nat. 2340.
L. L. PERKINS WILL BOND YOU. United States Fidelity & Guaranty Co. Phone National 0913. 1415 K St. N.W.

Rollfast Bicycles

SIDE-WALK BIKES, VELOCIPEDES and ROLLER SKATES
Other good wheels. Wheel goods repaired. Your old wheel taken as part payment on a new one.
Hazleton Bicycle & Sporting Goods Co. 424 Ninth St. N.W.

RESORTS
Atlantic City, N. J.
LET THE HOTEL DENNIS Be your host during the FEBRUARY HOLIDAYS
Enjoy the midwinter sunshine and bracing sea air at Atlantic City. Attractive rates still prevail.
WALTER J. BUZBY, INC.

Storks bring Babies
But they can't make them grow. That's a job for rich pure milk—plenty of it. Milk is the universal food that builds firm, straight bones and healthy bodies. Strength built by milk helps ward off many common illnesses . . . practically eliminates chances of dietary deficiencies.
Be sure your meals—and your children's — include enough Chestnut Farms-Chevy Chase Grade A milk to do this job. Delivered to you cleaner, richer in nutritional value, and with lower bacteria-count than stringent regulations demand, it is the safest—and the cheapest—way to guard your children's health and growth. You can always tell Chestnut Farms-Chevy Chase milk by the deeper golden cream-line — the mark of extra goodness.
DEcatur 1011 Telephone WEst 0183
Chestnut Farms HIGHEST QUALITY PRODUCTS Chevy Chase Dairy

We Invite You To Visit Our Telephone Showroom At 727 13th St. N.W.
It will interest you to see the many types of telephone equipment on display and in actual operation. You will also learn about the many different kinds of services there are for your use.
Sound motion pictures presenting interesting features of the telephone industry will be shown every Tuesday in February from 10 a. m. to 4 p. m.
The Chesapeake and Potomac Telephone Co.
725 13th St. N.W. MEtropolitan 9900

Quick effect . . . plus safety. . . . Read these facts about SQUIBB'S ASPIRIN
LOOK FOR SQUIBB CONTROL NUMBER
Each new lot bears its own serial number—actual evidence of 63 safety tests, made during manufacture. Squibb control is your guarantee of the reliability, purity and safety of Squibb's Aspirin.

EASY TO OPEN
One hand is all this new box requires. No broken nails, cut fingers or spilled tablets.
NO ASPIRIN becomes thoroughly effective until it has passed through the stomach and entered the intestine. Squibb's Aspirin can be relied upon to give prompt relief. It disintegrates instantly after reaching the stomach. But because it is firmly compressed it does not crumble in the box or leave particles in the mouth.
There are hundreds of brands of aspirin on the market. You can be certain of purity and safety if you ask for Squibb's Aspirin. It is safeguarded by Squibb laboratory control at every step of manufacture. At all good drug stores in bottles of 50 and 100 tablets, and the new 12-tablet boxes.
Copyright 1934 E. R. Squibb & Sons
PURE DEPENDABLE SAFE

Walker Heads MilkmenAgain; Urges Unity

600 Hear Leader's Plea to "Stick Together" at Silver Spring.

Frank S. Walker was reelected president of the Maryland and Virginia Milk Producers Association yesterday at Silver Spring, Md. John McGill, jr., was reappointed secretary-manager.

It was explained by one of the directors that the temporary appointment of McGill was decided on in order that the Board of Directors can reorganize and decide McGill's permanent status.

Walker and McGill have been under fire from an insurgent group in the organization since the District milk inquiry.

James D. King, of Germantown, Md., was elected first vice president, and former Senator J. L. Bristow, of Fairfax County, Va., second vice president.

Members of the executive committee were chosen as follows: J. H. Ramsburg, of Middletown, Md.; A. M. Etzler, Frederick, Md.; Senator Bristow, H. T. Pancoast, Purcellville, Va., and L. R. Sabine, Gaithersburg, Md.

The finance committee includes J. Vinson Peter, Rockville, Md.; Joseph McCardell, Frederick; Senator Bristow, Victor Harding, of Loudoun County, Va., and John Bowman, of Fairfax County, Va.

More than 600 members were at the meeting. Many resolutions of policy were postponed for future action.

President Walker presented his annual report and told the group "never before has it been so important for dairymen to stick together and control milk production.

Jerry H. Mason, of the Agricultural Adjustment Administration, told the dairymen the AAA is working for dairymen on a national scale and while its policies might not be favorable to a particular local market the board is trying to benefit the most people. He said that the AAA program will have control of production as its main objective.

"Poison Highball" Defendant Calm

Continued from Page 1.

I am going to die.' We started to cry.

"He said: 'Boys, don't cry, that makes it harder for me. We've always been the three musketeers. It's just my luck to go first.' Then he told me to look after his wife and baby. He said they were well provided for. Other business affairs were discussed briefly."

Woman Aroused.

"Did anyone ask him any questions?" the prosecutor asked.

"Barney said: 'How did it happen?' And Preston answered. He said: 'Dr. Ruth Dean gave me a drink of whisky with poison in it. I think it had mercury in it. Dr. Dean has been worrying me, calling me several times each night. She called that night and said she wasn't going to leave town until I went to see her.'"

"He said he got in his car and went to her house," Dr. Henry Kennedy testified. "He got Dr. Dean and they drove to the office. He said they talked a while and had several drinks at his office. He said they ought to go—that he was pretty tired. He said she said they ought to take one more drink.

"Preston said he went out in the hall for some ice water and when he came back in the drinks were already poured.

Defendant Unmoved.

"Preston said he drank his drink and noticed a strong metallic taste—an astringent taste. He hurriedly carried Dr. Dean home and drove back. He stopped on Avenue 1 by a little tree and tried to vomit. Then he went back to his office and tried everything he could to vomit more."

Throughout the recital, Dr. Dean sat motionless, looking straight at the witness. Occasionally she leaned her elbow on a purse in her lap. The witness kept his eyes on the State attorneys, avoiding Dr. Dean's gaze.

Prompted to continue, Dr. Henry Kennedy testified:

"Barney asked Preston what he wanted us to do. He said 'Boys, I know just how you feel. Do what you want, but don't do anything that will keep us three from meeting in heaven.'"

A faint smile appeared on Dr. Dean's lips as this testimony was given.

Though the courtroom stirred at the summoning of Dr. Henry Kennedy to the stand, Dr. Dean did not. As smartly gowned as usual in dark brown, a close fitting hat over her dark hair, she watched the proceedings with no emotion.

Her attorneys have said she will take the stand herself when the State has completed its case.

Garbo on Limited, New York Bound

Director-Friend Reported Aboard Train.

Chicago, Feb. 5 (AP).—Greta Garbo was aboard the Manhattan Limited, bound for New York, today, officials of the Pennsylvania Railroad said.

Rouben Mamoulian, film director and companion of the Swedish actress on a recent trip through the Southwest, also was New York bound.

Mamoulian was first reported traveling on the Twentieth Century Limited of the New York Central, but Pennsylvania officials said a man answering his description was chatting with Miss Garbo in her drawing room on the Manhattan at Fort Wayne, Ind.

Historic Georgetown University Wins Fame By Keeping Studies Abreast of World Trend

Winners of Scholarships Offered by Post to Have Wide Choice.

Four great centers of learning, stationed on campus heights that overlook the Nation's Capital, have offered, through The Washington Post Scholarship Competition, tuition scholarships for young men and women, to study the arts and sciences at their several vantage points . . . within observation range of a vast Governmental machinery that daily shapes world events.

Each of these institutions bears its insignia of individuality, to meet different demands of a complex society. Together they join hands with The Post to encourage the pursuit of higher learning in the light of today's momentous political developments.

This is the third of a series of four articles in which The Post will describe the four universities contributing these scholarships—American, The Catholic University of America, Georgetown and Howard Universities.

Few American universities can claim a richer historical background and, at the same time such up-to-date adaptability to the march of modern events, as Georgetown University.

Since its establishment in 1789, on a high site above the Potomac shore in Georgetown, the institution has been ideally located from the standpoints of both campus setting and propinquity of faculty members to great political events in the making.

The university was founded during the year of our Government's birth, by John Carroll, cousin of the Charles Carroll who signed the Declaration of Independence for Maryland and, himself, a member of the first diplomatic mission of the Continental Congress of 1776, the first Catholic Archbishop of the American Colonies and friend of Franklin, Wasington and other founders of our Government.

Washington Was Patron.

Washington was an admirer not only of John Carroll, but of the college itself. So thoroughly did he approve of the institution on the Georgetown Heights that he sent his two grandnephews there, Augustine and Bushrod Washington.

An informal visit paid the college by the first President, after his retirement, is charmingly described in one of the institution's historic records.

"While yet the small mother house of Georgetown College was surrounded by a whitewashed paling fence," the document referring to Washington, reads, "a horseman, well-stricken in years, but of noble and soldier-like bearing, reined up his charger at the little gateway and hitched him to the fence.

"Alighting with grace and ease, he entered the humble inclosure with a benevolent serenity of countenance and the placid look of confidence for a cordial reception. This every American gentleman feels in visiting his friends."

Years Bring Expansion.

The "mother house" of the college, referred to, though long since stripped of the "whitewashed paling fence," stands and serves today upon the campus as Old North Building, sturdy proof against the storms of 140 winters. Eleven more Scholastic Gothic buildings of granite have been since built to form, with Old North, a stately group on two sides of a green quadrangle.

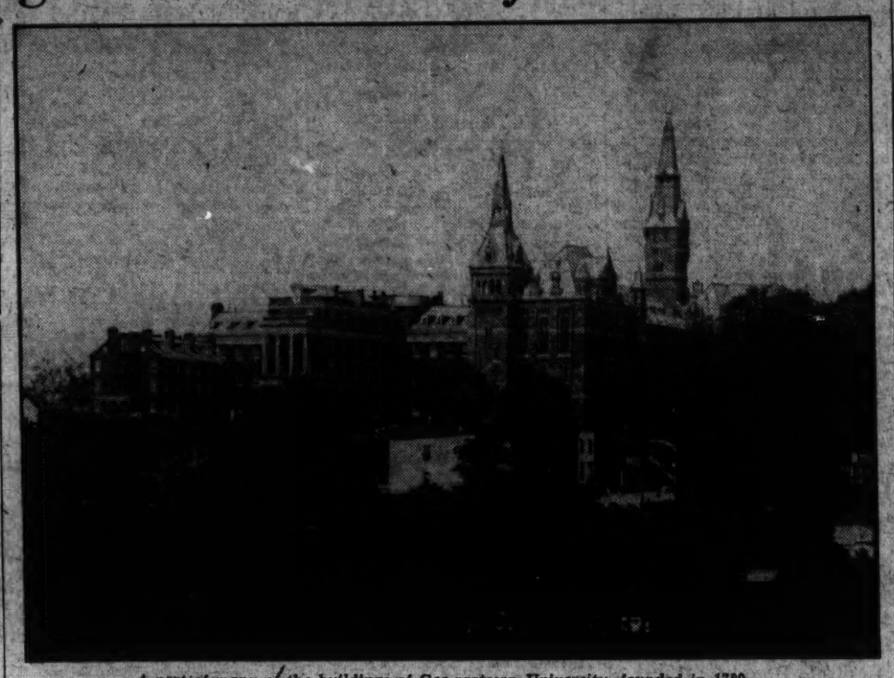

A part of many of the buildings of Georgetown University, founded in 1789.

Today Georgetown University embraces the College of Liberal Arts and the Schools of Law, Medicine, Dentistry and Foreign Service, as well as the Graduate School. All except the Law School are housed on the campus.

The School of Foreign Service is located in the Healy Building on the river side of the campus, that has offered a four-year tuition scholarship to a winner in The Washington Post Scholarship Competition.

When founded in February, 1919, the School of Foreign Service was the first institution in this country providing exclusively all branches of knowledge necessary to fit young men for public and private foreign service.

The close connection between the various branches of commerce, whether foreign or domestic, has become more evident in recent years. A knowledge, therefore, of international affairs and world economics now becomes increasingly necessary even for executives of industries usually considered purely domestic. Consideration has been given to this fact in drawing up the curriculum of the school.

The school's business administration courses, together with general training contained in the rest of the curriculum, are designed to equip students also for domestic business careers. This opens a wide field for possible employment after graduation.

Keeping Up With Friends.

Because of the desire of the school to keep abreast of the time, the subject matter of a number of its technical courses is modified, semester by semester. This policy is apparent in some of the following courses which started on February 1 of this year.

Dr. William S. Culbertson, recently Ambassador of the United States to Chile and formerly chairman of the Federal Trade Commission, will analyze current world economic problems, including stabilization of currency, quotas, agreements to restrict production, and will give a course on current tariff problems between the United States and Latin America.

Senator David I. Walsh will discuss some of the major problems before the American Government today, Dr. Edmund A. Walsh, regent, will examine Capitalism, Communism, Fascism and Hitlerism and their bearings on the New Deal

Dr. L. S. Rowe, director general of the Pan-American Union, will use in his course on inter-American problems valuable data obtained during the Montevideo Pan-American Conference.

Other Special Courses.

Dr. William G. Buchanan, business consultant, who is doing special work for our Government, will analyze recent changes in business organization and methods.

Dr. William Boyd-Carpenter and Mr. Charles Moser, specialists on the Far East, will discuss the political and economic developments in that area. Dr. William F. Notz, dean, and former chief of the Federal Trade Commission's Export Trade Division, will instruct on current economic problems of the United States.

Special research courses on leading problems of international law and foreign relations will be taught by both Dr. James Brown Scott, president of the American Society of International Law, and by Dr. Thomas H. Healy, assistant dean and chairman of the school's scholarship award committee of The Washington Post Scholarship Competition.

No Religious Limitation.

The Foreign Service School has no religious limitations, a large percentage of its students representing other denominations than the Roman Catholic Church. Under the control and direction of the Society of Jesuits, Georgetown has never imposed a religious qualification for admission or for academic honors.

The Washington Post Scholarship Competition is open to any bona-fide undergraduate student in the fourth-year class of a public, private or parochial school within the following area: The District of Columbia; in Maryland, Anne Arundel, Calvert, Carroll, Charles, Frederick, Montgomery; Prince Georges, St. Marys and Washington Counties; in Virginia, Alexandria and Albemarle, Arlington, Clarke, Fairfax, Fauquier, Frederick, Loudoun, Prince William, Shenandoah and Rockingham Counties; in West Virginia, Berkeley and Jefferson Counties.

The competition calls for the writing of preliminary essays on stipulated Governmental subjects, the principal of each participating school to present to the competition director by April 9, 1934, the essay adjudged best within his school. Division winners, to be announced by April 15, will subsequently compete in university campus finals between May 1 and 15, for the tuition scholarships offered by cooperating universities. Principals should send enrollments for competition promptly to Louise Proctor Engle, director, The Washington Post Scholarship Competition, The Post, Washington, D. C.

Dillinger Wins Move to Stay Murder Trial

Abatement, Habeas Corpus and Change of Venue Asked in Courts.

Crown Point, Ind., Feb. 5 (AP). John Dillinger's attorney started the legal machinery going today in an effort to keep him out of Indiana's electric chair.

Heavily shackled and surrounded by a corps of guards, the outlaw was led before Judge William J. Murray to answer an indictment for murder of a policeman during a bank robbery. Conviction would mean death under Indiana law.

Instead of entering a plea, Dillinger stood mute while Attorney Joseph Ryan, of Indianapolis, informed the court he would file a plea in abatement, attacking the validity of the new indictment returned after Dillinger was brought back from Tucson, Ariz. Judge Murray granted the defender a continuance until Friday for preparation of the plea.

In another court the attorney already had applied for a habeas corpus writ to free Dillinger. In addition a change of venue has been asked—mandatory upon application in Indiana—and attorneys thought it likely the State would be unable to bring Dillinger to trial for several weeks, despite the speed of his return here by airplane after the Tucson capture.

After rumors that Dillinger's confederates might attempt to free him from the Lake County Jail, the woman sheriff, Mrs. Lillian Holley, took no chances during his court appearance.

Dillinger was manacled and locked to the wrist of her son, Deputy Sheriff Carroll Holley, while another half-dozen deputies with revolvers and a machine gun surrounded the prisoner and guarded the entrance to the "bridge of sighs" between county jail and courtroom.

Alleged Bond Jumper Seized.

Berryville, Va., Feb. 5 (Spl.). George Mann, formerly of Berryville, has been returned for a hearing on a charge that he jumped a $1,000 bond posted in a local court. He was arrested in Winchester.

JULIUS GARFINCKEL & CO.
F STREET AT FOURTEENTH

LAST DAYS
of
OUR GREAT CLEARANCE SALES

The values are all the more remarkable as our goods are the best available. These sale opportunities mean important savings to every member of the family . . .

CLOTH COATS, fur-trimmed, for women, misses and juniors . . . the smartest styles which will, we know, be good for next winter.

SHOES, styles for street, dress, sports, evening . . . women's and misses' lines greatly reduced for immediate clearance.

LUGGAGE and traveling needs . . .

UNDERWEAR, negligees, hostess gowns . . .

WINTER HATS, for women, misses and juniors.

OUR FUR SALE STANDS OUT AS THE SEASON'S BEST FOR VALUE, STYLE AND QUALITY.

Other opportunities in almost every department . . . do not miss them.

Give Us a Senatorial

investigation and we'll sell the committee genuine Famous Reading Anthracite. The more they find out about how very good Marlow's genuine Pennsylvania hard coal is, the surer it is that they will want it in their bins. To fill your own bin, just call NA. 0311 TODAY.

75 Years of Good Coal Service

Marlow Coal Co.

811 E St. N.W. NATIONAL 0311

Decision Near On Mellon Tax

Cummings to Pass Speedily on Whether Case Wil Be Prosecuted.

(Associated Press.)

Attorney General Cummings said yesterday the Government will decide soon whether to prosecute Andrew W. Mellon, former Secretary ofthe Treasury, for alleged income tax delinquencies.

"I will pass on that shortly," Cummings said.

A report on data obtained through examinations of Mellon's tax affairs has been completed.

Meanwhile, justice officials are making a recheck of a report submitted on the activities of the Mellon-controlled Aluminum Company of America, which Cummings has termed "a 100 per cent monopoly in the producing field."

Regarding Mellon's income tax, Cummings explained the Justice Department's investigation was ordered as a result of requests made by members of Congress and allegations contained in a lawsuit against Mellon.

Suicide Attempt Leads to Freedom

Wife Ill, Court Told in Plea for Leniency.

Testimony that he attempted to kill himself while in the Ninth Precinct Station cell won Francis Mahoney, 32, his freedom in Police Court yesterday.

Mahoney was charged with intoxication. Relatives pleaded for leniency in behalf of a sick wife, and after learning he tried to strangle himself with a belt, Judge Gus A. Schuldt ordered Mahoney to return home with an elderly aunt who appeared in court.

Police said they arrested Mahoney near First street and New York avenue northeast Saturday night.

Kansas Democratic Committeeman Quits

Kansas City, Feb. 5 (AP).—Dudley Doolittle, Democratic National committeeman from Kansas, announced today his withdrawal from a law firm with offices in Washington and Kansas City.

The announcement said he was retiring because of his recent appointment as agent of the Federal Farm Credit Administration in the Wichita Land Bank district.

Mystery of "Lost Library," Gone 70 Years, Still Unsolved

Several Thousand Volumes, Including Rare Issues, Presumably Were Sold for Pulp, but No Records Have Been Found.

The story of Washington's "lost library," a collection of several thousand volumes that served leaders here during several decades, yesterday was revealed as a result of current studies of library facilities in this city.

The library, established more than a century ago on lower Pennsylvania avenue by William Prentiss and operated on a loan fee basis, vanished about 70 years ago, old records at the Library of Congress reveal. Its disappearance followed sale of the collection at "junk prices" by city authorities who used the proceeds to purchase books for students in Washington schools.

The Prentiss library, operated during the later years of its service by a group of citizens who purchased it from the founder, is known to have contained hundreds of volumes which were rare in even those early days. It also included a file of the National Intelligencer which covered many years of that publication's issuance.

Stored Before Civil War.

At some time prior to the Civil War, the group in charge of the library decided to discontinue it. The books were stored in a warehouse, where they were allowed to rest so long that they virtually became forgotten.

In the late '50's or early '60's, public authorities, so the old records indicate, became aware of the presence of the books. The decision that the "library was doing the city no good in storage" was reached and was followed by the determination to sell the collection for "what it would bring" and to purchase school books with the funds so obtained.

The sale is indicated as having brought only the price commanded by the sheer value of the books for conversion into rag paper pulp. But no records of the actual sale ever have been discovered, so far as is known.

Who obtained the library at the sale? What became of the books? These questions later prompted the launching of intensive searches. Old book stores were ransacked and book catalogues were watched with fervid intensity. But not a single volume, nor even a clew as to the fate met by the books, was uncovered.

Historians Baffled.

Early in the present century, the Columbia Historical Society turned its attention to the mystery of the "lost library" and that action was accompanied by broad discussion. But, even then, no information was discovered.

It is possible that some of the books have been found since the time of that discussion and investigation, but current delvings into the subject indicate that such finds, if made, have not come to general attention.

In the absence of specific information, the conclusion that the old library actually was destroyed for the sake of the conversion value of its pages into pulp for paper-making seems inescapable. And even the school books purchased by the proceeds of the sale of the library probably have gone the way usually followed by geographies and arithmetics that fall apart in classrooms.

Sears Given Goodyear Funds to Buy Stocks

Chicago, Feb. 5 (AP).—Purchase of 32,000 shares of Goodyear Tire & Rubber Co. stock in the open market by Sears, Roebuck & Co., with funds provided by the Goodyear Co., was described today at a Federal Trade Commission hearing by C. L. Schnek, assistant to the controller of Sears.

The stock was bought with $800,000 given to Sears together with 18,000 shares of Goodyear stock when the Sears company signed a 10-year contract with Goodyear in 1931.

Telltale

476 Identified in Month by Finger Prints.

The Justice Department's big finger print business has reached a new high—476 identifications in January, according to the Associated Press.

J. Edgar Hoover, director of the Division of Investigation, said so yesterday and added that an average daily from 6,400 municipal, State age of 2,200 prints now are arriving and Federal police agencies in the United States and 55 foreign countries.

With 4,118,574 on record he claims the largest collection of criminal finger prints in the world. A staff of 235 handles them.

Retired Judges Win Pay Fight

U. S. Supreme Court Holds Former Federal Jurists Immune to Cut.

Retired Federal district and circuit judges are not subject to the 15 per cent salary cut of the economy act, under a unanimous opinion handed down yesterday by the United States Supreme Court.

The decision was on appeal of Judge Wilbur F. Booth, of the Eighth Circuit Court, and Judge Charles F. Amidon, of the District Court of North Dakota, who contended the Constitutional restriction against reducing the salary of judges during their tenure of office likewise applies to retired jurists.

In upholding this opinion, Justice Owen J. Roberts pointed out that retirement from active service did not constitute relinquishment of office. Retired judges are subject to call for duty.

The two judges originally filed suits in the Court of Claims for the remainder of their compensation, but that court certified the two questions to the Supreme Court. The latter already has ruled that judges are exempt from salary cuts.

Farmer Ends Life At Bragers Station

Grief Over Wife's Death Blamed for Act.

Annapolis, Md., Feb. 5 (Spl.). Brooding over the recent death of his wife, Frank Leitgeb, 63, farmer, of Bragers Station, Anne Arundel County, shot himself early today.

He died while being conveyed to Annapolis Emergency Hospital.

Leitgeb was found by his housekeeper, Mrs. Teresa Dyker. The gun was beside him. Mrs. Dyker said Leitgeb told her he could not stand further worry.

His only relatives are in Austria.

Records Fail to Show Alcohol at Fire Scene

Denial that any alcohol was stored in the building of the Potomac Bargain Co., badly damaged by fire last Friday night, was issued yesterday by T. V. Cooper, one of the proprietors. Explosions during the fire probably were caused by cans of paint, he said. Police and fire records fail to show any alcohol was in the building or contributed to the intensity of the blaze.

The building is at 490 Maine avenue southwest.

FEBRUARY SALE
OF LIFETIME FURNITURE

Special Savings Now

Many Artistic

DINING SUITES

At Reduced Prices

Those who walk through our display of Dining Room Furniture always find much to interest them. Here you will see Period styles and adaptations in fine suites and not too costly. It will be a pleasure to assist you in the selection of the proper furniture for your dining room.

Ten Piece Suites at $175
$195 — $248 — $269 — $279 — $284
$295 — $310 — $315 — $338 and up

You Might Just As Well Buy A Suite At February Discounts

MAYER & CO.

Seventh Street *Between D and E*

LIFETIME FURNITURE

Princess Anne Calm at Trial Of Killing Case

Suspect Is Brought Back From Baltimore; Veteran Gets 7 Years.

Princess Anne, Md., Feb. 5 (AP).—Sam Jones, Negro, indicted for the New Year's Eve slaying of Mrs. Margaret Brumbley at Marion Station, was returned here late yesterday by Sheriff Luther Daugherty from the Baltimore City jail where he had been confined for three weeks.

The trip from Baltimore was without any difficulty and officials at the jail said there were no indications of trouble nor did they expect any. Jones was scheduled to go on trial today.

In asking for his trial to be held here instead of being transferred to another county, State Senator L. Creston Beauchamp, the Negro's attorney, said "we anticipate no trouble," adding "there seems to be little feeling against Jones."

The county jail here was the scene last October 18 of the fight between the State police and a mob of 1,000 persons who succeeded in getting George Armwood, a Negro, accused of attacking an aged white woman, and lynching him.

Assault Fugitive Jailed.

Cumberland, Md., Feb. 5 (Spl.). Demanding extradition papers, Clay Brotemarkle, this city, is held in jail here awaiting action of Bedford County, Pa., authorities. He was arrested by Sheriff Hugh A. Hotchkiss and County Investigator T. J. Boyle.

Brotemarkle, sought since last October, is alleged to have assaulted Orville E. Smith, a game warden, in Bedford County.

Warrant Follows Mishap.

Romney, W. Va., Feb. 5 (Spl.). A warrant has been sworn out against Lonnie Whitacre, charged with assault with intent to kill E. Bledsoe, of Highview.

Whitacre was struck by a car while cranking it while it was in gear. Bledsoe was in the seat manipulating the spark. Whiteacre jumped on the running board, it is charged, and knocked Bledsoe out of the car, later returning and striking Bledsoe with a big rock.

War Veteran Sent to Pen.

Keyser, W. Va., Feb. 5 (Spl.). Paul Johnson, World War veteran of this city and Cumberland, Md., was sentenced to seven years in the penitentiary by Judge A. Jay Valentine yesterday for his part in a series of garage robberies last summer.

Niles Michaels, who pleaded guilty at a previous term, is serving 18 months. He was indicted with Johnson.

Smyth Court Meets February 26.

Marion, Va., Feb. 5 (Spl.).—Smyth County Circuit Court will convene here February 26, with Judge Walter H. Robertson, of Bristol, presiding. Judge Robertson recently succeeded Judge John J. Stuart, of Abingdon, and the approaching court session will be his first.

Among important cases scheduled is the retrial of J. D. Roller, of Bristol, sentenced at the last term to eight years in the penitentiary as an accessory in the highway robbery of Mrs. E. G. McCue, also of Bristol, near Washington Springs on September 21, 1932. Mrs. McCue was relieved of four diamonds. Decision of the local court was reversed on the ground of an error.

Jury Lists Drawn.

Frederick, Md., Feb. 5 (Spl.). Chief Judge Hammond Urner and Judge S. D. Willard have drawn jurors for the February term of court, a grand and petit jury term, which will begin the third Monday of this month.

Frederick jurors—Clyde M. Roney, Harry E. Lochner, John W. Gittings, Raymond R. Shank, T. Arnold Whitmore, Charles P. Hiteshew, A. B. Collmus, Gorden M. Ash and Henry B. Ramsburg; Buckeystown—Thomas B. Jackson and Herbert M. Grimes; Middletown—Stanley F. Young and Mullard T. Riddlemoser; Creagerstown—Clarence J. Shriner; Emmitsburg—James M. Eby and Charles R. Fuss; Catoctin—Claude C. Lewis; Urbana—Charles M. Umberger and Albert M. Thomas; Liberty—Jesse M. Pittinger; New Market—Sharretts E. Oland and Harry S. Tyer; Hauvers—Charles E. Shields and Emory Kelbaugh; Woodsboro—Harvey E. Bohn and W. Sherman Powell.

Petersville—George M. Eagle; Mount Pleasant—Ernest C. Routzahn; Jefferson—Albert L. Bussard and Winton L. Stockman; Thurmont—Samuel B. Bennett and William H. Cover; Jackson—John W. Eldridge and Elmer W. Poffenberger; Johnsville—Bradley F. Stitely and Roland C. Grimes; Woodville—Frank A. Gardner and David E. Klein; Linganore—John D. Wilt; Lewistown—Albert C. Stup; Tuscarora—Bernhardt H. Brust; Buckeystown—Floyd T. Moser; Ballenger—David E. Derr; Braddock—Howard E. Riddlemoser; Brunswick—Luther E. McBride and Martin W. Booth; Walkersville—Claybourne M. Zimmerman and Emory M. Hontz.

Mayor Bars Power, Adopts Oil Lamps

Luray Official Dramatizes Franchise Opposition.

Luray, Va., Feb. 5 (Spl.).—With M. E. Roudabush, J. T. Campbell and H. H. Hudson, members of the Luray Town Council, and F. W. Harris, R. T. Long and K. O. Heiston, representing the Page Power Co., negotiating upon terms, future electric lighting and power for Luray is a moot question.

Harris, Long and Heiston have reduced the cost of lights and power, based upon a long-term franchise to be granted the Page Power Co. by the local town council, but members of the council say the reduction is not sufficient.

Mayor Harry M. Strickler insists on a municipal power plant, asserting that the city can manufacture current cheaper than buying it. Mayor Strickler supported his opposition to the franchise by returning to old-time kerosene lamps in lighting his office and residence.

New Students to Convene.

Ronceverte, W. Va., Feb. 5 (Spl.). The Greenbrier Valley High School Press Association is sponsoring an all-day news institute here Saturday. N. C. Tucker, instructor in journalism at Marshall College in Huntington, will speak. Representatives from eight schools in this locality will attend.

Helped Install

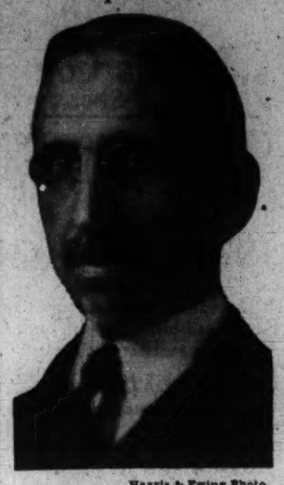

Harris & Ewing Photo.

DR. ANSON PHELPS STOKES, Canon of Washington Cathedral, who was one of the principal ecclesiastical participants Sunday in the installation of the Rev. John W. Gummere as the twenty-second rector of St. Andrew's Episcopal Church, at Charles Town, W. Va.

100 at Virginia Forestry Camp Attend School

Three Civilians Appointed to Replace Army Sergeants.

Fredericksburg, Va., Feb. 5 (Spl.). More than 100 men at CCC Camp 362, at Bloody Angle, are taking part in an educational program.

Forestry and bookkeeping classes have about 25 men each enrolled, while other classes offer instruction in hygiene and sanitation, mathematics, mechanics, practical electricity, French, typewriting, government and grammar.

Three civilian members of the camp have been elevated to positions left vacant by the transfer of Army sergeants. They are J. E. Schofield, of Fredericksburg; Paul Corn, of Rocky Mount, N. C., and Fred Reeves, of Big Stone Gap, Va.

In addition to holding the most important noncommissioned office, Sergt. Schofield will remain as assistant athletic director and instructor in bookkeeping. Commissioned officers at the camp are Capt. Percy Elliott, Lieut. R. G. Strickler and Lieut. A. L. Drumright.

900 Collect $9,000 Pay Roll.

Harrisonburg, Va., Feb. 5 (Spl.). Although handicapped by bad weather, 900 Rockingham and Harrisonburg CWA workers were able to get in their allotted hours last week and received approximately $9,000 in pay.

City and county administrators are awaiting instructions on continuance of work after February 15. They have applied for additional hours on several big projects in Harrisonburg, including the colored athletic field and the Campbell-Ott street intersection.

The town of Broadway has received its loan of $40,000 from the Public Works Administration for a water system and work will start as soon as the weather opens up. Fifty men will get work.

Bids for a new dormitory at the State Teachers College, to cost approximately $140,000, were scheduled to be opened tomorrow. The Rockingham County Board of Supervisors has applied for a $100,000 PWA loan for a school building program and a $10,000 grant for reconstructing the county jail. The county will spend approximately $25,000 on the jail. Harrisonburg has asked for a $50,000 PWA loan for improving its water system.

Snow Delays Work.

Luray, Va., Feb. 5 (Spl.).—CWA projects in all rural sections of Page County are at a standstill, due to snow. In the towns of Luray, Stanley and Shenandoah, however, the laying of water mains, widening and grading streets and putting down new pavements has been uninterrupted.

County Unit Named For Tercentenary

St. Marys Commission Will Sponsor Pageant.

Leonardtown, Md., Feb. 5 (Spl.). Following the meeting held here to plan St. Marys part in the Maryland Tercentenary Celebration, a committee, to be called the St. Marys County Tercentenary Commission, has been appointed.

J. Allen Coad is chairman and Alex L. Loker is secretary. Other committees will be appointed Friday at a meeting here. Miss Catherine Koontz, of Washington, will discuss plans for a pageant to be given at St. Marys City, May 30. Miss Koontz is the author of a number of historical pageants and has staged several in Charles County.

The county schools will take part, and the historical pageant being arranged will be staged at a time convenient to them.

Woman, Ill Since Divorce Suit, Dies

Mrs. Lettie Mellott, 52, Stricken in January.

Cumberland, Md., Feb. 5 (AP).—Mrs. Lettie Mellott, 52, of Buck Valley, Pa., died yesterday in the Memorial Hospital here, where she was taken following her collapse at her home January 25.

Mrs. Mellott had been served at the time of her collapse with divorce papers, filed in Reno, Nev., by Grover Mellott.

The funeral will be held at Buck Valley. Four sons survive.

Norfolk Co-Op Makes Profit In Excess Milk

Second Anniversary Sees $15,000 Plant Fully Paid Up.

[The third of a series of stories on the cooperative farm organizations of Virginia.]

Richmond, Feb. 5 (Spl.).—Saturday was the second anniversary of the opening of the surplus milk plant of the Norfolk Cooperative Milk Producers Association, formed to handle milk which the Norfolk distributors can not use in fluid form. Approximately a million gallons have been handled through the plant in two years.

When the plant was opened early in 1932, the association was in debt more than $6,000 to the distributor who had been handling the surplus milk for the cooperative. Not only has that debt been wiped out, but the association has paid for the $15,000 plant and its equipment and has money in the bank after paying all current bills.

The plant has been paid for from the balance in the brokerage account after paying operating expenses with the brokerage of 1 cent per gallon. The debt to the distributor was paid out of returns from the improved market outlets developed by the cooperative.

Two Factors Important.

This record is the result of two factors, both essential to the success of cooperative effort. The first is courage and perseverance of the directors and officials in mapping sound policies and carrying them into effect. The second is the loyalty with which the members have cooperated in carrying out the directors' program.

The Norfolk Cooperative Milk Producers Association was incorporated in the spring of 1930 with nearly 100 dairymen as members. The association made agreements with both the major distributors in Norfolk to purchase from the cooperative.

In 1931 the consumption of milk was sharply curtailed and the association faced the problem of disposing of an increasing volume of surplus milk. This milk had to be separated and only the cream could be sold, some times at much reduced prices. The association had to pay 3 cents per gallon to have the milk separated, and coupled with loses from falling prices, it was rapidly running into debt. The result was establishment of the co-op's own plant.

Processing Costs Drop.

During 1932 the cost of handling surplus milk through the association's plant decreased under the former rate, and the manager was able to expand sales of fluid milk and cream to the smaller distributors in Norfolk, as well as obtain new outlets with local ice cream plants. This made it possible to raise the price paid members for their surplus milk. The association was also able to expand the sales of fluid milk through a new distributing company in Newport News.

Even greater progress was made in 1933. The U. S. Dairy Products Co. withdrew from Norfolk, and the cooperative was then able to make agreements with dairies to buy all their fluid milk and cream from the association. The advance in the market for ice cream ingredients also enabled the association to advance the price of surplus milk. Much of the skim milk from the surplus cream was pasteurized and given to the Norfolk school authorities for distribution to undernourished children.

Form Marketing Pact.

In the summer of 1933 the association took the initiative in negotiating an AAA milk market agreement with the distributors and producer-distributors on the Norfolk market. When the Washington officials failed to act on this agreement, the association induced the distributors and producer-distributors to voluntarily advance the price of milk on the streets to offset the advance in the cost of production. The Norfolk Milk Board was established to handle complaints under this agreement, and has developed a better spirit in the milk trade of Norfolk than ever before.

Leaders in the organization have been the president, G. W. Wade, of Franklin; the vice president, J. W. Halstead, of Norfolk, and the secretary-treasurer, B. M. Williams, of Norfolk.

12-Mile Daily Walk Irks Boy Student

But Parents Decide His Education Is Worth It.

Clarksburg, W. Va., Feb. 5 (Spl.). A 12-mile walk daily over rough mountain roads isn't pleasant but Herbert Quinn, 16, freshman at the Webster Springs High School, is going to get his education in spite of it.

Herbert has to walk 6 miles from his home to Hackers Valley in order to catch a bus to Webster Springs. On the return trip he also has to walk the 6 miles. A few days ago Herbert was absent several days. Asked if he had been ill, he said:

"No, I just got tired walking 12 miles a day, and quit school."

"And why did you decide to come back?"

"My parents decided that for me," he replied with a grin.

W.C.T.U. Leader to Aid Danville Dry Campaign

Danville, Feb. 5 (Spl.).—Mrs. May B. Ervin, National field secretary of the W. C. T. U., will address the Danville W. C. T. U. at Moffett Memorial Baptist Church Friday.

The unit here plans an active campaign on the question of local option. Danville will vote on a proposal to establish a dispensary here. The campaign is reminiscent of early local option days, when Danville swung alternately from the dry to the wet column.

Fateful Coin

Chance Decided Career of Student Portia.

Morgantown, W. Va., Feb. 5 (Spl.). Maintaining an unbroken record of three generations of lawyers on both the maternal and paternal branches of her family, Miss Trixy Peters, of Bluefield, is being graduated from the College of Law at West Virginia University with the highest honors in her class.

It was by a mere fillip of a coin that brought Miss Peters to the study of law and to keep the family tradition intact. When she was graduated from Randolph Macon College, at Lynchburg, Va., she was undecided whether to take up the study of journalism or law, so she filliped a coin.

Her brother, Francis, who was expected to maintain the family tradition, decided upon a naval career, this leaving to Trixy the sole responsibility of keeping the chain from being broken.

Virginia Awaits Its Blue Eagle Supply Shortly

D. R. Hunt Returns From Capital; Roanoke Plans $20,000 Projects.

Richmond, Feb. 5 (AP).—The new NRA Blue Eagles, to be issued to all firms complying with Government-approved codes and supplanting the original Blue Eagles given out to supporters of the blanket code last summer, probably will arrive this week.

This was announced today by D. R. Hunt, State director of the Federal Emergency Council, who has charge of NRA codes in Virginia, on his return from Washington, where he attended a four-day conference of State and regional NRA directors.

With 244 codes signed and a host of others nearly completed, NRA officials hope to have American industry 95 per cent codified within the next six weeks, Mr. Hunt said.

Mr. Hunt was accompanied to Washington by his office manager, J. J. Skorup, jr.

Roanoke Jobs Planned.

Roanoke, Va., Feb. 5 (Spl.).—Projects requiring about $20,000 for CWA work in Roanoke County are being prepared to submit for approval.

The projects include road improvements to employ 400 men for 8 weeks, improvements to 100 public cemeteries, to employ 120 men for 4 weeks, a sanitation project for cleaning Roanoke River, Tinker Creek and Glade Creek, requiring 12,720 man hours of work, and painting the county courthouse and county farm buildings.

Supplies to Cease.

Danville, Va., Feb. 5 (Spl.).—Mrs. Herbert Martin, chairman of the Danville Red Cross chapter, announced today that the Federal appropriation under which free flour and clothing were given to the needy has been exhausted, and, therefore, the distribution will be discontinued.

In the past 14 months 900 families have received 1,372 barrels of Government flour sent here. Over 11,000 yards of outing flannel and 1,000 ready-made garments were issued.

Bristol Beautifying Begun.

Bristol, Va., Feb. 5 (Spl.).—A planned system of beautifying the city was instituted here today with the work of a crew of 15 men from the transient bureau. The Bristol Garden Club is sponsoring the program, which members hope subsequently will be broadened by the use of CWA funds.

First work will consist of cleaning up parkways, lots, alleys, &c., and general attention to the town eyesores.

Bitter cold and snow last week reduced CWA pay rolls in Bristol, Va.-Tenn., and in Sullivan County, Tenn.

Administrator Fox Drinkard, of Bristol, Va., reported that $3,351.72 was paid to CWA workers and $551.12 to women employed on civil works service projects, a total of $3,902.84.

Disbursing Agent D. A. Barger said 982 men in Sullivan County were paid $10,945.

The local welfare department will hold "open house" Tuesday from 2 to 6 p. m., when interested people may see the plan and the workings of relief giving as well as various women's projects. Mrs. Margery C. Wyatt is director.

Leonardtown Post Plans Drum Corps

Legion Appoints Committee on Arrangements.

Leonardtown Md., Feb. 5 (Spl.). Organization of a junior drum and bugle corps is planned by St. Marys Post No. 54, American Legion.

The post has named a committee consisting of C. B. Greenwell, R. B. Broun, Joseph C. Mattingly, J. A. Cecil and Kenneth B. Duke to confer with representatives of musical instrument houses.

A series of dances and card parties is planned to raise funds for purchase of equipment.

Driver of Death Car Exonerated

Harrisonburg, Va., Feb. 5 (Spl.). Marcus Garber, 34, of North River, driver of the automobile which killed Jesse O. V. Hughes, 45, father of seven children, on the Dayton Pike, Saturday night, was exonerated today by Coroner F. L. Byers.

Garber and two companions testified that they did not see Hughes as they were blinded by lights of a car in front and another behind.

Funeral services for Hughes, employe of the local hospital, will be held tomorrow. Interment will be at Bridgewater, former home of Hughes.

Cather Enters Bill to Repay City for Jurist

Change in Classification Cost Winchester $733 in Salary.

Winchester, Va., Feb. 5 (Spl.).—State Senator T. Russell Cather, of Winchester, has introduced a bill to reimburse this city by $733.34 for salary which it paid the judge of the corporation court during 1933.

Senator Cather is reported to have said that the amount should have been paid the city judge, Philip Williams, by the State, but that this was impossible, due to lack of an appropriation. It is understood the situation arose from the classification of Winchester as a city of the first class, instead of the second class.

Sanatorium Defended.

Waynesboro, Va., Feb. 5 (Spl.).—C. G. Quesenbery, Waynesboro member of the Legislature, is leading a fight to combat apparent misinformation in the General Assembly relative to the DeParnette Sanatorium. An attempt is being made by some private institutions to have the sanatorium abolished on the ground that the rates charged are lower than at privately owned institutions.

The DeJarnette Sanatorium is a State-owned and State-operated institution where families share the expense of maintaining patients. Dr J. S. DeJarnette, of the Western State Hospital, supervises it with no additional compensation.

Delegate Quesenbery was a cosponsor with W. Stuart Moffett of a bill introduced in the House proposing the legalization of sterilization for feeble-minded, regardless of whether they have been committed to State institutions.

Race Meeting Planned For Fredericksburg

Fredericksburg, Va., Feb. 5 (Spl.). A meeting here next summer under auspices of the Modern Educational and Religious Bureau, of Washington, is planned by Bishop Joseph J. Higgs, colored, founder of the movement to continue friendly relations between the white and black races.

The bishop was accompanied by Bishop E. B. Mitchell, of Richmond, State representative. The bureau is represented locally by Solomon Willis.

Danville Bank Robbery Foiled As Police Accost Tip-Off Man

Watcher Warns Yeggs to Flee as He Talks to Patrolmen.

Danville, Va., Feb. 5 (Spl.).—Robbers last night entered the First National Bank, Danville's largest financial institution, but were frightened away before gaining access to the night deposit vault containing several thousand dollars deposited by merchants after a heavy Saturday trade. The vault combination lock was smashed.

While the thieves worked, two policemen talked with the yeggs' tip-off man, standing 12 feet from the bank.

The policemen, accosting a man in the street opposite the bank at 3:30 a. m. winding a ball of string with a handkerchief in his hand, let him go after casual questions. The man said he had dropped the string from his car. As he talked he flourished his handkerchief. Later the police realized it was a signal to the thieves to flee.

The yeggs apparently knew the physical layout of the bank and nearby buildings. From a roof they gained entry to an empty office in a building next to the bank, sawed four bars, let themselves down to an area behind the bank, and then "jimmied" the bank basement door.

Parked in front of a restaurant where four strangers drank coffee about 2 a. m. was a tan sedan. It was in a tan sedan that bank robbers escaped from Virgilina and Tarboro, N. C., last week after a gun battle with peace officers.

11 More Complete First Aid Course

Total in Winchester Area CWA Now 46.

Winchester, Va., Feb. 5 (Spl.).—With the graduation of 11 persons here this week-end, the total of CWA employes who have completed the Red Cross first-aid course in Winchester and vicinity was brought to 46.

Three classes have been given, two at Winchester and one at Berryville, and have trained men from Clarke, Frederick, Warren, Loudoun and Shenandoah Counties in an effort to keep accidents on CWA projects at a minimum.

The latest class here included Henry F. Clemons, Gore; Robert L. DeHaven, Winchester; Raymond Edwards, Cross Junction; R. A. Hartness, Stephens City; Carroll Hawkins, Opequon; C. E. Holliday, DeHaven; James Hottle, Cross Junction; Walker Hovermale, Whitacre; Harold Shanholtz, Winchester; Paul T. Shenk, Cross Junction, and Ran Yeakle, Stephens City.

William and Mary Grads To Mark Founder's Day

Suffolk, Va., Feb. 5 (AP).—William and Mary College alumni were at work today on plans for the observance of "Founder's Day," Thursday.

A grand celebration of the 241st anniversary of the college's founding will be held at Williamsburg with alumni groups throughout the country invited to join the exercises.

Optometry Exams Set.

Charleston, W. Va., Feb. 5 (Spl.). The West Virginia State Board of Optometry will conduct examinations of applicants for State licenses to practice optometry February 12 and 13 here.

Hatfield, Va., Fire Traps Live Stock

Five Cows, 2 Horses Perish in $2,000 Blaze.

Winchester, Va., Feb. 5 (Spl.).—A fire of undetermined origin destroyed the barn of Hale C. Moore, at Hatfield, 10 miles west of here, yesterday, together with live stock and farming implements.

When the fire was discovered by Mr. Moore's sister, Miss Cleo Moore, the structure was enveloped in flames. Neighbors were summoned, but were unable to enter the building.

Five milch cows, two horses and 25 chickens perished, and a winter supply of hay, fodder, 40 bushels of potatoes, corn, commercial feed, and farming implements were destroyed.

The loss was estimated at $2,000.

Maine Rites Planned.

Lynchburg, Va., Feb. 5 (Spl.).—R. E. Craighill Camp, Spanish War Veterans, will observe the anniversary of the sinking of the battleship Maine with special exercises February 15 in the Jones Memorial Library. G. R. Lewis and R. B. Murdoch will speak.

Fairs to Keep Help of State In W. Virginia

41% of Premiums Given; McLaughlin Opposes More Mutuels.

Charleston, W. Va., Feb. 5 (Spl.). State aid equivalent to 41 per cent of their premium offerings will continue to be made to the county fairs of West Virginia this year, similiar to the allowance last year, James B. McLaughlin, State commissioner of agriculture, has announced.

While the main racing plants authorized under recent legislation have proved highly successful, McLaughlin has advised the State association of fairs that extension of racing under the pari-mutuel system to the smaller fairs of the State probably would not justify costs. A bill to extend the law is now pending in the Legislature.

Dates for eight county fairs have been selected as follows by the State association:

Pocahontas County Fair, Marlinton, August 20-24; Greenbrier Valley Fair, Lewisburg, August 27-31; Mercer County Fair, Princeton, August 22-24; Kanawha Exposition and State Four-H Fair, Charleston, September 1-10; Braxton County Fair, Sutton, September 11-14; Eagle District Fair, Lumberport, September 20-22; Jackson's Mill, September 18-24, and Nicholas County Fair, Summersville, September 24-28.

J. W. Sydenstricker, of Lewisburg, is president of the association this year, H. J. Stark, of Caredo, is vice president, and James O. Knapp, of Morgantown, secretary-treasurer.

Month's Postal Receipts In Roanoke Show Gain

Roanoke, Va., Feb. 5 (Spl.). Postal receipts in Roanoke last month exceeded those for January, 1933, by about $3,000, Assistant Postmaster Frank West announces.

The January total this year was $36,665, while the total for January, 1933, was $33,681.

Council Hears Mason.

Fredericksburg, Va., Feb. 5 (Spl.). Plans for the coming year were outlined before the Spotsylvania County Council in an address, "The Future Possibilities of 4-H Club Work," by Garnett Mason, president.

WITH THE FIRST FLICK OF THE STARTER

vaporizes instantly . . . sustains acceleration

DON'T tap an impatient foot against the echo of a dead motor! Real Winter Grade Orange American Gas turns into a spray and fires the instant you press your foot on the starting button.

Engineers call that vaporizing. And whether it's zero or 'way below, real Winter Grade Orange American Gas keeps on vaporizing perfectly. This means your motor keeps on running smoothly without stalling. That's "sustained acceleration".

Real Winter Grade Orange American Gas is sold from the Yellow and Black Pump by hundreds of American Oil Company stations (and in Baltimore and Washington by Lord Baltimore Filling Stations, Inc.) and thousands of American dealers all the way from Maine to Florida!

ON THE AIR!
SUNDAY EVENING, 7 to 7.30 P. M.
Over Columbia Network
THE AMERICAN REVUE

--from Maine to Florida!

AMERICAN OIL COMPANY

Maker of Amoco-Gas, Orange American Gas, Amoco Motor Oils

Local Office: South Washington, Va., NA. 6220

-:- The Federal Diary -:-

By Morgan Baker
(Trade-mark Applied For)

Post Staff Photos.

Here are a typical young man and young woman of Texas. L. Nelson Lee, jr., accounting division, RFC, towers up beyond 6 feet and is the good natured, virile sort that is typical of Texas. He is from Waco and has attended Baylor University and George Washington University. Miss Josephine Jamieson, legal division, Home Owners Loan Corporation, embodies all the charm of a Southern girl plus a dash of the Western independence. Her forebears figured prominently in Colonial history, her mother's family being the McClellands of Virginia. She is from Longview.

Reprinted from Yesterday's Last Edition.

THIS is Texas Day in the Federal Diary's Parade of the States. Three days each week there will appear in this column a survey of some State and the part its citizens are playing in the Government. The series will cover all 48 States and the District.

BAKER.

Watch for your State Day in the Diary. We are anxious to learn of new arrivals from all sections of the country and their activities in Washington. The Diary invites Federal employes to send in items about their fellow-workers from their home State.

Toast to Texas.

And where one sees mighty herds
of cattle, sheep and even birds;
Where cotton, sorghum, corn and
wheat,
Where vegetables that can't be
beat,
All grow in fields of such great size
That few are those who realize
How far this empire of the West
In such as these outstrip the rest.
Yet her vast industries keep pace
And many of them hold first place.
For such great wealth of minerals,
oil
As that beneath her famous soil
Leaves little doubt that this State's
name
Is in its infancy of fame.
For of a truth the "Lone Star State"
Is such that none can match her
gait——
So, one and all, we drink the health
To Texas leadership and wealth!

TEXANS in Washington take a particular pride in the success of the Administration, for, in addition to being the home of the Vice President, the Lone Star State cast the greatest percentage of its vote for the Roosevelt-Garner ticket. Only New York led its plurality in actual number. Texas cast 753,304 votes for Roosevelt, and 96,682 for Hoover in the 1932 election.

The Texas delegation in Congress is the largest solidly Democratic one on the Hill. There are 18 Representatives from districts and three at large. All are Democrats, as are the two Senators, Morris Sheppard and Tom Connally. Both of the Senators are chairmen of committees, and six of the Representatives hold similar positions.

Among prominent Texans at the helm of the Federal Government are the following:

Vice President John Nance Garner comes from Uvalde, in the southwestern part of the State. Jesse Jones, chairman of the RFC, is from Houston. Two Texans are on the Board of Tax Appeals, Judge Eugene Black and Judge Jed C. Adams, the former being chairman of the board. Carl Crowley is solicitor of Postoffice Department, and Wright Matthews was recently appointed Assistant Commissioner of Internal Revenue. Chesley W. Jurney, a native Texan and long-time resident of the State, but more recently secretary to Senator Copeland, of New York, is sergeant at arms of the Senate. Silliman Evans is Fourth Assistant Postmaster General.

The State is big in other things than Democratic. It is, of course, the largest in the Union, covering 265,896 square miles. If it were pivoted at Texarkana and swung around in a circle, El Paso would pass north of Chicago.

The State ranks fifth in population, the 1930 census showing 5,824,715 inhabitants. Only four or five States equal it in conistent and rapid growth. Each census since it came into the Union in 1845 has shown Texas to have a large increase in population, the smallest numerical gain being in the decade during and after the War Between the States. The density of population, however, is only about half that of the Nation at large, being 22.2 persons per square mile.

If the State were as densely settled as North Carolina, for example, it would have 17,000,000 residents. Economists have pointed out that Texas, without especially intensified methods of cultivation, could feed and clothe a population of 25,000,000 and still ship abroad a surplus equal to that amount consumed at home.

The history of Texas is colorful and unique. First traversed by the early Spanish explorers and conquerors, the American settlement was not begun until 1821, when Stephen Austin, son of a former Virginian who had migrated to Missouri, led colonists into Texas. The settlers declared their independence on March 2, 1836, and won their freedom in a bloody war with Mexico. Sam Houston, hero of the Battle of San Jacinto, which terminated the war, was elected first president of the Republic of Texas on September 1, 1836.

For nearly ten years, Texas was an independent nation. Annexation by the United States was finally decided, Congress passing such a resolution in 1845. Provisions of especial interest in the resolution were those leaving to the State the entire public domain and providing that the State, at its discretion, might divide itself into as many as five States. The State became a part of the Union on December 29, 1845. Six years later it seceded to join the Confederacy, and thousands of "Texicans" fought in the Confederate armies. On March 30, 1870, Texas returned to the Union.

Agriculture is the principal industry in the State. While cotton growing may be considered as approximately half of the entire agricultural industry, yet in 1932 it produced 40 distinctly different crops on a commercial scale. Wheat, cattle, sheep and goats are other major agricultural products.

Texas' oil production, despite curtailment under the proration laws, was greater in 1932 than that of the entire world in any year preceding 1910. The 1932 production was 39 per cent of the American total and approximately 23 per cent of the world total.

Industry has developed rapidly in the State in recent years. Its principal cities, Dallas, Houston, Fort Worth, San Antonio, Wichita Falls, El Paso, Galveston, Beaumont, Port Arthur, Waco and the capital, Austin, now has scores of different types of manufacturing. Wide diversity of natural resources, adequate power and fuel and excellent transportation facilities, both water and rail, make the State particularly attractive to manufacturers.

Aviation has made tremendous strides in Texas. The new "West Point of the Air," Randolph Field, at San Antonio, is where the Army trains its fliers.

Recent reports from Texas indicate that business is fast returning to the pre-depression standard. The agricultural relief act infused new life into the State last year when Cotton plow-up payments were made and trade is now brisk throughout all sections.

Texas Party Tonight.

TONIGHT the Texas Club of Washington will hold its second ball of the season in the main ballroom of the Shoreham Hotel. An entertainment program will feature the men's glee club of the Chesapeake & Potomac Telephone Co., according to Representative R. E. Thomason, club president.

THOMASON.

A reception committee composed of Senator and Mrs. Sheppard, Senator and Mrs. Connally, Mr. and Mrs. Evans, Mr. and Mrs. Jesse Jones, Mr. and Mrs. Matthews, Mr. and Mrs. Crowley, Judge and Mrs. Black and Judge and Mrs. Adams has been appointed.

Underwood & Underwood.
VICE PRESIDENT GARNER.

Harris & Ewing Photo.
MRS. JOHN NANCE GARNER.

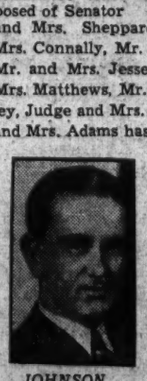

JOHNSON.

New Federal employes from Texas are especially invited to attend. The club holds four parties during each winter. At the first held this season more than 500 persons were present. Lyndon B. Johnson (*), secretary to Representative R. M. Kleberg, is secretary of the club.

Texans in High Federal Positions

JUDGE JED C. ADAMS. SILLIMAN EVANS. JUDGE E. BLACK. CHESLEY W. JURNEY.

Park Urged as CWA Project at Romney

Romney, W. Va., Feb. 5 (Spl.).—A bathing beach, camping ground and public park for people of Hampshire County is proposed as a CWA project.

A committee has been named to push the proposal. It is composed of D. L. Law, representing 4-H clubs; W. Marvin Williams, Lions clubs; John L. Lehman, chamber of commerce; Grady M. Sanders, Romney Fire Department; Carl B. Sanders, American Legion, and John M. Snarr, Boy Scouts.

ONE of the most prominent Texans in Washington is Jesse Holman Jones, chairman of Reconstruction Finance Corporation. He ranks with America's foremost builders and financiers.

Mr. Jones was born in Tennessee, but moved to Texas during his youth. He began his career in the lumber busness, first working at sawmills. In 1902 he organized the South Texas Lumber Co., which, under his direction as president grew to be one of the large line companies of Texas and Oklahoma. Later his activities extended to banking and building projects. He built the Rise Hotel, one of the Nation's largest, numerous office and bank buildings, business blocks and theaters.

JESSE JONES.

In 1917 Mr. Jones was appointed director general of military relief of the American Red Cross. In 1918 President Wilson named him a member of the Red Cross War Council. In 1919 he was a delegate to Red Cross meetings in Europe and participated in the organization of the League of Red Cross Societies of the World.

Credit for Houston's landing the Democratic Convention in 1928 is due to Mr. Jones. Under his direction at RFC, hundreds of millions of dollars have been loaned to American industry. He is a member of numerous clubs including the Metropolitan, Chevy Chase and Columbia Country Clubs here.

Diary Guest Tickets.

IF your name in this column is followed by (*), call in person on the Federal Diary editor between 4:30 and 6 p. m. You will receive tickets to Loew's Fox (stage, Meyer Davis Orchestra, Jans and Lynton Revue and other acts; screen, "Miss Fane's Baby Is Stolen"); or to Loew's Palace (Constance Bennett and Franchot Tone in "Moulin Rouge"); or to Loew's Columbia (Heather Angel, Ralph Morgan and Norman Foster in "Orient Express"). Persons whose names appear on holidays, call for tickets the next day.

Looks like baby gets new shoes.
Think I'll pay the rent.
Ought to pay the lodge those dues.
Good old 10 per cent!

PERMANENT officers have been elected by St. Elizabeth's Lodge, No. 90, American Federation of Government Employes as follows:

Miss Sarah F. Schroeder (*), president; Frank Ferris, vice president; Morton M. Dodge, secretary; Dr. Francis J. Tartaglino, treasurer, and Daniel J. Sullivan, sergeant at arms.

Hospital Guild Meets.

Adjutant General Office Local, No. 372, National Federation of Federal Employes, has completed arrangements for providing hospitalization for its members in the hospital guild of War Local, No. 261. Mrs. Rebekah Pedigo, 261 Guild president, outlined benefits of the plan which provides four weeks of hospital treatment per year at a cost of $5 to the member.

Alfred Harmon, Louis A. Rosafy, Harvey Gram, Miss Grace E. Reardon and Miss Kilgore were elected to the board of directors of Local No. 372. The directors chose Mr Harmon, president; Mr. Rosafy, vice president, and Miss Reardon, clerk-treasurer.

Postettes.

Jacob H. Hollinger, Supplies and Accounts, Navy, is recovering from pneumonia after spending 11 days in an oxygen tent.

Luther G. Acuff, Treasury, came to Washington yesterday from Baltimore to visit his son, J. Leland Acuff (*), Justice.

Miss Alice Spellman, Disbursing Office, Treasury, is confined to her home with a broken knee which she suffered in a fall.

O. S. Fisher, Extension Service, Agriculture, has been host to his son, John, a student at Massachusetts Institute of Technology, during the midterm holidays.

Joseph Goffman, AAA, entertained friends from New York over the week-end.

Miss Helen M. Earley, Processing Tax, has been transferred to Income Tax, Internal Revenue.

C. Erwin Rice, Tobacco Division, Internal Revenue, popular captain of the Scraps bowling team, has taken a new home in Manor Park.

F. Boushee, Estate Tax, Internal Revenue, has returned to his desk after a brief illness.

Dr. M. A. Jull, Agriculture, is attending a poultry meeting in Memphis, Tenn.

Prominent Congress Members of Texas

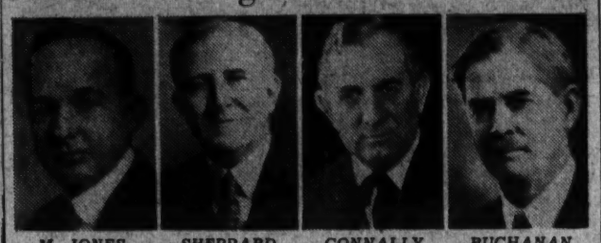

M. JONES. SHEPPARD. CONNALLY. BUCHANAN.

THE above two Senators and two Representatives are outstanding leaders in Congress.

Representative Marvin Jones, of Amarillo, is from the Eighteenth District. He was elected to the Sixty-fifth and each succeeding Congress. He is chairman of the Agriculture Committee. A World War veteran, he served in the Tank Corps of the Army.

Senator Morris Sheppard, of Texarkana, has been in Congress since 1902. He is chairman of the Military Affairs Committee and a member of Commerce, Irrigation and Reclamation and Manufactures committees.

Senator Tom Connally, of Marlin, was elected Representative to the Sixty-fifth Congress and each succeeding Congress until 1929 when he was elected Senator. He is a Spanish-American War veteran, having served with the Second Regiment, Texas Volunteer Infantry. He is chairman of Public Buildings and Grounds Committee and is a member of the following: Finance, Foreign Relations, Privileges and Elections. He is also chairman of the select Committee on Campaign Expenditures which has been probing the campaign activities of Senator Huey Long.

Representative James P. Buchanan, of Brenham, is chairman of the powerful Appropriations Committee.

Today's Epitaph.

Here lies Oscar Dart
Who had a weak heart,
But lived a life peaceful and sublime.
The shock was too great,
For 20 years late,
His wife one night was dressed on time!

W. & M. Alumni To Dine Thursday

Pollard to Address Local Celebration Fete.

Former Gov. John Garland Pollard, of Virginia, and Representative Oliver W. Frey, of Pennsylvania, will be the principal speakers at the annual banquet of the Washington Alumni Club, of William and Mary College in the Hamilton Hotel Thursday.

The banquet is being held in conjunction with a National celebration of the granting of the school's charter in 1693 and the diners will hear a commemorative address by the college president, Dr. J. A. C. Chandler, by radio.

Dr. W. T. L. Taliferro, of the class of 1876 and a member of the faculty of the University of Maryland, will be toastmaster. Arrangements for the banquet are in charge of James Sommerville, vice president, and Cecil R. Heflin, secretary.

Norman Thomas Talks At U. of M. Tomorrow

Norman Thomas, presidential candidate in the 1928 and 1932 elections on the Socialist ticket, will speak at the University of Maryland tomorrow.

Thomas, who is a member of the executive committee of the American Civil Liberties Union, will speak on the subject "The Students at the End of an Epoch."

Ladies Night Tonight At Laurel Lions Club

A ladies' night program will be held by the Lions Club of Laurel, Md., tonight at the Harvard Inn on the Washington-Baltimore boulevard. There will be dancing and entertainment.

Arthur C. Smith, district governor for the area, including Maryland, Delaware and the District of Columbia, will be the guest of honor. L. B. Howland, club president, is in charge of arrangements, assisted by DeW. H. Donaldson, Al Williamson and Roy Armstrong.

Tercentenary Program Scheduled at U. of M.

As part of the Tercentenary Celebration, the University of Maryland will hold a "Maryland Day" program Sunday, March 25, it was announced.

Delegates from the various high schools in Prince Georges County, and prominent persons throughout the State, will be invited. An historic pageant will be given in the Ritchie Coliseum.

Retired Commander To Rest in Arlington

Funeral services for Commander George Wirt Simpson, U. S. N., retired, who died Saturday in Fitzsimmons Hospital, Denver, will be held tomorrow in Arlington Cemetery, according to tentative plans announced yesterday by the Navy Department.

The widow, Mrs. Louise Ryan Simpson, of Annapolis, Md., survives. Commander Simpson was appointed to the Naval Academy in 1903.

WOODWARD & LOTHROP
10TH 11TH F AND G STREETS
PHONE DISTRICT 5300

A PARKING SERVICE

—The Capital Garage maintains a branch service at the curb adjacent to our G Street entrance. Upon request of owners, uniformed employees of the Capital Garage will take the car to their garage for parking, and will return same when wanted . . . at the garage's regular parking rates.

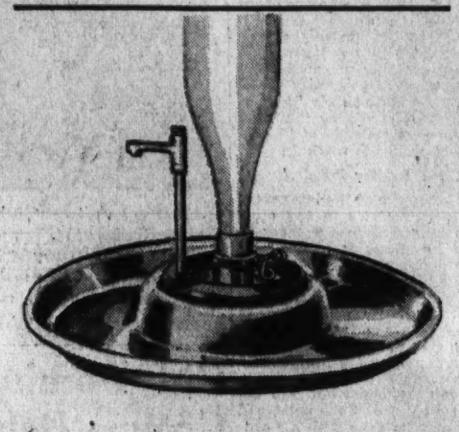

Let Fizz-it
Mix Your Drinks

It will perform efficient bar and fountain service in your home . . . and economically preserve the tang and sparkle of your favorite carbonated drink.

Then serve the drinks on the Fizz-it Service Tray, a handsome aluminum tray, also equipped with a cheese block.

Fizz-it, $1
Service Tray, $1.95

HOUSEWARES, FIFTH FLOOR

WOODWARD & LOTHROP
10TH 11TH F AND G STREETS
PHONE DISTRICT 5300

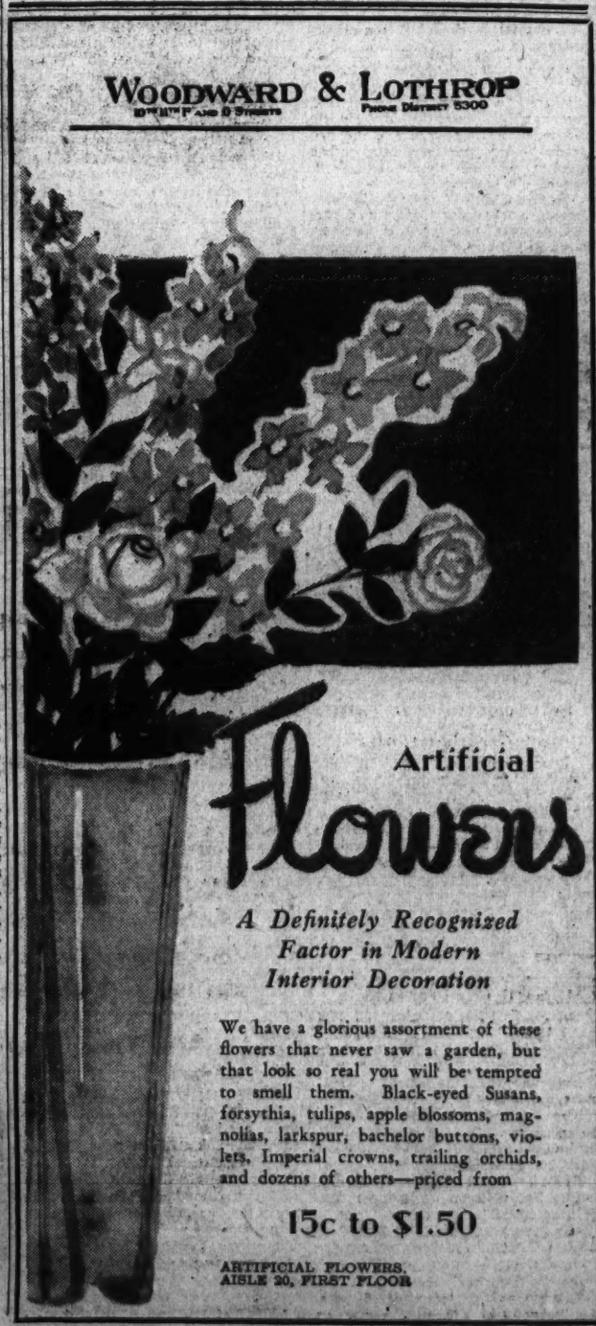

Artificial Flowers

A Definitely Recognized Factor in Modern Interior Decoration

We have a glorious assortment of these flowers that never saw a garden, but that look so real you will be tempted to smell them. Black-eyed Susans, forsythia, tulips, apple blossoms, magnolias, larkspur, bachelor buttons, violets, Imperial crowns, trailing orchids, and dozens of others—priced from

15c to $1.50

ARTIFICIAL FLOWERS, AISLE 20, FIRST FLOOR

WOODWARD & LOTHROP
10TH 11TH F AND G STREETS
PHONE DISTRICT 5300

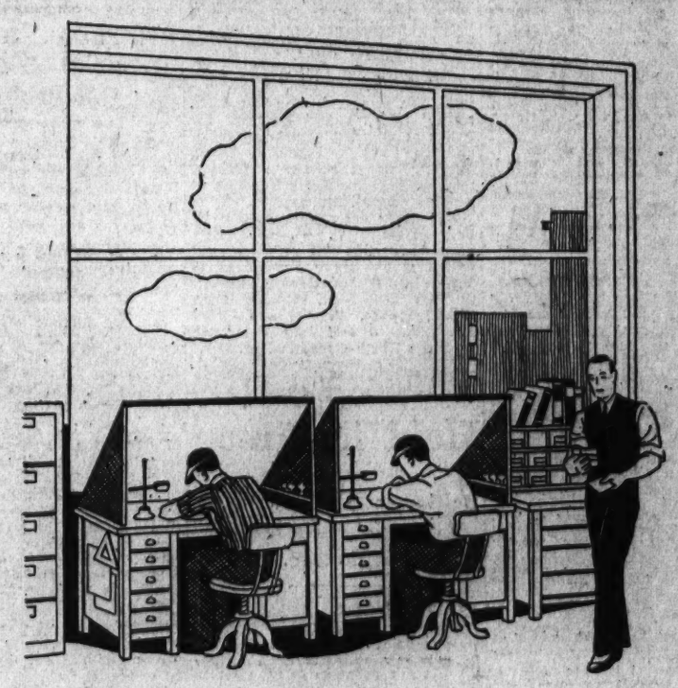

Assurance of Distinction in
ENGRAVING

. . . is inherent in the quality of our craftsmanship. Here, in our own shop, we create monograms, place cards, invitations with charming originality or formal dignity, as the occasion demands.

The WOODWARD & LOTHROP imprint on the envelope assures you of unquestioned good taste and distinction.

Custom-Designed Monograms
Wedding Invitations
Heraldic Insignias
Visiting Cards
Informals

ENGRAVING ROOM, FIRST FLOOR

Nelligan Asks Ritchie to Run For 5th Term

'People Want Him,' Asserts Prominent Democrat of Baltimore.

Baltimore, Feb 5 (AP).—Asserting "it seems to me the people want him for another term," John J. Nelligan, prominent Baltimore Democrat, has asked Gov. Albert C. Ritchie to announce himself as a candidate for the fifth time for the State's chief executive.

Nelligan, who is chairman of the board of the Safe Deposit & Trust Co., was one of the first to urge Ritchie to seek reelection when opposition was being expressed in 1930 to his seeking a fourth term in the governor's chair.

Doesn't Know Plans.

Admitting he does not know what the Governor's plans are, Nelligan said "from the standpoint of the public it seems to me he need have no doubt of the fact that the services rendered by him to the State are appreciated by its citizens."

"He has made an unusually good record in office and managed its affairs with first-rate ability," he continued. "The credit of the State has been maintained and none stands higher in the markets.

"Good Job for People."

"His knowledge of the business of the State is superior to any other and his judgment in the management of its affairs is sound. * * * The vast majority of the citizens are interested in a governor who does a good job for them and has no interest in the jobholders.

"No one can say that any other can do better than he in the office, and it seems to me the people want him for another term and should be afforded the opportunity to express their opinion at the polls, and this can only be done with his consent to be a candidate."

Boy Scouts Who Won Coveted Eagle Awards

Above are (left to right) Richard Feller, John Sprinkle, Marvin H. Porterfield, jr., and Melvin Sprinkle, of Martinsburg, W. Va., who were made Eagle Scouts—the highest honor which a Scout can achieve—at a public ceremony at Martinsburg. All are members of the same patrol and attend the Martinsburg High School. Their mothers, Mrs. Richard R. Feller, Mrs. J. W. Sprinkle, Mrs. M. H Porterfield and Mrs. Melvin Sprinkle, were guests of honor at the meeting, which was in charge of J. Nevin Kilmer, president of the Court of Honor.

Charles Town Revival Begun By Dr. Rowland

Rockingham Ministers to Meet Friday; Training School Planned.

Charles Town, W. Va., Feb. 5 (Spl.).—Revival services were conducted tonight by the Rev. J. M. Rowland, D. D., of Richmond, as the first services in a two weeks' evangelistic program at the Southern Methodist Church here.

Dr. Rowland is editor of the Richmond Christian Advocate. He recently completed services in the Harper's Ferry district.

Tonight was intended to interest men in the revivals. The Builders' Class of the church and the Men's chorus attended in a group.

Women's night will be tomorrow, and Wednesday night will be family night.

Ministers to Convene.

Harrisonburg, Va., Feb. 5 (Spl.). The Rockingham and Harrisonburg Ministerial Association will hold its monthly meeting at Bridgewater College Friday in connection with the interdenominational conference in progress there.

Speakers will include the Rev. W. M. Kahle, of the Church of the Brethren headquarters at Elgin, Ill.; the Rev. M. L. Minnick, of Harrisonburg, president of the association; Dr. C. C. Ellis, president of Juanita College, and Bishop F. D. Goodwin, of Richmond.

Training School Slated.

Petersburg, Va., Feb. 5 (Spl.). The fifteenth session of the Petersburg Standard Training School will be held at Trinity Methodist Church February 11-16. Methodist, Presbyterian, Christian and Episcopalian denominations will participate. Course teachers will include the Rev. D. W. Richardson, the Rev. William Archer Wright, Mrs. H. P. Guerrant, Mrs. J. H. Brownley, the Rev. T. J. Hawkins, the Rev. C. F. Williams and Mrs. A. B. Clarke.

Employes at Church.

Front Royal, Va., Feb. 5 (Spl.). The Baptist Church here was host at the evening service yesterday to the employes of the Schwarzenbach Huber Co.'s local silk mill.

The pastor, the Rev. T. Eugent West, delivered a message from the text, "Your life is as a weaver's shuttle," Job VII:6. "One of the greatest privileges of life," he said, "is to work." The silk mill recalled nearly all of its employes last week and is operating near capacity.

Home Loans Aiding Western Maryland

Cumberland, Md., Feb. 5 (Spl.).—Thousands of dollars of frozen assets in closed banks and finance and building associations in western Maryland are to be released through the Cumberland branch of the Home Owners Loan Corporation.

First steps have been taken in that direction. There are no closed banks in Cumberland, but other communities in this section will be affected.

Oliver H. Bruce, manager of the Cumberland branch of the corporation which has charge of Allegany, Garrett, Washington and Frederick Counties, says this branch has paid out $305,929.07 in loans to hard-pressed home owners in the four counties. Since the branch opened last fall there have been 958 applications for loans amounting to $2,290,935.41. Taxes paid by the Home Owners Loan Corporation amount to $168,400.59.

Easy Money

State of West Virginia Finds Forgotten $300.

Barboursville, W. Va., Feb. 5 (Spl.).—If this happened to the average man he would call it a windfall or a Godsend.

The State of West Virginia has just discovered that it has $300 on deposit in a bank which officials did not know it had.

Federal bank examiners, checking banks to determine qualifications for the Federal deposit insurance, reported to State officials that there was $300 on State credit in the State Bank of Barboursville.

The bank has not been a State depository for years and the State auditor's office has no record of the deposit.

Ready readers await the offers in Post Classified Ads, the first thing in the morning.

Berry Heads C. C. At Harrisonburg

Harrisonburg, Va., Feb. 5 (Spl.). Weldon W. Berry was elected president of the Harrisonburg Chamber of Commerce by the new board of directors today.

He succeeds Joe Nielson.

Other officers elected were: Vice president, Harry Lowery, manager of the Lee Baking Co.; treasurer, E. H. Wetsel, of Wetsel Seed Co.; secretary, George E. Andrus.

Former Pastor Dies in West.

Rowlesburg, W. Va., Feb. 5 (Spl.). Arthur Chambers, 68, a native of Fellowsville, this county, and a former pastor of Methodist Episcopal churches at Parsons and Malden, died at Las Animas, Colo., where he lived on a ranch for the past 15 years. He is survived by his widow, who was Miss Laura May, of Rowlesburg; five sons and two daughters.

Old Dominion Groups Debate Scenic Routes

Shenandoah-Great Smoky Highway Argued in Baltimore.

Baltimore, Feb. 5 (AP).—Delegations headed by two Virginia representatives debated the route of the proposed Federal highway from the Shenandoah to the Great Smoky Mountains National parks here today.

The "judges" were George L. Radcliffe, chairman of the regional Public Works Advisory Commission, and two landscape architects of the Federal Government—Gilmore D. Clark and T. C. Vincent—upon whose final recommendations much will depend.

It was after H. G. Shirley, chairman of the Virginia State Highway Commission, had told Radcliffe the commission was agreed that the route should run from the Shenandoah to the Peaks of Otter and was "perfectly agreeable" to either of two routes proposed from that point on to North Carolina or Tennessee, that the debate began.

The delegation headed by Representative T. G. Burch, of Martinsville, Va., argued for the "Southern route," which would go from the Peaks of Otter, pass near Roanoke and go through Franklin, Floyd, Carroll, Patrick and Grayson Counties, passing into North Carolina at a point near Fancy Gaps.

The other delegation, headed by Representative J. W. Flannigan, argued for the "Western route," which would leave the Peaks of Otter, in Bedford County, and go through Botetourt, Craig, Giles, Bland, Wythe, Smythe and Grayson Counties and into Tennessee near the North Carolina line.

Three Youths Held in Arson

Baltimore Police Report Confessions in Blaze at College.

Baltimore, Feb. 5 (AP).—Three youths, two of whom have given statements to police inmplicating the trio in a series of fires, including the $10,000 blaze at St. Charles College at Catonsville, were held today on charges of arson.

The trio held here are Vincent O'Halloran, 15, sent to an industrial school two weeks ago for sounding six false alarms; Paul Weaver, 17, paroled for sounding a series of false alarms last June, and Richard Lissau, 19, convicted of sounding six false alarms and fined.

Lieut. Henry J. Kriss, of the Baltimore Police Department said O'Halloran and Weaver had made statements explaining the origin of the preparatory school fire and four field fires in Baltimore and Catonsville on January 16. No statement, according to the police, was made by Lissau.

Police quoted the statements as saying O'Halloran pulled a fire-alarm box near Catonsville School and then walked about 50 feet to one of the barns and tossed a lighted match into some hay. Three barns and a workshop, along with equipment housed in the buildings, six cows, four horses, two dogs and 150 tons of hay were destroyed.

Farmer Pays

Eating Own Corn Costs More Than to Buy It.

Clarksburg, W. Va., Feb. 5 (Spl.). Here is a story of a farmer who had to pay 50 cents to eat some corn he had raised on his own farm when he could have purchased it in the market for 45 cents.

Wiley E. Francis, a Limestone farmer in Marshall County, had a bushel of corn he wished to place on his own table. He took it to Moundsville and had to pay 25 cents to have it ground into meal. Then he had to go to a notary public to swear to the fact that he was going to eat it himself. This cost him another quarter.

The next bushel of corn Francis wants for his table, he says, he will sell in Moundsville and buy it back.

2 Surety Firms Get 12 Millions To Pay Bonds

RFC Backs Distribution of $17,300,000 to Holders.

Baltimore, Feb. 5 (AP).—Preparations were being made today by the Maryland Casualty Co. and the United States Fidelity and Guaranty Co. for distribution of approximately $17,300,000 to bondholders of mortgage companies whose obligations are guaranteed by the Baltimore surety companies.

Approval of the plan, described as one of the largest refunding operations ever attempted in the United States, has been given by the Reconstruction Finance Corporation.

The RFC has agreed to provide $7,500,000 for purchase of the preferred stock of the Maryland Casualty Co. and has tentatively agreed to purchase $4,000,000 of a new preferred stock which the United States Fidelity and Guarantee Co. proposes to issue.

The funds will be used to make a 30 per cent distribution to bondholders of mortgage companies connected with the Baltimore concerns. Approximately 80 per cent of the holders of such bonds, totaling approximately $82,000,000, have elected to accept cash, calling for a distribution of some $17,300,000. The remainder will accept new bonds.

Baltimore bankers, sponsoring the plan, said the arrangement would aid in avoiding foreclosure on homes and assist the Home Owners Loan Corporation in refinancing mortgages.

Service Offered Veterans.

Bristol, Va., Feb. 5 (Spl.).—O. D. Hamrick, service officer for James C. Brewer Post, American Legion, announced today that Erle M. Blair, State contact representative, will be in Bristol Wednesday through Saturday to assist former service men with their claims.

36th Tri-State Doctors' Meet Starts Monday

Capital Specialists Among Those to Read Papers at Charlottesville.

Charlottesville, Va., Feb. 5 (Spl.). The thirty-sixth four-day annual session of the Tri-State Medical Association of the Carolinas and Virginia will open here next Monday. Essays, exhibits and clinics will be features at the University of Virginia sessions.

Special attention will be given this year to heart disease and bronchoscopy by guest speakers, Dr. W. D. Stroud and Dr. Gabriel Tucker, Philadelphia specialists. Dr. Stroud will speak on "Coronary Occlusion," and Dr. Tucker will illustrate by means of lantern slides and motion pictures the use of bronchoscopy in relieving obstructive dyspnea.

Dr. Maurice Protas, of Washington, will read a paper on "Penturosia;" Dr. L. D. Keyser, of Roanoke, a paper on "The Problem of Iodine-Fast Hyperthyroidism," and Dr. C. Williams, of Richmond, a report on "Three Types of Tumors of the Stomach."

A clinico-pathological conference on heart disease will be conducted Monday by Dr. J. A. Lyon, of Washington, and Mrs. J. C. Flippen and J. E. Wood, jr., of the University of Virginia. Tuesday afternoon the staff of the University Hospital will hold a tumor clinic.

Psychiatric and orthopedic clinics under Drs. D. C. Wilson and R. V. Funsten, of the university, will close the session Wednesday.

In the annual report of the meeting of the councilors, Dr. T. M. Foley, of Washington, will review "Pathological Conditions of the Knee Joint;" Dr. C. R. Robins, of Richmond, "Female Sex Hormones;" Dr. J. G. Lyerly, of Richmond, "The Management of Acute Cranio-Cerebral Injuries," and Dr. J. S. Horsley, jr., of Richmond, "A Rare Tumor of the Ovary."

Officers will be elected, the president to come from Virginia membership, and a vice president to be selected from each of the three States represented.

Pension Requested For Former Chief

Roanoke Police Head for 19 Years Now Ill.

Roanoke, Va. Feb. 5 (Spl.). Friends of H. N. Dyer, chief of police here for 19 years, are appealing to city council to establish a pension for the former officer whom they described as now broken in health. H. P. Glasgow, J. E. Duerson, J. E. Wayland and George S. Jock are leading the movement.

Chief Dyer was installed in 1893 following street riots in which eight or ten men were killed. He continued in office until 1912.

Recently Chief Dyer has undergone three major operations and is still in the hospital. His aged wife suffered a fall a few days ago and is confined to her bed.

West Virginia Delegates Dally

Lawmakers Pass 2 Minor Bills, Awaiting Tax Measure Test.

Charleston, W. Va., Feb. 5 (Spl.). Marking time until the supreme court passes upon its latest tax collection measure, the State Legislature resumed sessions today after a ten-day recess, taken chiefly for the court test.

After passing two bills governing court procedure, the House of Delegates adjourned until tomorrow. One bill adds technical amendments to the court pleading law and the other defines recordable instruments.

Delegate Otie Carden (Democrat), Wyoming, introduced in the House a proposal to investigate the State workmen's compensation department, which was characterized as "dominated by big industries" and not working in the interest of the laboring man. The proposal went over until tomorrow.

Disagreement between Cabell and Wayne County delegates in both Senate and House over provisions of the Huntington charter bill brought appointment of a committee to adjust the differences.

Nicholas Lydinger Funeral Set Today

Native German, 97, Oldest West Maryland Citizen.

Cumberland, Md., Feb. 5 (Spl.).—Nicholas Lydinger, 97, probably the oldest resident of Western Maryland, who died Saturday night at his farm home on Valley road, will be buried from SS. Peter and Paul Catholic Church tomorrow morning. The Rev. Thomas D. Reinhart, rector of St. Mary's Catholic Church, Hagerstown, formerly of Cumberland, whose godfather Mr. Lydinger was, will sing the requiem mass.

Mr. Lydinger, son of Nicholas Lydinger, arrived in America from Germany with his parents when he was a year old. As a young man he settled at Mount Savage, where he engaged in farming and early coal development and assisted in operating the first mill that rolled iron for railroad tracks in the country. Later he was a farmer at North Branch and then he went to Valley road.

His wife died 25 years ago. He leaves two sons, John Nicholas and James Joseph Lydinger, former member of the Allegany County road board, and a daughter, Miss Anna Ellen Lydinger.

Cutter Goes to Aid Boats at Crisfield

Will Attack Ice That Holds Fishing Craft.

Norfolk, Va., Feb. 5 (Spl.).—Capt. W. J. Wheeler, commanding the Norfolk Coast Guard Division, today stated he had dispatched a vessel to Crisfield, Md., to assist five fish boats caught in the ice. He said the Coast Guard craft, equipped to break ice, would attempt to open up the channel at Crisfield.

Ice conditions in Chesapeake Bay have been so severe during the last two weeks that a number of small craft have been unable to get out of harbors along the Eastern Shore.

Virginia 'Dime Jags' Outlawed By Bill Aimed at Bay Rum

(By a Staff Correspondent.)

Richmond, Feb. 5 (Spl.).—Thirsty Virginia gentlemen with little coin of the realm "have no right to get drunk for a dime."

Such was the view voiced today by Delegate Edgar B. English, Richmond, author of a liquor bill amendment approved by the House under which bay rum could only be bought on a physician's prescription.

"If a man hasn't any better sense than to drink bay rum," English declared, "the State should look out for him by making it difficult to get the stuff. I hope the Senate does not tamper with my amendment."

After study of the situation, the Richmond delegate offered these observations:

"Most bay rum containes 50 per cent alcohol."

"Two drinks will throw a man's brain out of gear."

"Bay rum has gone out of fashion in barber shops."

"The only way to stop traffic in the stuff except by prescription would be be to put a constable on every bum's wrist."

"Bay rum addicts are arrested by droves, but also go back for more when released."

"The man who drinks it long becomes a horrible looking specimen of humanity.

"It breeds crime."

"Passage of my amendment will be a godsend to Virginia."

"We won't have to bother you with using your TELEPHONE again, Mrs. Brown. I'm calling the Telephone Company to have ours put back TODAY."

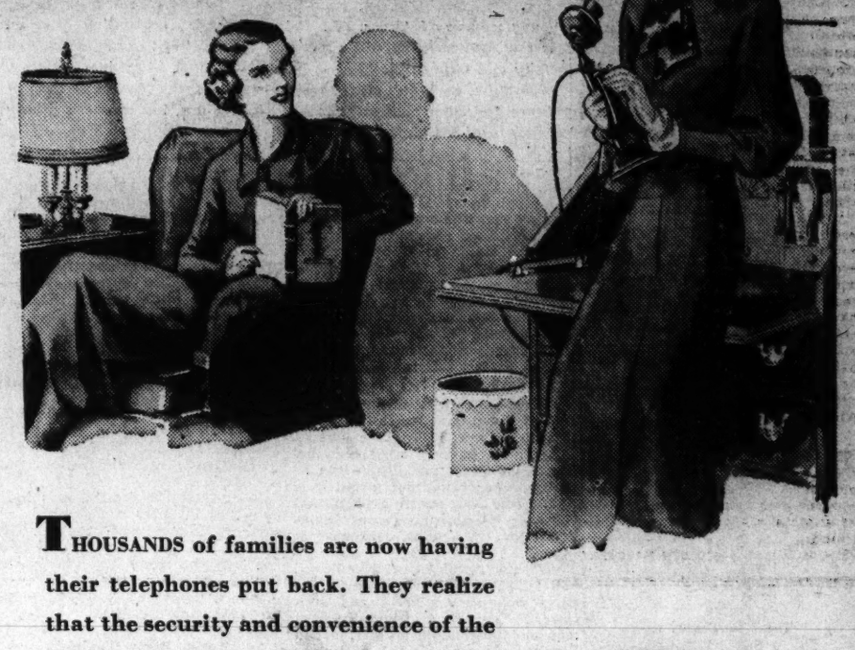

THOUSANDS of families are now having their telephones put back. They realize that the security and convenience of the telephone are worth many times its cost.

Place your order today with any telephone employee. Or, call our Business Office.

NOTHING GIVES SO MUCH FOR SO LITTLE

The Chesapeake and Potomac Telephone Company
723 13th St., N. W. (Bell System) MEtropolitan 9900

"The New Dealers"

Harold Ickes.

"He came into The New Deal by the long, long trail of reform politics. His chief fault is that he is suspicious."

. . . from Chapter 6, "Utopia on Tap," in THE NEW DEALERS, beginning in The Washington Post, Sunday, February 11, and continuing for 31 consecutive installments, daily and Sunday, through Tuesday, March 13.

Note: The author of "The New Dealers" prefers to remain "unknown." Although his work is not to be regarded as reflecting the editorial opinion of The Washington Post, we have no hesitancy in asserting that no more vividly interesting or entertainingly presented material has yet been written concerning the leading men and women back of The New Deal.

Place your subscription order TODAY!

15 cents weekly, home delivered, daily and Sunday.

Phone National 4205

The Washington Post

DIED

BEECH—On Friday, February 2, 1934, at Casualty Hospital, FLORENCE IRENE, beloved wife of Raymond John Beech and mother of Mary Louise Beech. Funeral from her late residence, 300 N street southwest, on Tuesday, February 6, at 2 p. m. Relatives and friends are invited. Interment Cedar Hill Cemetery. Services by W. W. Chambers Co.

BISHOP—On Sunday, February 4, 1934, JOHANNA J., wife of the late Samuel A. Bishop and beloved mother of Miss Jessie M. Bishop, and Martin H. Bishop, of Augusta, Me. Late residence, 1101 Euclid street northwest. Funeral from the W. W. Chambers Co. funeral home, 1400 Chapin street northwest, on Wednesday, February 7, at 2 p. m. Relatives and friends invited. Interment Cedar Hill Cemetery.

CARTER—On Monday, February 5, 1934, at 11:15 a. m., at his residence, 1019 Otis place northwest, LLOYD MOORE, beloved husband of Ruth Minnie Carter (nee Rammling). Funeral services from his late residence On Wednesday, February 7, at 2:30 p. m. Interment Rock Creek Cemetery.

CLEMENTS—On Suddenly, on Sunday, February 4, 1934, CLEMENT HOWARD, beloved husband of Edith Pike Clements. Services at his late residence, 116 Sixth street northeast, on Tuesday, February 6, at 2 p. m. Interment private.

EISINGER—On Monday, February 5, 1934, at his residence, 133 Adams street northwest, CURTIS S., beloved husband of Bessie W. Eisinger. Funeral from the above residence on Wednesday, February 7, at 2:30 p. m. Relatives and friends are invited. Please omit flowers. Interment Glenwood Cemetery. Services by W. W. Chambers Co.

FLANAGAN—On Monday, February 5, 1934, at Providence Hospital, SADIE E., beloved wife of Thomas F. Flanagan and daughter of Mary A. Tyler and the late George E. Tyler, and sister of Elmer H. and Thomas E. Tyler. Funeral services at the W. W. Chambers Co. Southeast funeral home, 517 Eleventh street southeast, on Wednesday, February 7, at 8:30 a. m.; thence to St. Joseph's Catholic Church, Second and C streets northeast, where mass will be said at 9 a. m. for the repose of her soul. Relatives and friends are invited to attend. Interment at Congressional Cemetery.

HACHENBERG—On Thursday, February 1, 1934, SALLIE, beloved wife of Edward Hachenberg. Funeral from the W. W. Chambers Co. Southeast branch funeral home, 517 Eleventh street southeast, on Tuesday, February 6, at 2:30 p. m. Relatives and friends are invited. Interment Cedar Hill Cemetery.

JONES—On Saturday, February 3, 1934, at his residence, 443 Massachusetts avenue northwest, HARRY DENMEAD, beloved husband of the late Eliza N. Jones and father of Denmead H. Jones, Mrs. Helen Ackman and dear friend of Mrs. R. W. Welling. Funeral (private) from the W. W. Chambers Co. funeral home, 1400 Chapin street northwest, on Tuesday, February 6, at 11 a. m. Interment Cedar Hill Cemetery.

PLACE—On Saturday, February 3, 1934, at his residence, 3542 Eleventh street northwest, WILLIAM THOMAS, beloved husband of Ada W. Place. Funeral from the above residence on Tuesday, February 6, at 2 p. m. Masonic services by Stansbury Lodge, No. 24, F. A. A. M. Relatives and friends invited. Interment Arlington National Cemetery. Services by W. W. Chambers Co.

STUART—On Sunday, February 4, 1934, ANNA B., widow of the late Thomas J. Stuart. She is survived by one son, grandson, sister and brother. Funeral from the W. W. Chambers Co. funeral home, 1400 Chapin street northwest, on Tuesday, February 6, at 9 a. m. Funeral services at 11 a. m. in cemetery chapel, Leesburg, Va. Relatives and friends are invited.

WALDRON—On Saturday, February 3, 1934, JOSEPH F., beloved husband of Bertha L. Waldron and father of Mrs. Esther Beebode. Funeral services at his late residence, 7012 Ninth street northwest, on Tuesday, February 6, at 8:30 a. m., thence to the Church of Nativity, where mass will be offered at 9 a. m. for the repose of his soul. Relatives and friends are invited. Interment Fort Lincoln Cemetery. Services by W. W. Chambers Co.

WATSON—On Sunday, February 4, 1934, GEORGE S., husband of Bessie L. Watson. Services at his late residence, 3928 Fourteenth street northwest, on Tuesday, February 6 at 2:30 p. m. Interment private.

WATSON—The members of the Association of the Oldest Inhabitants are requested to attend the funeral of our late associate, GEORGE S. WATSON, at his late residence, 3928 Fourteenth street northwest, on Tuesday, February 6, at 2:30 p. m. THEODORE W. NOYES, President. J. ELIOT WRIGHT, Secretary.

WATSON—Washington Lodge, No. 15, B. P. O. Elks, The lodge will convene in Session of Sorrow at 1:30 p. m., Tuesday, February 6, 1934, for the purpose of paying tribute to the memory of our late Brother GEORGE S. WATSON, who passed to the Grand Lodge of the Hereafter, Sunday, February 4, 1934. Elk Services at late residence, 3928 Fourteenth street northwest, at 2 p. m. By order of JOS. P. HAGERTY, Exalted Ruler. Attest: W. S. SHELBY, Secretary.

FUNERAL DIRECTORS

THOS. S. SERGEON
2911 7TH ST. NW Telephone Natl. 1000

JAMES T. RYAN
317 PA. AVE. S.E. Atlantic 1700

J. WILLIAM LEE'S SONS CO.
FUNERAL DIRECTORS
CREMATORIUM
4th st. and Mass. ave. ne. Lincoln 8200

CHAS. S. ZURHORST
201 EAST CAPITOL ST. LINCOLN 0372

Frank Geier's Sons Co.
3113 SEVENTH ST. N.W. Telephone
Modern Chapel NATIONAL 2473

FUNERAL DESIGNS

GUDE BROS. CO., Florists
1212 F STREET National 4716
APPROPRIATE FUNERAL DESIGNS

GEO. C. SHAFFER 900 14TH ST. N.W.
Expressive Floral Emblems. Phone
Moderate prices. Open eve. & Sun. Nat. 6100

A Complete Funeral for $75.00

Or even LESS. The $75 funeral includes Casket (any color) plate engraved with name, No. 1 outside pine case, embalming by competent men, washing, dressing and shaving (if necessary), advertising of notices, hearse, two Cadillac limousines, rugs, chairs, seats for the door, removing from hospital or home and all necessary services that are so well known at the DEAL FUNERAL HOME. NO EXTRAS.

DEAL
LINCOLN 8200

Job Insurance Wins Approval Of First Lady

Mrs. Roosevelt Criticized for Banning Whisky at White House.

Indorsement of the general plan of unemployment insurance was given by Mrs. Franklin D. Roosevelt at her weekly conference with newspaper women at the White House yesterday.

Mrs. Roosevelt declared, however, that she had not made up her mind fully as to just what form unemployment insurance should take, but that she felt it would not be adequate, no matter how excellent, to take care of unemployed workers, in such depressions as followed the 1929 crash.

Mrs. Roosevelt declined to commit herself on the amendment to the Cable bill giving American citizenship to foreign-born children whose mothers were American citizens. She expressed the belief that the child labor amendment had been drawn in such a way that attack on it was possible from the point of view of child labor in the home. Mrs. Roosevelt said she felt that this particular phase of child labor would always be protected by public opinion.

Wine Edict Protested.

Mr. and Mrs. Citizen have been communicating their views about the serving of wine and beer at the White House, through letters to the First Lady, it was disclosed. While there have been many letters in protesting the decision to serve nondistilled liquors there on appropriate occasions, at least one letter was received in which the writer lamented that high balls and whisky had been banned. The communication ended with a quotation from the sender's doctor to the effect that "whisky properly diluted is better for the health than wine."

A vivid description of the progress of the restoration work at Williamsburg was a feature of the conference. Mrs. Roosevelt relating her experiences while visiting there last week with Mrs. Henry G. Morgenthau, jr., wife of the Secretary of the Treasury. She praised the architectural development and said that while, as yet, it did not have the "feeling" of a colonial town, yet it was achieving that atmosphere step by step.

Suggests Pilgrimage.

The President's wife announced that she would attend the Yorktown celebration in May and invited the newspaper women to accompany her and make a pilgrimage to Williamsburg.

The public art projects throughout the country are in a flourishing condition, according to a report made to Mrs. Roosevelt by officials in charge of this movement. A meeting of the sixteen regional directors in charge of this work will be held in Washington February 19, 20, 21. An encouraging feature is that institutions and cities are cooperating to such an extent that much of the material for the art projects has been contributed. The pay roll for artists on the public art projects for last week was $85,000, Mrs. Roosevelt revealed, while only $175 was expended for materials. Five hundred twenty-six women artists are engaged in various art projects, it was reported.

To Be Clipped and Saved for Comfort Next July

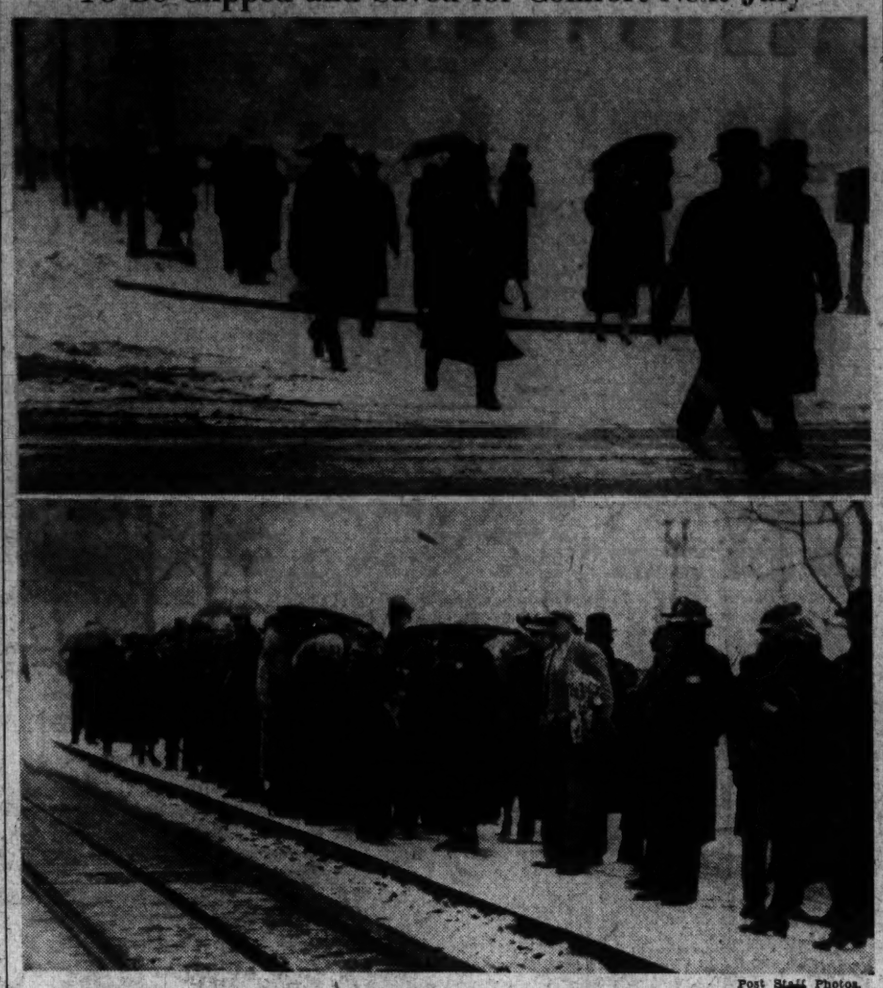

Post Staff Photos.

Grown accustomed by now to being pelted by snowflakes, these Federal workers philosophically buck the daily flurry as the 4:30 rush for home begins. Upper photo shows a group which has just left the Commerce Building. Below, waiting for a street car and thinking of that lovely day last summer when they were overcome by the heat.

Carolinian Reports Loss of $7,000 Bonds

Apartment house bonds totaling $7,000 were reported lost yesterday by Henry O. Hart, of Mount Mourn, N. C.

Hart, stopping here at the Lafayette Hotel, said he believed the bonds were left in a taxicab. He valued 12 of the bonds at $500 each, and another at $1,000.

Autopsy Fails to Yield Clew to Espionage Plot

Helsingfors, Finland, Feb. 5 (AP). Despite negative results of a chemical analysis following disinterment of the body of Lieut. Col. Walter Asplund, head of a government munitions factory, authorities maintained today he was poisoned in a spy plot.

Completing his analysis, Dr. Haemaelaeinen said: "I am unable to determine finally what poison killed Col. Asplund."

General Milk Investigation Asked in House

District Inquiry Showed Efforts at Monopoly Elsewhere, Is Charge.

On the basis of evidence uncovered by the Senate milk investigation in the District and revelations contained in an audit of milk distribution in four of the largest milk producing areas in the country, Representative H. P. Kopplemann (Democrat), of Connecticut, yesterday proposed a general investigation of the milk industry by the Federal Trade Commission.

In a resolution which he had read in the House just before it recessed, Kopplemann proposed that the investigation be concerned chiefly with whether any milk distributors are operating as a monopoly or, in a way to substantially lessen competition.

District Discoveries Cited.

Afterward he said that if the resolution is reported favorably by the House Interstate Commerce Committee he would ask for $100,000 to finance the inquiry.

The District investigation, the resolution stated, "revealed testimony which abundantly sustains the contention that over a period of years large milk distributors have attempted to create monopoly in the District and largely as a result of these efforts the farmers have received low returns and have been placed at a serious disadvantage."

Testimony adduced at the District hearing, the resolution added, showed similar monopolistic efforts exist elsewhere.

Milk Profits Cited.

The House document also cited the AAA audit, which revealed that distributors in four of the largest milk areas during the five years ended December 31 made a net profit of 25.71 per cent on their plant investments. During the same period, the resolution stated, the wholesale price of milk sold by farmers declined 50 per cent, "resulting in severe hardships to milk producers throughout the United States and strikes and violence."

The report of Elwood H. Seal, assistant corporation counsel, on the local milk inquiry is still pending before a special subcommittee of the Senate District Committee.

Every telephone in Washington is a branch agency for Post Classified Ads. Just call National 4205 and pay later.

Saved by Skillful Feat in Storm

Post Staff Photo.

No one was hurt, but a brilliant feat was achieved when this Navy plane, forced down by the snow, was guided safely into McKinley High School stadium. The inserts show Lieut. Comdr. R. A. Ofstie, pilot (at top), and Machinist's Mate J. E. Schnell (below).

Chaloner Must Pay Taxes On Books That Didn't Sell

Hobby Held Not Business as Appeal Ruling Is Upheld.

Although for 20 years he has "indulged in his hobby of writing books without realizing any income therefrom," John Armstrong Chaloner, described as "an independently wealthy man," will have to pay income taxes for the four years starting with 1924 without deducting losses his literary efforts occasioned.

That was decided yesterday when the District Court of Appeals affirmed a previous ruling by the Board of Tax Appeals of the Treasury, which had refused to allow Chaloner deductions for amounts he had spent in publishing his books.

After stating that "the only thing he has to show for his work is a warehouse full of books," the court followed the reasoning of the tax board and said it was incumbent upon Chaloner to show that his losses were sustained in a "business." The definition of business being "that which occupies the time, attention and labor of men for the purposes of a livelihood of profit," Chaloner's hobby of writing was held to be outside that limitation.

16 Safe as Storm Downs 2 Planes

Continued from Page 1.

dren watched, circled and sideslipped until he was low enough to shoot down onto the field. The plane slid along and came to a stop at the east end of the field at the foot of an embankment.

Ofstie is attached to the battle force, which is now in the Pacific. He came East to ferry back a new plane and flew to Cape May, N. J., yesterday on a practice flight from the Naval Air Station.

If the ship had not been able to land, the aviator said, they would have been forced to remain aloft until the gas supply was gone. Then they would have been forced to "bail out" with parachutes and let the ship crash.

Notables to Tell Lynching Views

Rolph, Ritchie Absent, in Long Witness List to Be Heard Feb. 20-21.

(Associated Press.)

A long list of witnesses who have asked to testify on the Wagner-Costigan antilynching bill was announced yesterday by Chairman Van Nuys, of the Senate Judiciary subcommittee considering the measure.

At the same time Van Nuys said the hearing had been postponed from February 15 to February 20 and 21, because some of the witnesses could not appear until that time.

Although Govs. Ritchie of Maryland and Rolph of California were invited to testify, their names were not on the list because the committee had not heard from them. Among those listed were:

Arthur Garfield Hays, New York attorney; Bishop Francis McConnell, of New York; representatives of the Writers' League Against Lynching, including Harry Hansen, Fannie Hurst, Heywood Broun, Stuart Chase and Faith Baldwin; Mrs. Hannah Clothier Hull and Dr. Will W. Alexander.

Roosevelt Plans Puerto Rico Visit

Gov. Winship, at Inaugural, Reveals Promise.

President Roosevelt's intention to visit Puerto Rico, presumably on his proposed trip through the Panama Canal to the Pacific this summer, was disclosed to Puerto Ricans yesterday in the inaugural address of the new governor general, Gen. Blanton Winship.

"The President asked me to tell you," Gov. Winship told the islanders, "that he is coming to Puerto Rico to see you."

The new governor's address, made public here, pledged his efforts toward improving Puerto Rico's agricultural condition. Gov. Winship, who succeeds Robert H. Gore, resigned, also promised to transplant to the island recovery measures found beneficial to the mainland.

Rep. Richards' Office Ransacked.

Representative James P. Richards, of South Carolina, yesterday told police that thieves entered his office in the old House Office Building, and escaped with a typewriter valued at $75. The intruders, he said, ransacked the office.

769,340

You buy Chesterfield cigarettes every day. You may buy them one place today and another place tomorrow—or you may buy them the same place every day.

It is estimated that there are this day 769,340 places in this country where Chesterfields are on sale all the time.

To make Chesterfield Cigarettes we get the best tobacco and the best materials that money can buy.

We make them just as good as cigarettes can be made.

We pack them and wrap them so that they reach you just as if you came by the factory door.

You can buy Chesterfields in 769,340 places in the United States and in 80 foreign countries.

* * *

"A package of Chesterfields please"

Chesterfield

the cigarette that's MILDER

the cigarette that TASTES BETTER

© 1934, Liggett & Myers Tobacco Co.

The Washington Post

THE WASHINGTON POST PUBLISHING CO.
Eugene Meyer, President and Publisher.
Eugene MacLean, General Manager. F. R. Harrison, Secretary-Treasurer.

The Associated Press is entitled exclusively to use for republication of all news dispatches credited to it or not otherwise credited in this paper and local news of spontaneous origin published herein. Rights of republication of all other matter herein are also reserved.

OFFICES OF THE WASHINGTON POST
New York, N. Y. ..... 270 Madison Avenue
Chicago, Ill. ..... 360 North Michigan Avenue
Detroit, Mich. ..... 8-241 General Motors Building
St. Louis, Mo. ..... 308 Globe Democrat Building
San Francisco, Calif. ..... Monadnock Building

DELIVERED IN WASHINGTON

Daily, Sunday, 1 yr.	$7.80	Daily, Sunday, 1 week	15c
Daily, only, 1 yr.	5.20	Daily only, 1 week	10c
Sunday only, 1 yr.	2.60	Sunday only, per copy	5c

BY MAIL—MARYLAND, VIRGINIA, WEST VIRGINIA AND NORTH CAROLINA

Daily and Sunday.		Sunday Only.		Daily Only.	
One year	$9.00	One year	$4.00	One year	$6.00
Six months	5.00	Six months	2.00	Six months	3.50
One month	.85	One month	.40	One month	.60

OTHER STATES, MEXICO AND CANADA

Daily and Sunday.		Sunday Only.		Daily Only.	
One year	$11.00	One year	$4.50	One year	$7.50
Six months	6.00	Six months	2.50	Six months	4.00
One month	1.00	One month	.45	One month	.70

All Subscriptions by Mail Payable in Advance.

Entered at the Postoffice, Washington, D. C., as second-class mail matter.

TELEPHONE NATIONAL 4205.

Tuesday, February 6, 1934.

Lysistrata.

Miss Frances Robinson, the youthful and dynamic assistant to Gen. Hugh Johnson, has revealed to the radio audience a secret of state too little realized by the country as a whole. Discussing the importance of feminine cooperation to the recovery program she diverged to assure her sex that it is dominant in the pitching as well as the catching end of the New Deal. In her own inimitable words:

> **Perhaps some of you have wondered how politicians, lifted suddenly from obscurity, can carry on the intricate affairs of a highly technical Government job. There is no mystery. These translated gentlemen have not, by magic, become genii of finance or statesmanship, but they have found in their new offices some unassuming woman who knows what it's all about and carries on.**

The reference to the prevalence of politicians at the controls of Government is perhaps unusually frank. But it does not weaken the underlying point, which is the skillful way in which the modern secretary shields her employer from the slings and arrows of outrageous circumstances, leaving him not merely protected but even fairly free to enjoy his golf and other childish diversions of the over-rated male.

Of course it occasionally happens that the urge for service overcomes the shy and retiring nature of womankind, pushing an occasional exemplar to titular direction of affairs of state. In such cases, fair-minded feminists will admit, there may be in governmental offices some unassuming male who carries on with quiet but skilled devotion. Perhaps it is in the Department of Labor that we should look for the forgotten man!

Guaranteed Bank Deposits.

On January 1, a temporary plan fully guaranteeing bank deposits up to $2,500 became effective. Practically all commercial banks are participating in the scheme, which, it is estimated, covers about 97 per cent of all individual deposit accounts. Thus, practically complete protection to small depositors is assured. Under this temporary arrangement the participating banks pay into a guaranty fund a sum equal to one-half of one per cent of their insurable deposits. Beyond that assessment, no liabilities are incurred.

Next July, however, a permanent system of deposit guaranty is expected to supersede the existing method. The permanent plan guarantees all deposits up to $10,000, provides 75 per cent insurance against deposits between $10,000 and $50,000, and 50 per cent on amounts in excess of $50,000. It imposes an unlimited liability upon the participating banks.

Responsible banking opinion regards the principle of deposit guaranty as fundamentally unsound. Whether a system of deposit guaranty is restricted in scope and limited in liability, or comprehensive and unlimited as to liability, it tends in less or greater degree to encourage carelessness and inefficiency. It compels strong, well-managed banks to defray losses incurred by weak or inefficient institutions. There is, however, less danger in a temporary restricted system of deposit guaranty, confining protection to small depositors and definitely limiting the contingent liabilities assumed by participating banks.

For that reason, extension of the present temporary system beyond next July is being urged in the hope that Congress will avail itself of the opportunity to study the shortcomings of our banking system as a whole, instead of hastily fastening upon it a permanent system of deposit guaranty which would place a premium upon reckless and unsound practices. The present session will be too short and crowded to permit adequate consideration of this fundamental problem.

If recent gains are to be retained the country must be given a unified banking organization, instead of being left with the present weak dual system. This would only be further weakened by the leveling influence of the projected "permanent plan" which was devised as an emergency measure and becomes less convincing the more its shortcomings are examined.

A Billion Per Month.

When President Roosevelt estimated about four weeks ago that Federal expenditures during the fiscal year 1934 will amount to approximately $10,500,000,000 some observers questioned the ability of Uncle Sam to spend so much money in so short a period. A glance at expenditures during January should serve to dispel their doubts.

During the first half of this fiscal year Treasury spending averaged, in round numbers, $437,000,000 per month. But in January the Government spent $980,579,000, of which $769,625,000 was not covered by receipts. If this rate of approximately a billion dollars per month should be maintained until June 30, expenditures would amount to nearly $9,000,000,000. Indications are that the rate may continue to increase as heavier commitments for public works and other emergency projects are drawn upon.

At the end of January the public debt stood at $25,068,052,506, an increase of about $4,267,000,000 during the last year. If the present rate of Federal spending is maintained, the National debt will some time early in April reach the peak of $26,596,701,000 established just after the World War.

Anxious Hours in France.

Reorganized with a distinctly Socialistic orientation, the Daladier cabinet will seek a vote of confidence at a momentous session of the Chamber of Deputies today. The resignation of three ministers in protest against the dismissal of Jean Chiappe, Paris prefect of police, made it necessary for M. Daladier to revamp his cabinet. He took the opportunity to fill these places, vacated by members of the Tardieu group, with Paul-Boncour, Paul Marchandeau and Alexis Jaubert, Socialists and Radical Socialists, so that the cabinet is now entirely of the Left.

The immediate political situation is that the left-wing elements, barring only the uncompromising Communists, must vote for the Daladier government or take their chances in the collapse of the Left which is almost sure to follow refusal to sustain Daladier. The dismissal of Chiappe and the exit from the cabinet of Col. Fabry seem to have reconciled the Socialists to Daladier. Indeed, Chiappe's numerous friends are shouting in the streets that his head was thrown to the Socialists. Whether the move was dictated by politics, or by a genuine desire for a thorough clean-up of the Stavisky scandal, Daladier seems to have won a temporary tactical victory.

His retention of power will depend upon a number of elements, among them how strong he proves himself. The situation in France now is not merely one of mercurial politics, or of noisy royalists fishing in troubled waters. The Stavisky scandal, helping to undermine faith in representative government, is only one major factor of a number contributing to the confusion and seriousness of the situation. The budget is still unbalanced and the disparity between income and outgo becomes steadily more formidable as it is allowed to grow. The Austrian situation and Germany's "nibbling" policy have put the French people and the Quai d'Orsay on edge. Recurring political crises in the past few months—five cabinets have fallen since October—have tended to shake confidence in moderate leadership. So powerful a leader as Tardieu has publicly demanded a reorganization of the French republican system. The people have been infected, too, with the desire for change; some of them lean toward Fascism, some ask for a French "New Deal," and Communism has many adherents.

On top of all this comes our own contribution to French uncertainty. Our devaluation policy has started a stream of gold away from France and has subjected the franc to a heavy and unpredictable strain. The prospect of being forced off gold—for the second time—has very serious meaning in France. A people who have already seen four-fifths of their savings swept away will not quickly endure further expropriation, even though it be beyond the power of their much-tried government to save the situation.

High Stakes In New York.

It is still to be determined whether Thomas F. Conway, former Lieutenant Governor of New York, will have Presidential support in his newly announced candidacy for the Senate seat now held by Dr. Royal Copeland. But at least the position of the sitting Senator is not enviable.

Mr. Conway starts his campaign with the President's esteem, which Senator Copeland, by his independent attitude, seems to have forfeited. Back in 1912, when State Senator Roosevelt was fighting Tammany to a standstill in the New York Legislature, Mr. Conway was presiding over that body. He formed such admiration for the youngster from Dutchess County that he proposed to send Roosevelt to Washington. The mutual friendship has endured. Mr. Roosevelt only recently demonstrated his regard for Mr. Conway by making him New York member of the National Emergency Council, that allegedly nonpartisan body which seems slated to have large influence in formulating the Administration's permanent program.

Dr. Copeland's situation is not so happy. He was unexpectedly nominated for the Senate in a compromise move when Alfred E. Smith went into the 1922 convention, not only forcing his own nomination upon the reluctant Charles F. Murphy, but also refusing to allow William Randolph Hearst to be nominated for Senator on the ticket with him. The Hearst-Hylan-Tammany combination was dominant in New York City and Dr. Copeland was the Hylan health commissioner. Although Smith would not accept Hearst, he did accept Copeland, who proved an unusually strong vote getter—so strong that he was again nominated in 1928.

But Senator Copeland now represents no dominant or even powerful element in New York politics. Hylan is out of the picture, Hearst has taken little or no interest in New York local matters for some time. Tammany is in process of disintegration and is in no position to insist upon Senator Copeland's renomination, even if it were so minded. Moreover, Senator Copeland has no claim on White House support. He used his technical knowledge to enforce drastic changes in the far-reaching Tugwell pure food and drug bill. More important than that, he has vigorously opposed the equally doctrinaire St. Lawrence waterway project.

Although the Administration's first intervention in New York politics was not so happy, the practical aspects of the situation make it almost necessary to try, try, again. Complete control of New York State is highly desirable to a President who seeks reelection, and the Roosevelt forces lack that control. Admittedly, the Administration is likely to gamble with its prestige in New York. But the stakes are the Presidency.

In Behalf Of Consumers.

Division Administrator A. D. Whiteside has made a number of recommendations designed to prevent monopolistic price-fixing or extortionate charges under the NRA codes. Although these codes differ greatly in respect to the kind and degree of direct control established over price schedules, nearly all involve some measure of price-fixing. The possibilities of abuse are ever present and in the interest both of consumers and producers, constant vigilance is essential to prevent profiteering.

Mr. Whiteside's interim report admits the existence of these abuses and contains suggestions for eliminating them or preventing their continuance. His recommendations show a realistic understanding of the complexity of the price problems arising under the industrial codes and the impossibility of solving them by indiscriminate application of made-to-order formulae. Thus, as he says, revision of the open-price agreements carrying provision for a "waiting period" may be desirable, since in "practical operation they may lead to intimidation and coercion and result in a uniformity of high prices." Theoretically, however, the Administrator says, this provision "has a legitimate purpose."

Similarly, prohibitions against sales below cost are intended to prevent cut-throat competition which destroys efficient as well as inefficient industrial concerns and, in the long run, injures consumers, too. Nevertheless, such provisions can, and often are, employed to cloak plans to charge extortionate prices intended to cover the abnormally heavy production costs of marginal producers.

Either denunciation or commendation of specific practices of this sort would be out of place, because every industry presents its special problems and abuses often assume strange guises. Consequently the government officials, charged with responsibility for preventing the codes from being perverted to base ends, should approach their task with open mind and with thorough knowledge of the price history and the peculiar problems of the industries concerned. This Mr. Whiteside does, in most praiseworthy manner.

As Gen. Johnson's aid convincingly says: "Machinery probably should be set up for analyzing a continuous flow of the price complaints and responses or for holding periodic hearings under regular plans of procedure which, with adequate preparation, will correct the abuses."

A Jolly Ideah!

Speaking of the bill which would provide compensation for foreign state service officers who are the victims of currency depreciation, Representative Britten, of Illinois, said:

> **There is one amendment I have always thought might readily be inserted in the State Department bill. That is when an American diplomat, whether he be in Asia or Europe, begins to "hawf" and "hawf" and "cawf" and ape the British, he ought to be brought home and kept here until he speaks the language as we speak it in the United States.**

By Freudian doctrine this observation would doubtless be termed the revelation of an inferiority complex. But aside from that, Mr. Britten's proposal presents certain amusing inconsistencies. Before we brought our English-accent diplomats home and taught them to speak the language "as we speak it," it would be necessary to select an official American dialect. A wide choice is offered. There are, for instance, the Cambridge American, which is our nearest approach to the Oxford English; the Southern mountain, which is Elizabethan; the Carolina-Georgia coast, which is a mixture of gullah and Devonshire; the Virginia tidewater, which Virginians like to think is cavalier; the Kansas wheat field, which resembles Yorkshire, and Pennsylvania Dutch. Or, we might pick one of the indigenous dialects we have developed from our melting pot, such as Third Avenue, New York; South Side, Chicago; Texas Panhandle; Minnesota Viking; or Clara Bow Hollywood.

There also arises the question of whether we want a uniform language. Mr. Britten, creditably enough, was one of the noisiest men in public life in opposition to the Ku Klux Klan, back in its hey day. The sincere purpose of the misguided souls who composed that organization was to fasten upon all of us their own notions of what manners, morals and beliefs in this country should be. Had their intolerance prevailed, undoubtedly we should have had by edict that common American enunciation which Mr. Britten seems to want.

Mile Posts

A Parade of the Past From the Files of The Post.

TWENTY YEARS AGO TODAY.

watching a fight between a cobra and a jararca snake in Rio de Janeiro, grabbed the victorious cobra and held him up, in token of victory.

PRESIDENT WILSON asked the repeal of the Panama Canal act exempting American coastwise vessels from paying tolls.

BOIES PENROSE, Republican, "boss" of Pennsylvania, returned to Washington defying all comers in the Senate race in his State. He said that A. Mitchell Palmer, Democratic aspirant for his seat, was a "boss" and Gifford Pinchot a "squatter" in Pennsylvania politics.

TEN YEARS AGO TODAY.

SIR EDWIN RAY LANKESTER, noted scientist, said that the horrors of a future war were greatly exaggerated. Modern warfare, even with all the inventions of science, were not nearly as destructive as the wars of Middle Ages, when populations were wiped out by famine and plagues, he said.

GERMAN monarchists called for the overthrow of the republic and the restoration of the monarchy in a manifesto from Munich.

THE FIRST Smith for President club of women was formed in New York.

THE CANADIAN government, in a note to the State Department, said that it was ready to dispose of certain phases of the St. Lawrence seaway project.

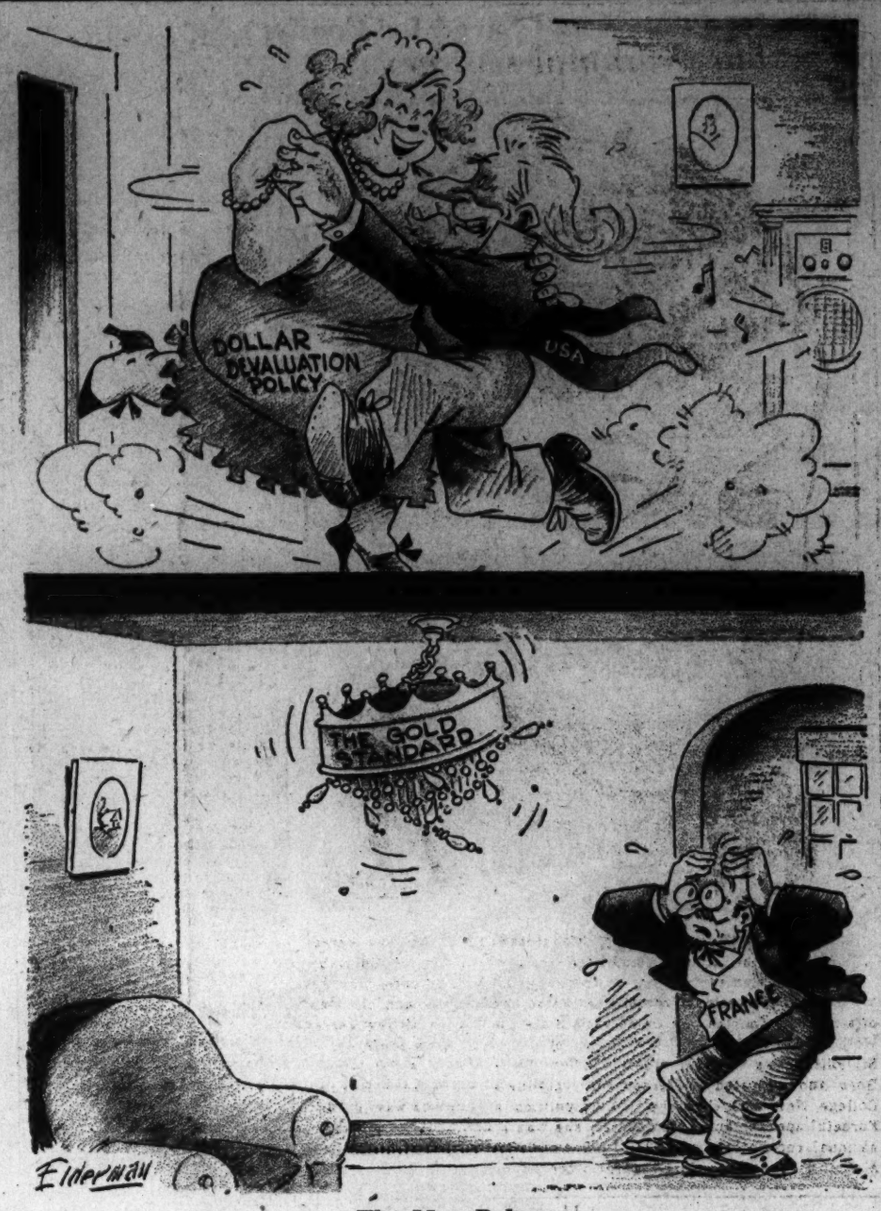

The Man Below.

Letters to the Editor

The Post welcomes letters from its readers. All communications should be signed with the writer's name. Upon publication initials or pen names will be used if requested. Letters should be limited to 300 words.

From A "Little Fellow."

To the Editor of The Post—Sir:

My grandfather was one of the early settlers of northern Ohio. He knew and talked to (and later of) the Continentals who starved and froze at Valley Forge under Washington.

My father was one of the early settlers of Iowa and one of the first men to enlist in 1861.

From them came my love of liberty, the will to live my own life, free from the orders of a dictator; from them the spirit which thrills to the toast, "The Constitution, the starry flag and freedom."

The Roosevelt Administration looks at the Constitution as something to be evaded, the pioneer spirit as something to be curbed and the right to work and save for my own as something to be crushed.

Let's look at a few facts.

When the Allies met in Versailles to frame the treaty with Germany in 1919, England sent a staff of educated men as advisers. Among these was John Maynard Keynes. He represented the English Treasury Department in Paris. But he violently objected to the burdens loaded upon Germany and the favors shown to France. After the treaty was signed he wrote a book on "The Economic Consequences of the Peace," which made predictions as to the results. Those predictions have nearly all come true.

Keynes is a big-hearted man, full of sympathy for the under-dog. He welcomed the statement of President Roosevelt that "the forgotten man" would be taken care of by "the new deal." And so, in the light of past experience, he watched the course of events in the United States. He finally decided that it was his duty to the world and to humanity to call the attention of President Roosevelt to some basic things which the President was overlooking in the excitement of the three-ring circus in Washington.

So he wrote a letter—A sympathetic letter—a friendly letter—an understanding letter—but a letter in which criticism was clear and fearless.

On January 8, 1934, Senator J. Hamilton Lewis, of Illinois, who is supposed to be "the whip" of the Democratic Senators, spoke and said, regarding the payment of Great Britain's debt to the United States, "That's a subject Mr. Keynes carefully avoids."

This sneer is the Administration's answer to Keynes: "Great Britain has not paid her debt. Therefore nothing any Englishman says is worth listening to."

Let's examine that idea. Great Britain owes us some $5,000,000,000.

I hold three of the 75,000,000 life insurance policies for over $90,000,000,000. One year ago our policies guaranteed us $90,000,000,000 in gold. Today they would realize only $55,000,000,000 in gold. And the professors in Washington are talking of a 50-cent dollar, which would mean that our policies could be paid with $45,000,000,000 in gold. This cut hits hardest the clerk, the small storekeeper, the farmer and the working man who has saved to pay premiums—not the millionaire that the professors shake in our faces.

I am one of the 40,000,000 common people, who a year ago, had put by some $25,000,000,000 into savings and commercial banks and building and loan associations. These were gold dollars, and a year ago we would have received dollars on a gold basis if we had closed our accounts. Today we would only receive about $16,000,000,000 in gold and, if Professors Warren and Rogers have their way, the amount may be cut to $12,500,000,000 by March 1, 1934.

Take us all in all, we are a majority of the citizens of the United States. We have lost $40,000,000,000 on our life insurance policies, $10,000,000,000 on our savings and $240,000,000,000 on our gold in hand.

President Roosevelt's acts have decreased the savings of us little fellows by over $10,000,000,000 and decreased the gold value of our life insurance policies by over $40,000,000,000.

And our life insurance policies and savings in banks were intended to take care of our wives and children when we died.

Do you ask, "How do you hook this up with Socialism and Communism?"

Well, ask it and I will answer. You will be surprised.

CHARLES F. MOSHER.
Cincinnati, Ohio, Jan. 25.

The Future of Manchukuo.

To the Editor of The Post—Sir: I do not believe the United States will go to war with Japan, unless attacked. I am also convinced that Japan will never fight the United States unless we force the war upon her. The menace to Japan's existence comes from the other direction.

The league and the United States have condemned Japan's resort to self-defense as an act of aggression and applied the Stimson doctrine of nonrecognition to what she has done to safeguard her security. The Japanese interpret this doctrine as denying to them the right to defend themselves against a menace they deem very real and very imminent. Japan finds world opinion marshaled against her. Every move on the diplomatic chessboard only tends to convince the Japanese that their country is being encircled. As a consequence they are highly nervous, irritable and apprehensive. In this frame of mind some hothead may commit an act that will precipitate a tragic denouement.

Manchukuo is not seeking recognition. Time will justify the creation of the new state. The people are proud of their progress and look forward to a new era of peace and prosperity. The one obstacle to the full attainment of their aims and aspirations is the Stimson doctrine which encourages and incites the Chinese war lords to believe they can once more reduce the people of Manchukuo to slavery.

When you understand the Manchukuo point of view, you will sense that instead of penalizing Japan, the Stimson doctrine merely denies to the 30,000,000 people of that country their right to rebel against oppression, misrule and injustice and set up their own government. One great authority on public law has declared that "treaties that are in violation of human rights are but rags." Treaties which contravene the basic principles of humanity can not endure. The tenents of our faith have been subordinated to our treaties and policies.

GEORGE BRONSON REA.
(Counsellor to the Ministry of Foreign Affairs, Government of Manchukuo.)
Washington, Feb. 2.

He Replies to "Doc."

To the Editor of The Post—Sir: In a recent letter to The Post, signed by "Doc," the statement is made that "he (referring to myself) intimates that Wall street and Father Coughlin are now in agreement on the 'money' question." This was farthest from my thoughts, and if "Doc" will come out in the open and let your readers know his real name and what interests he represents, I will be glad to tell him how the future redistribution of the wealth of the world can be brought about. WILLIAM J. DWYER.
Washington, Feb. 3.

A Slogan for The Post.

To the Editor of The Post—Sir: "If you see it in the Sun it's so," is the slogan of a well-known newspaper. In that connection I wish to suggest a similar one for your valuable publication: "If you do not see it in The Post it has not happened," evidenced by its present "make up" chronicling world-wide events. Few, if any, among our leading American journals excel or equal your daily editions, so highly commended by the public. The publishers and the Nation's Capital should feel justly proud, and are to be congratulated.

Favorable comment must also be bestowed upon the superior service of circulation, especially so in the far distant suburban routes and communities where faithful and reliable messengers in all kinds of inclement weather and over the most unfavorable conditions of our highways, deposit in the metal receptibles provided therefor, at our doors, their messages before we have awakened from our slumbers.

JOHN H. SPRING.
Herndon, Va., Feb. 3.

As Others See It.

TITMOUSE'S NAME REDEEMED.

Ever since 1839, when Samuel Warren, queen's counselor and member of Parliament for Midhurst, published his "Ten Thousand a Year," the Titmouses, of England, have born a cross. It was the hero of that novel—still in good demand on the other side, we hear—who described himself in an immortal quatrain:

Tittlebat Titmouse is my name,
England is my nation;
London is my dwelling place,
And Christ is my salvation.

An honorable sort of testimonial, but the trouble is that T. Titmouse was quite an impossible person—a London counter-jumper, who chiseled and cheated his way to an income of 10,000 pounds a year—an arrivist of the tawdriest type. In a word, a goshawful bounder.

The hard-working and respectable Titmouses of contemporary England have been anything but happy over the place of their patronymic in English literature. But now, overnight as it were, providence has intervened to make it a proud title. When the Queen of England, Cambridge-bound to hurt antiques, was stalled on the highway (it seems that the royal Rolls developed motor trouble), who should show up in his flivver and gave her a lift but one Percy Titmouse, a brewery worker. "I say, having trouble?" he hailed the lady in distress nonchalantly. The cables do not report the queen's exact reply, but it was in the affirmative. Mr. Titmouse lost his nonchalance when he debarked to help the lady and her companion (a lady-in-waiting) into his toy sedan. It was her majesty. He recognized her by her hat.

Arrived at Cambridge, the Queen expressed herself as very grateful for the lift. But the episode can not end thus on a tame anticlimax. The London tabloids will print Titmouse's picture and the picture of all the little Titmice, if any, and in a few days there will be no more famous man in all England. The music halls may offer him a contract. Reynolds' Weekly will serialize the story of his life. The Morning Post will print a glowing leader about true English gallantry. His majesty's New Year's list will make him a knight of the realm. The ill that Tittlebat has worked on the Titmouse name for nearly a hundred years will be forever washed out by Sir Percy—the first Titmouse baronet.

(Norfolk-Virginian Pilot.)

The Once Over.

By H. I. Phillips.

PERCY TITMOUS AND THE QUEEN.

(Occasioned by the recent rescue of Queen Mary and her lady-in-waiting in the queen's limousine by Percy Titmous, esquire, brewery clerk, in his flivver.)

I.

The queen she taps her royal feet,
The queen she wrings her hands—
The royal car once smooth and fleet
No longer heeds commands.
The queen she knits her royal brow,
The queen is out of luck,
The queen she comprehends by now
The royal car is stuck!

II.

"What is the matter?" asks the queen,
Embarrassed and appalled,
"What is the trouble?" she repeats,
"Don't say the queen is stalled!" . . .
The chauffeur at the engine peers,
He peers both deep and far;
And softly says, "Oh, queen, your fears
Are justified; you are!"

III.

"A pretty note" the queen exclaimed,
So chirps her lady, too;
"A pretty note," reechoes James,
"I quite agree with you."
The chauffeur makes a mighty fuss
And potters with the car;
"I guess," he means, "that this 'ere bus
Just don't know who we are!"

IV.

"Oh, where would fall Great Britain's pride!
Could England stand the blow
Were it to know I'm stuck inside
An auto that won't go?"
Exclaims her majesty, alas
Her spirit now aboil;
"It may be something in the gas,"
Says James, "Or in the oil."

V.

"Oh, how would George be mortified
To know I've come to this!"
The queen exclaims with bleeding pride,
"What do you think it is?"
"It might be in the battery,"
The chauffeur says, "Or, well,
It might be this or that, you see
It's difficult to tell."

VI.

The queen she taps her royal feet,
The queen she wrings her hands;
Her lady keeps her words discreet,
The chauffeur stands and stands.
The hour seemeth bleak and dark,
But lo, a toot is heard—
'Tis Percy Titmous, lowly clerk,
In flivver quite absurd.

VII.

'Tis Percy out to take the air
With Mrs. Titmous, dame,
So soon to be a noted pair
And crash the Halls of Fame;
"Somebody's car in trouble, what?"
Says Percy at the sight;
And Mrs. Titmous answers not
Except to say, "You're right."

VIII.

The Titmous flivver puffs and stops . . .
The Titmouses turn green . . .
From both the exclamation pops:
"Her majesty the queen!"
"Sir Launcelot!" the queen replies,
"Sir Launcelot indeed!
Oh, you have come as from the skies
In England's hour of need.

IX.

"The name is Titmous, by your leave,"
Says Percy, showing he
Is not the sort of man to heave
Away identity.
"Sir Launcelot to me, kind sir,
Sir Launcelot, of course,"
Insists the queen, "I'd know you were
If you were on a horse."

X.

Into the Titmous flivver climb
The queen and lady, too;
(Each Titmous to the end of time
Will talk about this crew)—
To Cambridge town the flivver pants,
Its motor hot with pride;
Not every flivver has the chance
To give a queen a ride!

L'Envoi.

Long live the king! Long live the queen!
Long wave the royal blue!
Long live Old England's hillsides green
And Percy Titmous, too!

BELOW COST OR SOMETHING.

Elmer Twitchell says the dollar is now so cheap that the Government loses money on it

The height of the forehead does not indicate intelligence, says Dr. Ales Hrdlicka. But it's a good thing to have if you want to wear a silk hat.

Red and white wines will be served at the White House, along with a little beer. Hooray for the Red, White and Brew!

(Copyright, 1934, Associated Newspapers.)

William Lyon Phelps

Daily Talk About Books and Authors.

Cherry Blossoms.

Some weeks ago I wrote of the poetry of A. E. Housman. One of the most beautiful of his lyrics is the one telling us not to miss the opportunity of seeing beautiful objects, because even a lifetime does not furnish many chances. Thus, when one is 20, one should not fail to go out and behold the spring blooms, since if one should live to be 70, that would give only 50 more occasions.

Loveliest of trees, the cherry now
Is hung with bloom along the bough,
And stands about the woodland ride
Wearing white for Eastertide.

Now, of my threescore years and ten,
Twenty will not come again,
And take from seventy springs a score,
It only leaves me fifty more.

And since to look at things in bloom
Fifty springs are little room,
About the woodlands I will go
To see the cherry hung with snow.

Yet I know of one way to "beat the game," and in 1932 I accomplished it. The only difficulty is the expense, both in time and money. It is true we have only one spring a year, if we remain in one place, but any famous tennis player who is a climate chaser, gets two or three springs annually. In 1932 I saw the spring blossoms in Greece in March, in Italy in April, in France in May. One more reason for traveling.

(Copyright, 1934.)

Tomorrow—Kipling.

No End of Books

By Theodore Hall.

Heart in Mouth.

If I know what is good for me, I shall confine my reading during the next few days to treatises on phyllology and handbooks on gardening. And should I find anything the least exciting in them, there is always Miss Gertrude Stein as a relaxing refuge.

For I must have quiet. A week in an isolated lighthouse may be the only cure for a book I have just been reading—Frances C. Chichester's "Seaplane Solo" (Harcourt Brace, $2.50)—and lacking that, I must compose my mind as best I can. No mystery yarn or jungle tale has wrought in me such a state of intense and excruciating excitement as this narrative of a flight from New Zealand to Australia.

Chichester, if you remember his book "Solo to Sydney," is the man who flew alone in a Moth plane from London to New South Wales a couple of years ago. It was a feat remarkable for three things—the length of the flight over the most diverse territory, the fact that it was done solo, and the diminutive size of the airplane. A Moth weighs but half a ton. But I think you will agree that the flight recorded in this book does something more than cap the climax.

• • • •

For some reason, which was not very clear to Chichester and yet which becomes increasingly imperious, he wanted to fly the Tasman Sea. Now that is a peculiarly "dirty stretch of water." It is 1,450 land miles across; vicious storms come up quickly; and there are no steamer lanes. You may gain a hint of Chichester's pertenacity by learning the first problem he met—his Moth had a flying-range of 950 miles. Then he noticed on a map the presence of two small islands, Norfolk and Lord Howe, which divided the distance though far out of the direct line. From New Zealand to Norfolk was 481 miles miles; from Norfolk to Lord Howe, 561; from Lord Howe to Sydney, 480. Chichester was jubilant over their existence.

First, however, he had to make the Moth (which had already flown 33,000 miles) into a seaplane, for there were no landing places on these islands. Once the wheels were exchanged for pontoons, he very nearly had to practice flying all over again. A seaplane does not act like a land plane. Then he had to learn how to take sights by a sextant and how compute his position in midair, no small feat in solo flying. For the heart of his problem was the fact that Norfolk Island was only 4½ miles across at its widest, filling an angle from New Zealand of but half a degree. The island was an absolutely compulsory land-fall, and the smallest such land-fall made so far by an airplane had been that from San Francisco of Hawaii—seven degrees of angle, aided, moreover, by direction-finding wireless. Compared with these difficulties, the effort of getting his plane equipped and tuned on practically no money at all was scarcely noticable.

• • • •

I can not hope to convey to you the "heart-in-the-mouth" feeling with which the reader follows Chichester on his flight. The delays in starting, awkwardnesses in preparation, his sudden resolve to push off and try it, are but an overture to the all but unbearable anxiety of those hours over the sea to Norfolk. If you can restrain yourself from rising and cheering aloud when at last he sights the island, you may consider yourself as self-possessed as a mummy.

Then, all over again but not a whit staled, comes the flight to Lord Howe. Here, after landing, his plane was so mangled by storm and seawater that he had to take it apart and literally rebuild it from tip to tip. The months of labor, the charming pictures of the islanders who helped him, the sheer interest he communicates in the details of hand-craftsmanship, give the reader a welcome interlude. But when he flew off once again, with the whole continent of Australia to aim at, you must not think he found it a joyride. A frightful rainstorm nearly flung his plane into the sea, and his motor began to miss, backfire and lose power. When he reached the coast and found himself safe, he fainted. There are perhaps but a hundred men in the world who wouldn't have died then and there.

• • • •

To the harrowing circumstances of his flight one must give due credit, but not one-tenth of the emotion would have penetrated the reader if Chichester did not happen to be a writer of remarkable acuteness and power. There is no shade of feeling Chichester experienced during this adventure which is not shared by the reader. Hope, dogged courage, panic and jubilation—all these you will find as real and intimate as if you yourself had flown half a hundred miles to find a pin-point in the ocean. Chichester is an articulate Lindbergh, and he tells his capital story in a capital way.

In the Margin.

According to Clara Leiser in her forthcoming book, "Jean De Reszke and the Great Days of Opera," which will be published on February 23 by Minton Balch, the De Reszke brothers were never above a little fun.

During the coronation of King Edward VII, she says, the new sovereign was astounded, on passing a certain hotel, to see a man in kingly robes step out on the balcony and make a deep bow. In consternation he sent a messenger to find out what fellow monarch this could be of whose presence in London he was unaware. He was convulsed with laughter when he was informed that the magnificent vision which had met his eyes was merely Edouard de Reszke in his costume as King Mark.

• • • •

Thomas U. Uzzell, whose second annual anthology, "Short Story 1933," is announced by Harcourt Brace for March publication, is launching the Blue Pencil, an informal monthly bulletin dedicated to literary expression. Its purpose is to provide, at cost of production, an authoritative, noncommercial trade journal for serious students of writing.

"No such publication," says Mr. Uzzell, "has existed in this country for writers, whereas other arts and crafts have their 'Printing Art,' their 'Musical Quarterly,' &c."

The National Gallery

MARY TERESA NORTON, Congresswoman from New Jersey, chairman of the House Committee on the District of Columbia. First woman elected to Congress from the Democratic party, the first to head a congressional committee. Also the first woman chairman of a State committee, the Democratic State Committee of New Jersey. Holder of the first and only degree of doctor of laws conferred by St. Elizabeth's College, oldest of New Jersey colleges for women. Born and educated in Jersey City, graduate of Packard Business College, New York City, she took up politics in a serious way in 1920. Forceful speaker and able debater, she was prominent in Democratic national conventions of 1924, 1928 and 1932 as an ardent wet and Al Smith supporter. In Congress since 1925.

Austria Pleads For Protection Against Nazis

Tyrol Sector Coup Puts Fascists in Control of Offices.

Continued from Page 1.

necessary with a view of bringing the matter before the League of Nations in conformity with a notification already submitted to Germany."

The notification referred to was a demand for a guarantee of Austrian independence to which Germany replied last week, denying the charges of interference and saying the matter was not one for "international" handling.

Take Offices, Newspaper.

The change of government in the Tyrol was carried into effect at Innsbruck, where Heimwehr men took over the provincial offices and the Socialist newspaper, Volkszeitung, as well.

The appointment of a Fascist commission to rule the Tyrol was immediately announced, but a few hours later the Christian Socialist wing of the government challenged the legality of such a commission.

The semiofficial newspaper, Reichspost, however, views the Tyrolese Fascist commission as an important experiment which, if successful, would be extended to other Austrian provinces.

Vice Chancellor Emil Fey, a member of the Heimwehr, and the man who with Dollfuss and Von Starhemberg governs Austria, will be in charge of the government during Dollfuss' absence from the country.

Germany Not Surprised.

Berlin, Feb. 5 (AP).—Government quarters said tonight they were not surprised by Austria's decision to appeal to the League of Nations against Germany. But it was indicated they clung to the view that Austro-German differences concern those two countries only and are not a matter for international discussion.

The German government was said to feel it could not see on which paragraph of the League of Nations covenant Austria would base its complaints.

League Uncertain.

Geneva, Feb. 5 (AP).—The course the League of Nations Council would pursue when Austria appeals to it regarding Austro-German relations was considered problematical today in league circles.

The question of imposing penalties on Germany if the council should find Germany guilty of interfering with Austria in defiance of treaties, it was said in official quarters, may not arise.

Many leaders were of the opinion that the council would hear both sides of the argument and that the affair would be similar to the Sino-Japanese controversy in 1932, when the league studied the question of Japanese military activities in Manchuria.

British "Advice" Denied.

London, Feb. 5 (AP).—Great Britain played no part in Austria's decision today to appeal to the League of Nations against German interference, it was stated at the foreign office.

The British government, it was declared flatly, neither directly nor indirectly advised Austria nor in any way sought to influence her, although Austria voluntarily kept London fully informed of developments.

Russian-Japanese War Talk Grows

Continued from Page 1.

porting over the Trans-Siberian Railway.

Charge Wholesale Arrests.

The Soviet consular authorities charged that the Japanese limited the number of trains and the time of loading and were arresting Soviet railway workers "by the wholesale."

Meanwhile, a charge that "British die-hards" were seeking to organize the powers, including Japan, against the Soviet Union was voiced by Dimitri Manuilsky, head of the Communist International, in a Congress in session in Moscow today.

"Thus, in the international arena, we face war among the imperialists and at the same time feverish preparations for war against the U. S. S. R.," Manuilsky said. "Japan and Germany are the raised fists of the world's bourgeoise."

London Tells of Activity.

London, Feb. 5 (U.P.).—Japan's allegedly strategic military preparations in Manchukuo were revealed in exclusive authentic advices reaching here today.

The Japanese in case of war could roll an enormous army up to the Soviet's Siberian borders, the reports declared, while the Japanese air force was reportedly assured of a network of bases in Manchukuo from which they could execute raids far into Siberian territory.

Japan and Manchukuo are cooperating in rushing work on good roads throughout that area, the advices continued. They are hurrying construction on strategic highways in North Manchuria totaling more than 4,300 miles.

The most recent additions to these military highways, it was asserted, are roads to Handshur and Manchouli, along the shore of Lake Dalainor, in northwestern Manchuria; from Kirin to Changchun; from Harbin to Lahasusu, in the direction of Khabarovsk, and from Tsitsihar to Changchun.

The Japanese have constructed airports at Hailar, Mergen, on Saghalien, Manchouli, Ninguta, Mishan, Pogranitchnaya, and elsewhere along both the Soviet frontier and the Chinese Eastern Railway, the reports said.

Toronto, Feb. 5 (AP).—Prince Tokugawa, president of the Japanese House of Peers, said today that armed conflict between Japan and the United States was, of all wars, the most impossible and mutually absurd.

The prince arrived here today to visit his son, I. Tokugawa, Japanese Minister to Canada.

"Japan and America," said the prince, "have far too much in mutual interest to sacrifice in war.

"Our houses of peers is not warlike. Our people—or those of China and America as nations—do not seek war. Japan is an island nation whose chief interest is in peace and prosperity.

"We must avoid loose talk about war. It is dangerous."

Regarding Russia, Prince Tokugkawa said: "Japan has no intention of being the aggressor in any war with Russia.

"Japan stands to gain nothing in conflict with Russia and Russia could gain nothing in a war with Japan."

Elks' Boys' Band to Give Annual Concert Friday

The fourth annual concert of the Elks' Boys' Band, James L. Kidwell, director, will be given Friday, at 8 p. m., in McKinley High School. Music for the concert has been arranged by Lawrence Leer, assistant conductor.

Soloists will include William Vogelson, John Humpherson and Gardner Schrode. Harry J. Leer is assistant manager of the band.

Court Frees 13,000 Held By Dry Law

Supreme Tribunal Rules That Repeal Killed All Pending Cases.

Continued from Page 1.

Congress nor the courts could give it continued vitality."

The Court pointed out that conuance of prosecution, after repeal of the eighteenth amendment, for a violation of the Volstead act in North Carolina, would "involve an attempt to continue the application of the statutory provisions after they had been deprived of force."

Recites Old Principle.

The Court recited the principle, uttered in substance since the days of Chief Justices John Marshall and Roger Brooke Taney, that "in case a statute is repealed or rendered inoperative, no further proceedings can be had to enforce it in pending prosecutions unless competent authority has kept the statute alive for that purpose."

The Government, the Court explained, sought to escape this rule by pointing to the Congressional statute which provides that penalties and liabilities incurred by a law are not extinguished by its repeal unless that is expressly provided.

This provision could only apply, Chief Justice Hughes asserted, to the repeal of statutes by Congress and not to the present case where the volstead act was rendered inoperative not by Congress but by the people in ratifying the twenty-first amendment. Congress "is powerless to expand or extend its Constitutional authority," the Court added.

Ignores Public Policy Plea.

The Court also found that the Government's citations of decisions involving changes from Territorial to State governments were not analogous to the present case. It likewise swept aside arguments that the established rule was against public policy.

"The law here sought to be applied," the decision concluded, "was deprived of force by the people themselves as the inescapable effect of their repeal of the eighteenth amendment. The principle involved is thus not archaic but rather is continuing and vital—that the people are free to withdraw the authority they have conferred and, when withdrawn, neither the Congress nor the courts can assume the right to continue to exercise it.

"What we have said is appliable to prosecutions, including proceedings on appeal, continued or begun after the ratification of the twenty-first amendment. We are not dealing with a case where final judgment was rendered prior to that ratification. Such a case would present a distinct question which is not before us."

Arbuckle Gets Indorsements For P. U. C. Job

Educator May Be Named Soon to Succeed Gen. Patrick.

With the White House expected to break its long silence this week and appoint a successor to Maj. Gen. Mason M. Patrick as a member of the Public Utilities Commission, the name of William Withers Arbuckle is among those said to have had favorable consideration.

Arbuckle, at present associated with the Friends' School, 1811 I street northwest, has the indorsement of the majority of the West Virginia congressional delegation, its State officials, and a score of prominent persons, including other members of Congress.

The Public Utilities Commission post has been vacant since early last fall, when Gen. Patrick retired. Oddly enough, Arbuckle was born in the same town as Gen. Patrick—Lewisburg, W. Va.

Coming from a distinguished Scotch-Irish lineage, Arbuckle traces his ancestry back to Gen. Mathew Arbuckle, first settler at Lewisburg and a ranking officer in the French and Indian wars. His father was a member of the Lewisburg bar for more than 50 years, a State senator, and a grand master in the Masonic fraternity of West Virginia.

Arbuckle is a graduate of Greenbrier Military School, Lewisburg, and holds an A. B. degree from Hampden-Sydney College. He attended the air service school at Princeton University, and is a graduate of the Artillery Officers' School, Fort Monroe, Va.

Besides being an educator, Arbuckle has had experience as a hotel manager, in engineering and statistical work.

Among those indorsing his candidacy are Senator M. M. Neely, of West Virginia, and the following West Virginia representatives: Joseph L. Smith, Jennings Randolph, John Kee, Robert L. Ramsay, George W. Johnson and Andrew Edminston; Gov. H. G. Kemp, Attorney General Homer Colt, Public Service Commissioner John Preston and the Democratic National committeeman and committeewoman of West Virginia, Herbert Fitzpatrick and Mrs. J. C. Burchinal.

Senator Harry F. Byrd, of Virginia; John W. Davis and Representative Robert Crosser, of Ohio, are among others who are urging Arbuckle's appointment.

2 Aged Women Slain At Home in Florida

Jacksonville, Fla., Feb. 5 (AP). Two elderly women, a mother and her daughter, were found slain at their Springfield home here today.

The dead: Mrs. R. A. Green, 84, and Mrs. Mary Rae Anderson, 60.

Mrs. Anderson apparently had been beaten to death with a hammer and Mrs. Green had been stabbed twice with a butcher knife. Beside Mrs. Green's body was a blood-stained hammer.

Battle Delays Sterilization Bill in Virginia

Committee Tied on Plan to Curb Offspring of Deficient.

By Doug Warrenfels.

Richmond, Feb. 5.—Unexpected opposition today delayed committee action on a bill to tighten Virginia's sterilization laws.

The House asylums and prisons committee deferred decision on the measure after a motion for a favorable report resulted in a 5-5 deadlock.

Delegate W. Stuart Moffett, of Staunton, author of the proposal, predicted committee approval would be obtained next week.

Dr. J. S. Dejarnette, superintendent of the Western State Hospital for the Insane, at Staunton, told the committee passage of the bill would save millions of dollars for the State by greatly curbing the number of mentally and physically abnormal.

"As things now exist," he testified, "we're building up a race of defectives. There are 12,000 people in Virginia who ought be sterilized. None of you would breed cattle except from good stock. Why not apply the same principle to human beings?"

Cites Larger Birth Rate.

When allowed to reproduce, Dr. Dejarenette contended, feeble-minded and other mental defectives have three times as many children as normal individuals.

The witness said the measure would prevent unwarranted sterilization by requiring a board of one magistrate and two physicians to pass on the necessity for all operations requested by parents, guardians or close friends of the afflicted.

Delegate J. W. Witten, Tazewell, a member, warned the committee he would fight the bill on the ground that it would "promote the ideas" of Adolf Hitler, chancellor of Germany.

A measure likely to bring an increase of from $3 to $5 a day in the pay of Arlington County election officials was advanced in the House by Delegate William D. Medley, of Clarendon. He explained the county's large voting population caused its officials to work unusually long hours.

Asks Doubling of Road Fund.

Senator Aubrey Weaver, of Front Royal, introduced a bill to authorize expenditure of $2,000,000 instead of $1,000,000 a year in improving gaps between paved roads, irrespective of highway districts.

Another measure, sponsored by Senator George W. Layman, of New Castle, would provide penalties for intoxicated drivers. First offenders would be subject to fines of from $100 to $1,000 and jail sentences of from one to six months in addition to revocation of their operator permits for one year.

Jail sentences of from a month to a year would be mandatory for second offenders and their permits would be revoked for three years. They also could be fined from $100 to $1,000.

A bill intended to save $75,000 a year by reducing the State police force from 100 to 60 men was offered by Delegate E. O. McCue, jr., of Charlottesville.

Virginia Senate Rejects Attack on Waterway

Richmond, Feb 5 (AP).—The House of Delegates today rejected, by a vote of 25 to 43 a Senate joint resolution asking Senators Glass and Byrd to oppose ratification of the Great Lakes-St. Lawrence waterways treaty.

Meanwhile, the Senate passed a bill allowing use of handscrapes by oystermen in the Potomac. The bill limits the size of scrapes to 40 inches and provides that it is to become effective only if, and when, Maryland enacts a similar measure.

The House also engrossed a bill empowering all Virginia cities to release penalties, interest and accrued costs on any taxes due for any year or years prior to and including 1933, provided that such taxes are paid within 120 days of the passage of the act. The bill comes up on final passage tomorrow.

Resident of Capital Sues at Frederick

Woman Seeks $15,000 for Injury in Crash.

Frederick, Md., Feb. 5 (Spl.).—A suit for $15,000 damages was filed in circuit court today by Mrs. Irwin K. Rich, of Washington, against Charlotte P. Stephens and Wesley P. Stephens, of Woodstock, Va., as the result of an automobile accident near here last June.

Mrs. Rich alleges that an automobile driven by Edward C. Gallagher, in which she was a passenger, was struck by the defendants' auto, carelessly operated, causing her permanent injuries.

Gallagher previously had sued for $1,000 damages.

An Icy Rescue

Man, 55, Braves Cold Surf to Save Dog.

Newport, R. I., Feb. 5 (U.P.).—A black bird-dog, owner unknown, probably owed its life life today to Alfred Carry's habit a taking ocean dips during the winter.

Carry, 55, was strolling along Cliff Walk, near the summer home of Dr. Alexander Hamilton Rice, famed explorer, when he saw a dog marooned on a rock 100 yards off shore.

Trying to catch black ducks feeding in the ocean, the dog had caught its paw in its collar and was helpless.

Though the temperature was below freezing, Carry stripped and plunged into the surf. He grabbed the dog and swam back.

Clearance Time at Burt's.

That means Burt fine Footwear—exclusive styles and master craftsmanship—radically reduced—

8.50 to 12.50 grades

5.85 7.85 9.85

You will find some Banister Shoes in the 9.85 group.

Special Values in Men's Hose—lisle, silk and wool—48c, 55c, 75c and 1.00.

BURT

1343 F Street

Any Make Watch CLEANED AND ADJUSTED 95c

No Extra Charges Unless It Is Necessary to Replace Parts

SPECIAL

Any Size or Shape Crystal Replaced.... 29c

KAHN OPTICAL CO. Jewelers

617 7th St. N.W.

Announcement of Second Semester Classes Beginning on February 12

Accounting Department

2-year day-session classes on Business Administration and 3-year evening-session classes in C. P. A. Accounting leading to B. C. S. degrees.

Secretarial Department

Beginning and advanced classes for high school graduates and college students in both day and evening sessions.

Employment calls increased 200 per cent during last six months of 1933. Demand for Strayer graduates is now greater than the supply.

Strayer College

HOMER BUILDING

F Street at Thirteenth

National 1748, 1749, 1750

LAMB and LOBSTER

. . . Not in one pot, of course . . . but ah! the delicious, gastronomic pleasures of Lobster Newburg, Saddle of Lamb Forestier . . . or Sweetbreads Henri VIII.

TODAY on The Post's Woman's Page
Susan Mills' Series of Interviews With Chefs

Buisson of the Washington
Haeringer of the Shoreham
Manon of the Wardman Park
Marchitelli of the Mayflower
Mottez of the Savarin Restaurant
and others

In addition to revealing the mysteries of the hotel dining room and restaurant kitchen . . . Miss Mills brings to Post readers a favorite recipe of each Chef. Everyone . . . from the gourmet to the family cook . . . will enjoy this series in

The Washington Post

"The New Dealers"

George Dern.

"His mental workings are as slow as the Senate, he is as naive as a bond salesman, but he is intelligent and he has a distinctive understanding of the American experiment.

. . . from Chapter 9, "Sops to Cerberus," in THE NEW DEALERS, beginning in The Washington Post, Sunday, February 11, and continuing for 31 consecutive installments, daily and Sunday, through Tuesday, March 13.

Note: The author of "The New Dealers" prefers to remain "unknown." Although his work is not to be regarded as reflecting the editorial opinion of The Washington Post, we have no hesitancy in asserting that no more vividly interesting or entertainingly presented material has yet been written concerning the leading men and women back of The New Deal.

Place your subscription order TODAY!

15 cents weekly, home delivered, daily and Sunday.

Phone National 4205

The Washington Post

Norway Topic Of Post Travel Talk Tonight

Ben Blessum to Present Twelfth in Series of Lectures.

Norway, a country lying partly within the Arctic Circle, where the sun stays above the horizon for approximately three months of the year, yet whose average temperature is warmer than the temperatures of many countries farther to the South, will be the subject of an illustrated travel talk to be given tonight at the Masonic Auditorium, New York avenue at Thirteenth street northwest, at 8:15 o'clock.

The lecture, which is the twelfth in a series of 20 sponsored by The Washington Post, will be presented by Ben Blessum noted traveler, writer and Norwegian industrial official, who will supplement his descriptions with motion pictures and stereoptican views in full, natural colors.

Mr. Blessum will picturize a tourist cruise along the coast of Norway, including visits to its famous fjords. Although the greatest length of Norwegian terrain is about 1,100 miles, its coast line is probably 12,000 miles, including the fjords and greater islands.

The Norwegian mountains fall abrupty to the sea, but a fringe of nearly 150,000 small islands provide a channel for navigation in quiet waters for almost the entire length of Norway. At some points large steamers follow the safe, deep-water channel between cliff edges which seem to overhang the vessel on either side and provide a closeup view of scenic beauties that are said to be unparalleled in all the world.

These physical characteristics of Norway will be among the many depicted by Mr. Blessum tonight, but he will also give an intimate glimpse of Norwegian life and customs, an outline of Norway's romantic history and an analysis of its present economic situation among the nations of the world.

Tickets for the lecture will be available at the Masonic Auditorium box office, beginning at 7 o'clock tonight, at the nominal cost of 25 cents. The lecture will start promptly at 8:15.

German General Dies.

Berlin, Feb. 5 (AP).—Gen Rudolf von Horn, 67, World War artillery commander and president of the veterans' society, Kyff Haeuser Bund, died today.

At Travel Lecture

Underwood & Underwood.

REPRESENTATIVE P. J. KVALE, who will introduce Ben Blessum, lecturer at tonight's illustrated talk on "Norway, the Land of the Midnight Sun," at the Masonic Auditorium, under auspices of The Washington Post.

200 U. S. Employes Work Overtime

About 200 employes of the budget and statistics department of the Veterans Administration are working an extra hour each day, except Saturday, it was learned yesterday.

Administration officials explained that new regulations and classifications of veterans receiving awards were responsible for the situation, insisting "there is much work to be done, and we must clean it up."

The extra five hours a week are being shared by clerks and their superiors alike. There was no estimate of when the extra hours would cease.

1 Hurt as 2,500 French Colonists Ask Relief

Radat, Morocco, Feb. 5 (AP).—One person was injured in disorders today accompanying a demonstration of 2,500 colonists from throughout Morocco, demanding relief from their debts.

In a column of fours the demonstrators marched to the resident-general's house, where a delegation talked to officials.

Culbertson on Bridge

947.

A Trump-Reducing Play.

Many Bridge writers reach almost the heights of ecstasy in describing the Simple and the Grand Coups as remarkable feats at the Bridge table. As a matter of fact they are neither remarkable nor striking; they are in essence nothing but trump-reducing plays. While the Grand Coup is rare, because ordinarily there are not good cards to be ruffed in the process of trump reduction, the line of play to successfully execute the coup is much more clearly marked than with other so-called expert plays, such as squeezes and forced leads. The reasons such plays excite the comment they do is because the distribution of the cards making them possible is uncommon rather than that the plays are difficult.

The hand below, which was played in a practice match prior to the United States Bridge Association's Grand National tournament, developed in the Grand Coup, by which the Declarer made a contract of six, when, as a matter of fact, his partner should have played the hand for seven in another suit, in which case there would have been no reason for any spectacular play whatever.

South, Dealer.
North and South vulnerable.

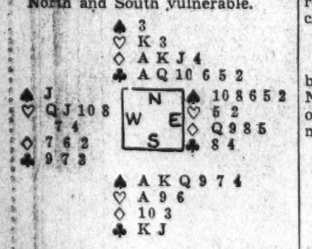

The bidding: (Figures after bids refer to numbered explanatory paragraphs.)

South	West	North	East
1♠	Pass	3♣(1)	Pass
6♠(2)	Pass	Pass	Pass

South West North East

1—While North has no fit with his partner's bid suit, his hand does contain four honor-tricks and two biddable suits. The Forcing Takeout is therefore fully justified.

2—An extremely bad bid. A bid of four spades, showing a strong trump suit, or even three spades, would have been much better in view of the Forcing Takeout. South should not be opposed to the play of the hand at clubs if a Slam is to be reached, as, after all, he does have support for the club suit—in fact, probably solidifies it—while the six-spade bid is the wildest kind of gamble. The correct bidding would probably have resulted in a contract of seven clubs.

West's Opening lead was the heart Queen, and when the Dummy went down it was quite apparent to South that he must be reasonably fortunate to fulfill his contract, the danger, of course, lying in the trump situation. He won the trick with the heart King, then led the spade three from Dummy and played the Ace. When the Knave dropped from the West hand the Declarer still hoped to find that West held also the Ten and was merely false-carding to becloud the issue. However, a second round of trumps disclosed the fact that only by means of the coup situation could the contract be made. The Ace of hearts was next laid down, followed by the King of clubs, and the Dummy was then entered by leading the Knave of clubs, which was overtaken with the Ace. The Queen of clubs was now led from Dummy, and East, seeing the coup in preparation, felt that the one chance to defeat it was to find South with three clubs. He therefore ruffed with the spade six and South over-ruffed with the seven. Dummy was reentered by the lead of a small diamond and the Ten of clubs led. At this point East discarded a diamond and South discarded his last heart. South now led the club six from Dummy, East discarded another diamond, and South ruffed with the spade four, completing the Grand Coup. South now reentered the Dummy with the lead of a diamond, and when East followed suit the Declarer was assured not only of his contract but of an overtrick as well, as the next lead was through East's minor tenace in trumps up to the Declarer's hand.

While it is true that the hand netted all thirteen tricks, the success of the play depended too much upon sufficient clubs and diamonds in the East hand to be very dependable. By using the Four-Five Notrump Slam Convention it should have been comparatively easy for North and South to reach the correct contract, a Grand Slam in clubs.

Tomorrow's Hand.

If West, not vulnerable, opens the bidding with one diamond and North, vulnerable, overcalls with one heart, what call should East make, and why?

West, Dealer.
North and South vulnerable.

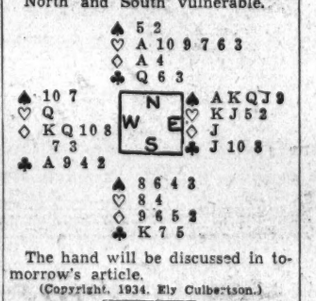

The hand will be discussed in tomorrow's article.

(Copyright, 1934, Ely Culbertson.)

Band Concert.

United States Marine Band, Auditorium, Marine Barracks, 11:30 a. m. Patriotic Shut-Ins Dream Hour.

Marines hymn, "The Halls of Montezuma."
"Coronation March," from "The Prophet," Meyerbeer
Trumpet solos:
(a) "Young Werner's Parting Song," Nessler
(b) "Gypsy Love Song" ..... Herbert
Musician John P. White.
Characteristic, "Darkies' Dream." Lansing
March, "The Grand Old Man." Brother Simon, C. F. X.
Descriptive, "Forge in the Forest." Michaelis
Bassoon solo, "Charlie Is My Darling." Winterbottom
Musician Emil Grasser.
Euphonium solo, "Barcarus," from "Jocelyn" ..... Godard
Musician Donald Kimbal.
Selections from "The Red Mill" ..... Herbert
March, "Barnum's & Bailey's Favorite." King
Horn solo, "Traumerei" ..... Schumann
Musician Richard Schumann.
"Narcissus" ..... Nevin
Traditional Hebrew melody, "Kol Nidrei" ..... Bruch
"The Bells of St. Mary's" ..... Adam
Chimes, Gallgate, Musician Wilbur Keifer.
Finale hymn, "The Old Rugged Cross," for horn quartet.
Musicians R. Schumann, C. O'Neil, A. Rezzezino and A. Seidler.
"The Star-Spangled Banner."

U. S. Soldiers' Home Band Orchestra, Stanley Hall, 5:30 p. m.

March, "College Stunts" ..... Zamecnik
Irish overture, "Inisfallen" ..... Kopits
Suite d'orchestra, "Famous Beauties," Fletcher
(1) "Visions of Aphrodite."
(2) "In the Palace of Old Versailles."
(3) "At the Court of Cleopatra."
Scenes from musical comedy, "The Dollar Princess" ..... Fall
Patrol comique, "The Darkies' Patrol." Lansing
Popular waltz song, "Southern Moon" (requested) ..... Zamecnik
Finale, "Cotton Pickin' Time in Alabama" ..... Daly
"The Star-Spangled Banner."

In Washington . . You Will Read

"The NEW DEALERS"

. . . weeks in advance of New York, Philadelphia, Chicago—the country at large.

In The Washington Post exclusively . . . this vivid word-picture of fifty-odd New Deal personalities will be presented in daily installments, beginning next Sunday.

The book will not be off the publisher's presses for some time.

The author prefers to remain "unknown," but the charm of his style . . . now direct, now subtle . . . keen, sparkling . . . will command your attention and hold your interest from the first paragraph.

In the chapter, "Chief Croupier," he says:

"Roosevelt's art is that he has combined familiar ideas with familiar methods in such a way as to produce something so unfamiliar that we have no word for it. It is creative statesmanship—to produce a revolution of minds without a conflict of bodies, to usher in a new era without bloodshed, disorder or despair. . . . In Roosevelt, the New Deal has found its best advertisement. He is its Barron Collier and its Ivy Lee. His personality fits it as a hand fits a glove. At the moment, he *is* the New Deal, by one of those psychological coincidences which are rare in history but which, when they occur, give us an Augustus or an Andrew Jackson."

In the chapter, "The Praetorian Guard":

"If every politician is the prisoner of his private secretary, Roosevelt has turned his prison into the best observation post in the history of American Politics. For this reason, the 'Cuff-Links Club,' the small group of men and women through whom the President functions, is in many ways the essence of the whole New Deal. A wife, a political strategist, a good publicity man, a good, friendly 'average' man, and a confidential stenographer: such is the team . . . For the White House is distinctly a co-educational institution."

In the chapter, "The Black Chamber":

"To assist in the partisan mechanics of the New Deal, Roosevelt has assembled a gang which includes some of the country's most astute and merciless manipulators. Whether he requires to have a Senator put on the spot, an applicant for office 'dry-cleaned' for Party regularity, an angel shaken down for a few wing-feathers, a local election made up for the Democracy, or a measure espoused without benefit of the Constitution, he knows where to turn. . . . Not since Andrew Jackson won the Presidency has there been as ruthless and intelligent a riot-squad at the disposal of the Chief Executive."

In the chapter, "Sops to Cerberus":

"The Vice-Presidency, the Secretaryships of the Treasury, State, Navy and War are sizable sops to the Cerberus of political expediency. Previous administrations have stood or fallen on appointments such as these but, in the Roosevelt set-up, they have about as much relation to the workings of the New Deal as the three fiddlers did to Old King Cole. They provide Roosevelt with a lot of innocent merriment and the country with good, clean fun, and, as yet, the Nation has taken no harm thereby."

In the chapter, "Frenzied Farming":

"Where industry must be whipped into line, agriculture must be encouraged to sit up and take a little beef-tea. Hence the best brains in the Roosevelt Administration have been mobilized on the Farm Front, for success of the battle there, on behalf of the fifty million people who are dependent on agriculture, means success all along the line . . . At the top are a really titanic team."

In the chapter, "Mad Money":

"The leader of the Roosevelt Administration's money-policy is Roosevelt himself, not his professors and not his technical experts or administrators. They are merely the agents of that policy. The origin of the policy is the condition of the country under the 'orthodox' banking system. . . . The attitude of the bankers towards the monetary policies of the New Deal has been similar to the attitude of a girl out on a pick-up party towards the 'mad money' which is her insurance against being forced literally to walk home."

Although "THE NEW DEALERS" is not to be regarded as reflecting the editorial opinion of The Washington Post, we have no hesitancy in asserting that no more vividly interesting material has yet been written concerning the important personalities back of the New Deal.

Don't miss a single issue of the 31 big installments

Beginning Sunday, February 11, in

The Washington Post

To be certain you have a copy of The Sunday Post, telephone NAtional 4205 and ask the Director of Circulation to start your home-delivered subscription . . 15 cents weekly, daily and Sunday . . TODAY!

Miss Koyke Guest Singer At Embassy

Japanese Opera Soprano Entertains Diplomats at Musicale.

Reception One of Last to Be Given Here by Charge.

Evelyn Peyton Gordon.

The Charge d'Affaires of Japan and Mme. Taketomi entertained at one of the delightfully informal receptions and musicales which a number of the embassies have been giving during the last few weeks. Miss Hiji Koyke, Japanese soprano of the San Carlo Opera Co., gave the program, which was followed by a buffet supper.

The reception last evening was one of the last entertainments which the Charge and Mme. Taketomi will give before their departure for Europe, where the former will assume his duties as Minister to the Netherlands.

The newly appointed Japanese Ambassador to the United States and Mme. Saito are now on the high seas en route to this country from The Hague, where the former has served as Minister for several years.

Envoy Acquainted Here.

Mr. Saito is well known in Washington, having been a delegate to the Washington Disarmament Conference, and also having served as Japanese Consul General in New York from 1923 to 1928, during which time he was a frequent visitor in the Capital.

The duties of Mr. Taketomi as Counselor of Embassy will be assumed by Mr. Keinosaku Fujii, who will arrive shortly from his post in Berlin.

A distinguished group gathered last evening to hear the diminutive Japanese prima donna, who appeared in her native kimona of bright colors, most appropriate to the beautiful drawing rooms of the embassy, the walls of which are hung with handsome prints and paintings of the "Land of the Cherry Blossom."

Musicale Guests.

Among those glimpsed at the musicale were Mrs. Woodrow Wilson, wearing a handsome black gown; the Secretary of War and Mrs. George H. Dern, Senator and Mrs. Elmer Thomas, Senator and Mrs. Charles L. McNary, Mrs. William E. Borah, wife of Senator Borah; Representative Florence P. Kahn, Representative and Mrs. Sol Bloom and Miss Vera Bloom.

Others there were Rear Admiral and Mrs. Hayne Ellis, Dr. and Mrs. Harold Glenn Moulton, Bishop James Ryan, president of the Catholic University; Miss Mabel Boardman, Judge John Barton Payne, the chief of the Far Eastern Division of the State Department, Dr. Stanley Hornbeck; the Assistant Secretary of State and Mrs. Wilbur J. Carr, the former United States Ambassador to Japan and Mrs. William R. Castle, jr., and Mr. and Mrs. J. Pierrepont Moffat.

Hostesses Form Lecture Parties

Dr. Moore Opens Benefit Series Today.

Mrs. John F. Crosby will have guests with her at the first of the psychology lectures by Dr. Dom Thomas Verner Moore at the Carlton Hotel this morning at 11 o'clock. The lecture is given for the benefit of St. Gertrude's School of Arts and Crafts.

Princess Boncompagni, Mrs. Milton Ailes, Mrs. B. Francis Saul, Miss Eleanor Connolly, Miss Agnes Saul, Mrs. Joseph Tumulty, Mrs. Lee Warren and Mrs. Robert Whitney Imbrie will have guests with them at the lecture.

Following the lecture Mme. Prochnik, wife of the Minister of Austria, will be the guest of honor at a luncheon to be given by Mrs. Imbrie.

Trinity College Alumni Here for Dance Tonight

More than 200 couples are expected to attend the annual Trinity College dinner-dance, to be held tonight at the Mayflower Hotel. Many out-of-town graduates of Trinity College will visit Washington to attend.

Patrons and patronesses added to the previous list are:

Commissioner and Mrs. George E. Allen, Representative Mary T. Norton, of New Jersey; Senator and Mrs. Augustine Lonergan, of Connecticut; Representative Virginia E. Jenckes, of Indiana; Senator David I. Walsh, of Massachusetts; Mrs. Pauline Valentine Byer, Mrs. James E. Colliflower, Mrs. Christian Heurich and Mrs. J. A. Perry.

Mrs. Cabot Stevens will entertain at tea this afternoon in honor of Mrs. John Corrigan, wife of the United States Consul at Venice, now in Washington.

Mrs. B. O. Edwards, wife of Dr. Edwards, of Asheville, N. C., was the honor guest at a luncheon given at the Carlton yesterday by Mrs. Thomas D. Carson. Covers were laid for twenty guests. Mrs. Edwards at present is visiting her parents, Representative and Mrs. Robert L. Doughton, at Wardman Park Hotel.

Film Will Show Life On Maryland Campus

A two-reel motion picture will be made of the University of Maryland campus this spring, it was announced yesterday.

The film will depict various campus activities and classroom life of the undergraduates. It will be shown at high schools throughout the State in an effort to acquaint them with the work done at the university.

Parisian Visitor Here for Winter

Underwood & Underwood.

MISS SIBILLA SKIDELSKY,

of Paris, who is the guest of Mme. de Bianchi, wife of the Minister of Portugal, in her apartment at Wardman Park Hotel. Miss Skidelsky will stay in Washington for the remainder of the season.

Notes of Official and Resident Society

The President and Mrs. Roosevelt will entertain at the last state dinner of the season this evening in honor of the Speaker of the House and Mrs. Henry T. Rainey.

Mrs. Roosevelt entertained at luncheon yesterday at the White House for the ladies of the Cabinet, when all were present with the exception of Miss Frances Perkins, Secretary of Labor.

Mrs. Homer S. Cummings, wife of the Attorney General, will entertain at luncheon today in her home on Tilden street for Mrs. Roosevelt. This will be the last of the series of luncheons given by the ladies of the Cabinet in honor of the First Lady.

Lady Lindsay, wife of the Ambassador of Great Britain, left Washington yesterday for South Carroline, where she will remain until she returns to the Capital early in March.

The Ambassador of Spain and Senora de Cardenas will entertain at dinner this evening in the Embassy for the retiring First Secretary of the British Embassy and Mrs. C. J. W. Torr.

Mr. and Mrs. Torr will sail this week for Naples and thence go to Riga, Latvia, where Mr. Torr will assume his new duties at the British Legation.

Press Club to Fete Mme. Troyanovsky.

Mme. Troyanovsky, wife of the Ambassador of the Union of Soviet Socialist Republics, will be the guest of honor today at the weekly luncheon of the Women's National Press Club at the Willard.

The United States Ambassador to the Union of Soviet Socialist Republics, Mr. William C. Bullitt, was the guest of honor at a dinner last evening given by Mr. and Mrs. W. Forbes Morgan at their residence on Observatory Circle. Covers were laid for 14 guests.

The Minister of Persia and Mme. Djalal have left Washington for New York, where they will be for several days.

The Minister of China and Mme. Sze will entertain at dinner this evening in the legation.

Senator and Mrs. Royal S. Copeland will entertain at dinner on Monday evening, February 12, at the Shoreham Hotel.

Senator and Mrs. Copeland have as their guests Mr. and Mrs. Noble McConnell and Mr. and Mrs. Vincent Hubbell, of New York, for several days.

Mrs. Pou Will Give Dinner Thursday.

Mrs. Edward Pou, wife of Representative Pou, will entertain at luncheon on Thursday at the Congressional Club in honor of Mrs. O. Max Gardner, wife of the former Governor of North Carolina. Mrs. Roy Woodruff, a soprano and guest at the luncheon will sing, accompanied by Mrs. Francis P. Grany.

The Chief of Naval Operations, Admiral William H. Standley, and Mrs. Standley entertained at dinner last evening in their home at the Naval Observatory.

Maj. Gen. and Mrs. Thomas Q. Ashburn left yesterday for Birmingham, Ala., where they will visit for two weeks.

The Third Secretary of the United States Legation in Tegucigalpa, Honduras, Mr. Lawrence Higgins, has arrived in Washington for a short visit and is stopping at the Army and Navy Club.

Mr. Garrett Ackerson Visits en Route.

Mr. Garrett G. Ackerson, formerly Third Secretary at the United States Embassy in Lima, Peru, is

The Third Secretary of the United States Embassy in Warsaw, Poland, Mr. Bernard Gufler, is in Washington for a short stay while on leave of absence from his post.

in Washington for a few days en route to Copenhagen, Denmark, to assume his new duties as vice consul.

Justice and Mrs. Oscar R. Luhring will have as their guest for about ten days, Mrs. Louise Holmes Albee, of New York, who will arrive today.

Mayor Fiorello H. LaGuardia of New York City is at the Carlton for a brief stay.

Former Senator James Watson, of Indiana, entertained informally at luncheon yesterday at the Carlton.

Former Senator A. R. Gould, of Maine, is at the Willard for a short visit.

Mr. and Mrs. Fleming To Florida Soon.

Mr. and Mrs. Robert V. Fleming and Mr. and Mrs. John Lewis Smith will leave on Friday, February 16, for Miami, Fla., to spend several weeks.

Capt. R. E. S. Williamson, U. S. A., who has been visiting his parents, Mr. and Mrs. S. T. S. Williamson, in their apartment at Wardman Park Hotel, returned to West Point yesterday.

Mrs. Sheridan O'Connell and her sister, Miss Julia Teresa Sheridan, entertained last evening in their home on Twenty-first street in honor of Mr. and Mrs. Pembroke Thompson, of New York. Later they attended the reception given by the Charge d'Affaires of Japan and Mme. Taketomi at the embassy.

Mr. and Mrs. William T. Moran and their son, William T. Moran, jr., of Scarsdale, N. Y., are spending a few days at the Shoreham before continuing to Pinehurst, N. C.

Mr. and Mrs. J. F. Marcosson, of New York City, entertained a small party at luncheon yesterday at the Carlton, where they are stopping while in Washington.

Mr. and Mrs. Lockwood Return to Capital.

Mr. and Mrs. C. L. Lockwood, who were at the Shoreham last year and left in August to return to their home in Grand Rapids, Mich., have returned to the hotel to remain five or six months. They are accompanied by their daughter, Miss Mary Lockwood.

Judge William S. Bennett, former Representative from New York, is at the Willard for a few days.

Mr. and Mrs. Wade H. Ellis will entertain at dinner this evening in their home on Massachusetts avenue, and will entertain at dinner again on Friday evening.

Mrs. Henry E. Barbour, of Fresno, Calif., wife of the former Representative from California, yesterday entertained a small company at luncheon at the Shoreham, where she is located for an extended visit.

Miss Aitchison Joins Parents Here.

Miss Beatrice Aitchison, daughter of the Interstate Commerce Commissioner and Mrs. Clyde B. Aitchison, has joined her parents at their home at 1929 S street, after spending some time in Virginia, and will be with them for the remainder of the season.

Member of Diplomatic Set

Underwood & Underwood.

MRS. GEORGE BRONSEN RAY,

attractive wife of Mr. Ray, representative of the Manchoukuo government at Washington. Mr. and Mrs. Ray have taken an apartment at the Shoreham Hotel.

Guests Assemble From Afar For Wedding of Miss Robbins

Prominent Americans Go to Attend Ceremony in Canada.

The wedding of Miss Helen Robbins, daughter of the United States Minister to Canada and Mrs. Warren Delano Robbins, to Mr. Alexander Cochrane Forbes, son of Mr. and Mrs. F. Murray Forbes, of Boston, which will take place on Saturday in Ottawa, will attract numerous guests from Washington, New York and Boston.

The wedding will take place at 4 o'clock in the parlors of the palace of Archbishop Forbes, who sails this week for Europe. In the absence of the Archbishop, Mgr. Joseph Charbonneau, vicar-general of the Diocese of Ottawa, will officiate at the private ceremony. The guests, in the meantime, will assemble in the historic Basilica of Ottawa, to which the young couple will proceed to receive the nuptial blessing.

Miss Robbins will have her cousin, Miss Priscilla St. George, of New York, as maid of honor, and the other attendants will be Miss Edith Baker, daughter of Mr. and Mrs. George F. Baker; Miss Alexandra Bacon, daughter of Representative and Mrs. Robert Low Bacon; Miss Louise Auchincloss and Miss Katherin Salvage, both of New York; Miss Janet Southam, of Ottawa, and Miss Cynthia and Miss Dorothy Forbes, sisters of the bridegroom.

The Minister of Canada and Mrs. William Duncan Herridge will leave the middle of the week for Ottawa to attend the wedding, as will Representative and Mrs. Bacon, Mr. and Mrs. Robert Woods Bliss, Mr. and Mrs. John Caswell, jr., Mr. and Mrs. Richard Crane, Mr. Garnet Smith and the Attache of the British Embassy and Mrs. Harold H. Sims.

Mrs. James Roosevelt, mother of the President, and aunt of Mr. Robbins, accompanied by her sister, Mrs. Price Collier, mother of Mr. Robbins, will go from New York, as will Mr. and Mrs. George B. St. George, brother-in-law and sister of Mr. Robbins. Lady Moyra Ponsonby, daughter of the Governor General of Canada and the Countess of Bessborough, will be among the prominent guests from Ottawa.

A reception at the United States Legation will follow the ceremony.

Women Democrats Hear Mr. Tugwell

Agriculture Aid Speaks at Forum Luncheon.

The Woman's National Democratic Club had as the guest of honor at a forum luncheon yesterday Mr. Rexford Tugwell, Assistant Secretary of Agriculture, who spoke on "Women and the New Deal." Mrs. Charles S. Hamlin, club president, introduced Mr. Tugwell. Others at the head table were Mrs. Tugwell, Col. and Mrs. Stephen Bonsal, Mrs. J. Harry Covington and Mrs. Wilbur W. Hubbard.

Among those attending the luncheon were Mrs. Edward Keating, Mrs. Laura Williams, Mrs. Josephus Trimble, Mr. and Mrs. Frank S. Bright, Miss Lillian Otto, Mrs. C. I. Hendrickson, Mrs. E. Barrett, Miss F. E. Smith, Mrs. R. M. Mulcare, Mrs. L. W. V. Kennon, Mrs. Bertram Chesterman, Miss C. B. Bussell, Mrs. Albert Allen Jones, Miss Elizabeth Howry, Mrs. Dumas Maline, Mrs. John W. Price, Mrs. W. F. Keohen, Mrs. James Rasback, Mrs. J. C. Peacock, Mrs. South Trimble, jr., Mrs. Edward Lake, Mrs. Louis B. Montfort, Mrs. Gardner Jackson, Mrs. Arthur Wright, Mrs. A. F. Busick, Miss E. Connolly, Miss Leila Peachy, Mrs. Hugh Matthews, Mrs. H. McNary, Mrs. Wilson Compton, Mrs. Colds, Miss Stella Stewart, Mrs. James T. Newtown, Miss Ethel Ketcham, Mrs. F. H. Buck, Mrs. C. J. Golden, Mrs. Charles Warren, Mrs. C. J. Brand and Mrs. R. J. Taylor.

Mrs. Thomas D. Carson was hostess to a party of five at luncheon yesterday at the Carlton.

Play Tournament Will Begin Tonight

100 Take Part in Annual District Competition.

Twenty-one groups of players will participate tonight, Thursday and Saturday in the annual one-act play tournament of the District. The competition will be held daily at 8 p. m. in Eastern High School.

More than 100 players will take part in the tournament.

Four plays will be given tonight. The Tart and Talent Club of St. Stephen's Church will present "Not Quite Such a Goose."

The Masquers Dramatic Guild, of which James Butler is president, and William J. Jones director, will present "The Eligible Mr. Bangs," with Mildred Simpson, Mildred Roberts, Parker Risler and Oscar Lentz. The Eckington Players will present "Good Medicine," and the Christian Endeavor Players, "Maker of Dreams."

Mrs. Cummings Hostess To Mrs. Bartow Weeks

Mrs. Walter J. Cummings entertained at luncheon yesterday in the patio of the Carlton Hotel in honor of Mrs. Bartow Weeks, house guest of Mrs. Homer Cummings. Among the other guests were Mrs. Arthur H. Vandenberg, Mrs. Joseph Robinson, Mrs. Jesse Jones, Mrs. Wilton J. Lambert, Mrs. Carroll Merriam and Mrs. Jonathan Bryan, of Richmond, Va. The table was decorated with dark red roses and red-and-white sweetpeas.

Mrs. Walter J. Cummings will leave Washington Thursday afternoon for Chicago to join Mr. Cummings, and they will be at the Drake Hotel until they reopen their home.

Ship Movements

At New York.
Arrived Yesterday.
Cameronia, from Glasgow.
Georgic, from Liverpool.
Westernland, from Antwerp.
Sail Today.
Black Eagle, for Rotterdam.
Exochorda, for Berrouth.
New Columbia, for Accra.
Sail Tomorrow.
President Roosevelt, for Hamburg.
Black Hawk, for Antwerp.
Sail Thursday.
Ascania, for Plymouth.
Statendam, for Algiers.
Reported by Radio.
American Farmer, from London; due at pier 58, North River, today.
Olympic, from Southampton; due at pier 59, North River, today.
Ascania, from Havre; due at pier 56, North River, tomorrow.
Champlain, from Havre; due at pier 57, North River, tomorrow.
Excalibur, from Mediterranean; due at pier P, Jersey City, tomorrow.
Scanyork, from Copenhagen; due at pier D, Jersey City, tomorrow.
Bremen, from Bremen; due at pier 86, North River, Thursday.
Roma, from Trieste; due at pier 97, North River, Thursday.
Washington, from Hamburg; due at pier 61, North River, Thursday.
At Baltimore.
Arrives Tomorrow.
City of New Norfolk, from Hamburg.
Sails Tomorrow.
City of Newport News, for Hamburg.

Hostesses Add Congressional Party Guests

More Tables Are Reserved for Afternoon Fete Today.

Additional tables for the Congressional afternoon to be held today at the Mayflower have been taken by: Mrs. John J. Cochran, Mrs. John Rankin, Mrs. Edgar Howard, Mrs. Herbert J. Drane, Mrs. Clyde Williams, Mrs. Guy M. Gillette, Mrs. James P. Buchanan, Mrs. Tom McKeown, Mrs. Frederick Stelwer, Mrs. Catherine Adair, Mrs. Edwin Parker, Mrs. James Van Story, Mrs. James A. Saunders, Mrs. Harry A. Norvell, Mrs. Blanche Lynch, Mrs. George Lynch, Mrs. Dora Speer, Mrs. C. P. Coe, Mrs. John I. Darley, Mrs. Emily Stubblefield, Mrs. Morris Sheppard, Mrs. William Dennis, Mrs. Peter Drury, Mrs. Jacob Milligan, Mrs. Frank Crowther, Mrs. Jed Johnson, Mrs. Jere Cooper, Mrs. Edmund Montgomery, Mrs. Edward A. Harriman, Mrs. Charles M. Lea, Mrs. Thomas C. Cochran, Mrs. Charles Stengle, Mrs. George B. Woods, Miss Mary Louise Brown, Mrs. Thomas Kinsman, Mrs. Minnie Richards, Mrs. Iris M. Trammell, Mrs. Bertram Chesterman.

Dr. Jane B. Coates will talk on astrology, after which tea will be served.

Mrs. Abbie Ricker, of New York, will sing selections from the Chinese opera, "L'Oracolo," by Franco Leoni.

Miss Mary Howes Feted on Birthday

Entertained by Friends at Dinner Party.

Miss Mary Senate Howes, daughter of the Second Assistant Postmaster General and Mrs. William W. Howes, was entertained at a dinner party last night at the Club Michel given by a group of her friends in celebration of her birthday anniversary.

The guests included Miss Corinne Webb, Miss Helen Defrees, Miss Katherine Pearson, Miss Frances Simpson, Miss Dorothy Kurtz, Mr. and Mrs. W. W Howes, Mr. L. Bradford, Mr. Richard Johnson, jr., Mr. Leonard Lyon, Mr. Delk Simpson, Dr. L. R. Wagner, Mr. Charles James and Mr John Roundtree.

Democratic Card Party Patronesses Announced

Additional patronesses for the annual benefit card party to be given by the Women's Democratic Educational Council tomorrow evening at the Mayflower Hotel include Mrs. Cordell Hull, Mrs. Claude A. Swanson, Mrs. George H. Dern, Mrs. W. Woodward Cook and Mrs. William Mark Conrad. Miss Mae Helm is chairman of patronesses and Mrs. Victor Gauzza is general chairman. Additional reservations have been made by Mrs. Frank Hiram Snell, Mrs. James Williams Quiggle, Mrs. Clara Wright Smith, Mrs. William Walton and others.

Silver-Mist

Grey Folded Paper, 72 Sheets 19c
50 Envelopes to Match 15c

P-P Andrews PAPER COMPANY
STATIONERY STORE
718 13th St. NA. 1974

LADIES' NIGHT

Special Events—Prizes
LADIES FREE
With Escorts
GENTLEMEN 40c
Wednesday at 7:30 P.M.
AMBASSADOR SWIMMING POOL

Glove Repairing and Cleaning Specialists
SOUTHERN STELOS CO.
613 12TH ST. NW. NAT. 8448.

Debs to Frolic As Bal Boheme Cigarette Girls

Popcorn Vendors, Circus Clowns to Be Belles in Disguise, Too.

Ten debutantes of the winter season here will add gayety and color to the Bal Boheme, at the Willard on Shrove Tuesday night, February 13, in the guise of "cigarette girls." They will be dressed in clown costumes of black and white, topped with bright red or a dash of green.

Mrs. Ralph Richards has charge of this youthful group, composed of Mary Stuart Birdsall, Jane Duenner, Eulalie Melhaupt, Anne Park, Eleanor Pierce, Betty Richards, Jeanne Richards, Mary Stuart, Sydney Thompson, and Betty West.

Another group of debs plans to attend the Bal Boheme side show, as sellers of pink lemonade, peanuts and popcorn, and a third group headed by Lilla La Garde will perform as clowns in the circus procession itself, along with a group of Arts Club members, and a group of Washington society writers, all wearing clown costumes. These will disport themselves in the parade down the ballroom floor through the "three rings," with a variety of entertainment en route. Miss Katharine Brooks and Miss Margaret Hart, known familiarly as the "Star twins," are in charge of this feature. It is the first time that the press has been so represented in the Bal Boheme pageant.

Felix Mahoney as "clown in chief" heading a group of students from the National School of Fine and Applied Art will lead the "march of the clowns," which in turn will introduce the "ring masters," i. e., the Bal Boheme floor committee with John Paul Jones as chairman and "ring leader," as it were.

Constant additions to the list of patrons and patronesses and an ever-growing demand for boxes for the Circus Bal are evidences of its widespread popularity as the climax of the brilliant pre-Lenten season.

Westminster Choir Sings Here Tonight

Dinner Party Will Fete Mrs. Talbot, Sponsor.

Mrs. H. E. Talbot, National sponsor for the Westminster Choir which will give a concert of sacred and secular music tonight at Constitution Hall, will be the guest of honor at a dinner party to be given by Mrs. Ralph Worthington preceding the concert tonight.

Miss Deborah Dows, daughter of Mrs. Tracy Dows, also will entertain guests at a box party, as will Miss E. V. Youngquist, and others.

Many clergymen whose own choirs are singing one number with the visiting singers will attend the concert sponsored by the Washington Federation of Churches and other church and choral groups.

Mrs. Gertrude Lyons, president of the District Federation of Music Clubs, has organized the massed chorus of 600 choir singers which will join the Westminster singers in "The Cherubim Song."

Mrs. William Osborn Goodrich, her daughter, Miss E. Lorraine Goodrich, and Miss Edith L. Dodge, all of Milwaukee, Wis., are at the Shoreham for a few days. Miss Goodrich will sail Wednesday from Baltimore for Paris, and Mrs. Goodrich and Miss Dodge will go to Hartford, Conn., to visit friends.

Mr. and Mrs. William W. Inglis, of Scranton, Pa., and are at the Shoreham for this week.

Mrs. West Hostess To Mrs. E. K. Hall

Entertains at Luncheon Party Today.

Mrs. E. K. Hall, who has arrived from her home, Valley Ranch, in Peace Dale, R. I., to visit Mrs. William Davis West in her apartment at the Shoreham will be the guest of honor for whom Mrs. West will entertain at luncheon at the hotel today.

Others in the group will be Mrs. Clyde Kelly, wife of Representative Kelly; Mrs. Harry C. Ransley, wife of Representative Ransley; Mrs. J. J. Mack, Mrs. Albert J. Gore, Mrs. Louis T. McFadden, Mrs. Adam M. Wyant, Mrs. Harry K. Daugherty, Mrs. George M. Grimes, Mrs. LeRoy T. Morris, Mrs. Courtland Nixon, Mrs. L. Perry West, Mrs. Aubrey L. Clarke, Mrs. Blaine Lipscomb, Mrs. Jessie L. Walters, Mrs. G. L. Hoover, Mrs. Thomas Thompson, Mrs. H. G. Durfee, Mrs. W. W. Pillington, Mrs. Strickland Gilliland, Mrs. J. R. Graham, Mrs. John C. Walker, Mrs. Herman M. Grimes, Mrs. LeRoy Mark, Mrs. L. A. Clarke, Mrs. M. M. Dawley, Mrs. V. A. Welte, Mrs. Charles W. Richardson, Mrs. A. S. Gardner, Mrs. Charles J. Williamson, Mrs. Edgar Smith, Mrs. R. M. Griswold and Mrs. A. S. Wright.

The District of Columbia Society, Children of the American Revolution, will have a card party at the Thomas Circle Club, at 2 o'clock and again at 8 o'clock Wednesday.

OLNEY INN

Cozy Lounges Open Fires
LUNCHEON—TEA—DINNER
A delightful blending of good food and refined atmosphere
OLNEY FARM 12 Miles
OLNEY, MD. Ost Georgia Ave.

New Spring Arrivals
in
- **Damasks**
- **Brocatelles**
- **Brocades**
- **VELVETS**

For Upholstering and Draperies
At a Fraction of Their Regular Value

1.75 to 5.00 yd.
Actual Values to $10 yd.

Special Lot of
Hand-Blocked Linens
Beautiful Patterns Values to 3.00 yd. **2.00 yd.**

Remaining Special Lot of Toile and Chintz
Values 1.00 and 1.50 yd. **30c yd.**

Get our estimates on upholstering and drapery work

M. Lipnick
1204 18th St. N.W.
At Connecticut Avenue
NA. 3466

PERMANENT WAVE by Gabriel
1019 Conn. Ave.
NA. 7170
Paris Connection
229 Rue St. Honore'
Bar Harbor, Me.

Estate Sale
(By Catalogue)
At Sloan's Galleries
715 13th Street
Tuesday, Wednesday, Thursday and Friday,
February 6th, 7th, 8th and 9th, 1934
At 2 P. M. Each Day

Embracing in part Steinway Grand Piano, Complete Carved Bombay Wood Suite, consisting of Table, Sofa, Arm Chair and 6 Side Chairs; Oriental Rugs, both room size and scatter; Carved Oak Hall Clock, Antique Burl Walnut Kettle-shaped Secretary, Paintings by A. Calame, W. Merritt Post, Jan Breughel, Louis Delort, G. S. Truesdell and others; Antique Rosewood Sofas and Chairs, Silver and Plated Ware, Table China, Glassware, Decorative Lamps, Bric-a-Brac, Sheraton and Duncan Phyfe Dining Room Furniture, Chests of Drawers, Desks, Sofas, Rich Brocade Draperies, etc.

From Two Prominent Local Estates (names withheld by request) and Other Sources.

Terms Cash. Catalogues on Application to—
C. G. SLOAN & CO., INC., AUCTIONEERS.

Renovised Men Now Possible At Modest Cost

$25 Suit Sale Downtown Provides Opportunity for "That Look."

By Ruth Anne Davis.

Thousands of women all over town might have surveyed their husbands this morning with a highly critical eye. Thousands of men might have left home uneasy and puzzled at their wive's censorious stares. Many a wife might have sighed to herself, "I knew him when—" and turned over in her mind's eye the picture of a dapper gentleman, dressed at the height of style, and compared him with this stouter, somewhat bedraggled person with the hangdog suit and utter lack of flair.

Many a wife will find that her husband is only as old as he looks if she will seize him by the ear and lead him downtown to a large department store and see that he tries on some of the new special sale suits. They're delightful! Beautifully cut. The epitome of styles!

The spring forecast of men's styles says color is going to play an important part. Color and unusual weaves. These suits offer a variety of solid shades, of mingles, of plaids, and checks and at least a half dozen different materials. They are single-breasted, two-buttoned, double-breasted, some with straight backs, and many of them follow the wind-blown idea with the byswing backs.

Every suit in the lot is priced at $25 and some of these are two-trouser sets.

With an offer like this right around the corner every wife in town ought to see to it that her husband makes his bid for a bit of remodeling.

Lazy Susan Becomes Useful.

Most astonishing things have happened to Lazy Susan. Back in grandmother's day she wore a modest air, and was very plain and simple. But not now! A Connecticut avenue shop has one which is stepping into the limelight completely modernized.

It is a large round mahogany tray fitted on a base so that it turns around like a piano stool. It may be placed in the center of the dining room table with the salt, pepper, sauces, olives, and other dishes on it so that they're all within easy reach of everybody around the table. Or it's splendid for afternoon teas, informal suppers, buffets and luncheons.

A well-known Washington hostess bears witness that she has found hers indispensable for hors d'oeuvres.

Just ask to see Lazy Susan.

Slipperettes for Sipping.

Thanks to the ingenious designers of women's clothes there's scarcely an hour of the day that doesn't call for a change of costume—if we choose to hear the call. Cocktail hour is being nicely taken care of with some new sandals, the most lesisurely, delightfully informal slipperettes we ever saw! They are on display in an F street shop which specializes in novel wearing apparel.

Some are vivid sea green suede, others sunset blue, and flame color. All of them have gold kid linings.

Early American Pitfalls.

A home furnished in the early American style can be extremely attractive. Or it can be a bit ridiculous. It all depends on how truly the period is carried out or how well the nonmatching pieces blend.

A great many women slip up on the lamp situation. They fail to bear in mind that old English parchment, or modernistic angles simply won't, simply can't be compatible with Colonial furniture.

If these women would shop around they'd find that any number of lamps were designed to be used with period furnishings. There are some attractive little hobnail lamps on display now in an F street shop. They're small, bell-shaped and ideally suited to the hall or stair landing. They're often used, too, as boudoir or bedroom lamps. Striking effects may be achieved with them by the use of colored globes.

Complete Coffee Gadget.

After-dinner coffee can be the crowning success of dinner if the hostess makes a point of seeing that it's nicely served and has the slightest touch of individuality.

With the coffee tray on sale in a downtown store she can't go wrong. It's the most complete we ever saw!

There are several compartments set aside for the cups, several more for the cordials and more for the ash trays. Down the center is a division for cream, sugar and cigarettes. A whole set in one piece!

Successful Centerpiece.

Another essential for a successful dinner is the table decoration. The buyer of one china department said he was constantly racking his brain to find something unique. Dozens of persons come in every week, he said, looking for a centerpiece that is different. One of the newest pieces he has is a large bunch of mirror grapes. He pointed to them with pride. Arranged on a table, with silver candlesticks on either side, they created an effect of gleam and glitter on the keynote of simplicity.

Call Ruth Anne Davis, of The Washington Post, National 4205, Extension 105, for further information. Or write, inclosing a stamped, addressed envelope.

Popular Yeast Hot-Breads Prove Useful For Dressing Up the Plainest of Meals

Ann Barrett Gives Several Effective Recipes for Preparing Them.

Bread is the staff of life. But hot yeast rolls—feathery-light and butter-crusted—are a staff with a gleaming, gold-engraved handle. A staff that can prop up even such a plain meal as breakfast. In fact, it's a good home-made roll that John D. Rockefeller depends on each morning to support his breakfast egg and coffee.

Twin rolls, clover-leaf rolls, Parker House rolls, finger rolls, crescent rolls, butter-layer rolls, honey-nut rolls, cinnamon rolls—these are just a few of the fascinating forms the staff of life can step out in.

And better still—with a little practice in shaping them, all these may be made from the same basic recipe.

Basic Yeast-Roll Recipe.

Here's how this recipe goes: First scald (bring to a boil) 1½ cups milk, and then cool this to lukewarm. Next, soften 1 cake compressed yeast in a little of this lukewarm milk, and add rest of milk. Then beat in about 2 cups sifted bread flour mixed with 3 tablespoons sugar. Beat mixture to smooth batter or sponge. Cover this with a clean towel and let stand in a warm place free from draft (about 75 F.) till double in bulk.

Next knock the lightness out of this sponge by cutting through it this way and that with a knife. Then add another 3 tablespoons sugar, 1¼ teaspoons salt beaten up lightly with 2 eggs, 4 tablespoons melted (not hot) butter and about 2½ more cups sifted bread flour. Knead this mixture with your hands till smooth and elastic. Then put it into a buttered bowl, cover it with a clean towel, and let it rise in a warm place again till double in bulk. (Do not let it rise more than double or rolls will be coarse-grained.)

After this second rising, shape as directed in the following recipes, put on buttered pans, let rise again till almost doubled. Then bake in a hot oven (about 425 F.) about 15 minutes. This recipe makes from 18 to 24 rolls, depending on size.

Plain Biscuits.

To shape this mixture into plain biscuits, do this: After second rising, first pinch off a small piece of dough a little less than half as large as you want the finished biscuit to be. Hold this in your left hand. With your right hand, fold the dough from the top of the biscuit under, rotating the biscuit till it is perfectly smooth on top and has no creases underneath. Then place these biscuits in greased muffin tins, or on a greased baking sheet about ½ inch apart. Brush with melted butter, so biscuits won't stick together. Let rise till about double in bulk.

For clover-leaf rolls, nip off small pieces of dough about the size of a walnut, smooth them as directed above, drop three of them into each well of buttetred muffin tins, and brush them with butter where the three separate parts touch (so they won't go together in the baking). Let rise till about double in bulk.

Finger Rolls.

For finger rolls, nip off small pieces of dough and smooth them just as for biscuits. (Piece of dough size of egg makes large finger roll. Piece size of walnut makes small roll.) Then roll these on unfloured board till you get them the length and thickness you like. A quicker way is to roll large pieces of dough into a long thin roll about ¾ inch in diameter, then cut this into whatever lengths you like. Put on greased tin about ½ inch apart, and let rise till about double.

Parker House rolls start a little differently. After second rising, roll dough out about ½ inch thick. Then shape into rounds with a 2 or 3 inch cutter. Brush these rounds with melted buttter. Then with the back of a knife make a crease through center of each round, taking care not to cut through dough. Then fold one half of each round over on the other half. Place on buttered pan and let rise till about double.

What Kind of Crust.

In all these shapes you can definitely determine the kind of crust your rolls shall have by the way you bake them and by what you put on them. Do you like a crisp, firm, bread-like crust? Then bake your rolls in greased muffin tins. Do you like a shiny, well-browned crust? Then brush your rolls (just before baking) with whole egg (beaten up with a teaspoon of water). Do you like a crust that's very tender and tasty? Then brush your rolls (about 5 minutes before taking them out of the oven) with 1 teaspoon cornstarch first mixed smooth in ½ cup water. And about 2 minutes later brush rolls with melted butter.

Send for More Recipes.

Buttter-layer rolls, crescent poppy-seed rolls, English muffins, honey-nut buns and cinnamon buns are five more delicious forms that take too much room to tell about here, because they require extra ingredients and extra-special handling of dough. But I've put them into my new recipe bulletin, "Popular Yeast Biscuits and Refrigerator Rolls." This bulletin also contains a recipe for quick-dough that you can make up ahead of time, store in the refrigerator for upwards of a week, and then make up like magic into hot rolls any time you like. Please make sure to send 6c in loose stamps and a self-addressed envelope with coupon below, if you want this bulletin promptly.

MRS. ANN BARRETT
Washington Post Food Service
500 Fifth Ave., New York

6c in loose stamps and self-addressed envelope inclosed. Please send me your newest bulletin, "Popular Yeast Biscuits and Refrigerator Rolls."

Name .....
St. & No. .....
City & State .....

What Today Means

"Aquarius."

If February 6 is your birthday, the best hours for you on this date are from 8:15 to 9:15 a. m., from 1:45 to 2:45 p. m. and from 5 to 6 p. m. The danger periods are from 10:15 to 11:15 a. m., from 3 to 4 p. m. and from 8 to 9 p. m.

If you were born on February 6, you are the possessor of a very healthy appetite, and on more than one occasion, your friends have made jocular comments regarding your ability as a consumer of food. The trouble with the majority of people born on this date, who also require substantial meals to satisfy the cravings of their "inner man," is they are not food conscious. That is quantity of food is sought for a low price, and quality, care exercised in its preparation, and proper service, do not receive any serious consideration. Good, properly prepared food is essential for your health, and longevity. Take more interest in the grade of viands offered for your consumption, and the sanitation of the kitchens from whence they come. Eat slowly, so you can appreciate their flavors, and more readily digest what you consume. Try doing this, you will enjoy dining, and be benefited by good digestion.

The child born on February 6, as soon as it is old enough to understand, must be made to realize that whining will accomplish nothing it may desire, that on the contrary it shall have just the opposite effect. Its desire to tease must also be discouraged. These two tendencies can easily be overcome, if corrected when the child is young.

The woman born on February 6 has a great deal of natural initiation. She can originate with facility new ideas. She is the type that has creative ability, which, if commercialized, will gain recognition that would make her financial position assured.

The man born on February 6 possesses a fertile brain. He is the type that can not only plan, but can successfully finance, and "put over" any scheme he sincerely believes in. He is honest in his business endeavors, but may allow himself to become overenthusiastic and thus fail to be as conservative as he should. If this is your natal day, it might be well to remember it is a fine thing to have superabounding faith in your own ability, but do not let it make you reckless in business.

People born on February 6 may find it advantageous to study, and remember, the ten commandments. Their application in their daily affairs will prove helpful. Ambition is a very powerful factor in your lives, and it is a wonderful spirit to possess, providing you do not let it tempt you to throw aside conservative methods of procedure. Your ability, and foresight, if properly applied, will carry you far on the road to success.

Successful people born on February 6:

Aaron Burr, Vice President of the United States.
Henry J. Anderson, educator.
Hiram Sibley, financier.
Henry T. Cheever, clergyman and author.
Joseph Winlock, astronomer.
James E. B. Stuart, Confederate general.

(Copyright, 1934, by Bell Syndicate, Inc.)

Gallows of Chance

By E. Phillips Oppenheim

The Story Thus Far.

Kidnaped by four masked men, while returning to London in a rented automobile after visiting Lord Edward Keynsham in Norfolk County, Sir Humphrey Rossiter, England's Home Secretary, is led to a mysterious house, placed on a gallows, and informed that unless he promises to grant a reprieve to Cecil Brandt, a condemned murderer, he will be hanged himself.

Sir Humphrey will not promise. Informed, however, that Brandt's wife has new evidence to present, he finally does so. Released, he meets Katherine Brandt, hears her story, promises to grant a reprieve, after which—while alone—he collapses. Hours later, he comes to. Cecil Brandt has been executed!

Another shock follows for Scotland Yard—Katherine Brandt and Sir Humphery disappear! Working alone, Dective Pank goes to Norfolk County, where he finds two wanted men: Tom Bowhill, the chauffeur who had driven the hired car, and one Humble, the "hangman" in the drama, from whom he learns the chain of events preceding the first abduction of Sir Humphrey.

Clarence Edwards, a movie producer, it appears, had been approached by a group of men and offered a fabulous sum to build a "set" in his studio, consisting of a prison cell, a courtyard and a gallows. In need of money, he accepted the offer. The man who paid him was Lord Edward Keynsham!

"You're a liar," Edwards declared.

"I'm nothing of the sort," was the firm retort. "It was Lord Edward Keynsham, and you don't do him one ounce of good by denying it."

The man in the chair collapsed, but the most astonished person in the room was Col. Matterson. He was on the point of speech but a warning look from Pank stopped him. The little man was indeed in charge of the situation.

"God, how did you know?" Edwards muttered.

"Tell the subcommissioner that I am speaking the truth," Pank persisted. "He may be lenient with you."

"It's no good my holding out if you know," Edwards faltered, all the strength gone from his voice and manner. "Yes, you are right. It was Lord Edward Keynsham of Keynsham Hall."

Chapter XV.

At 4 o'clock on the following afternoon an important and carefully planned conference was held in subcommissioner's room at Scotland Yard. Col. Matterson himself was seated in his accustomed place at his desk. Inspector Pank, bearing his new dignity with great modesty but much pleasure, and Chief Inspector Smithers were also in evidence. There was a shorthand writer in the background.

An orderly brought in the usual slip of paper, and immediately afterward Mr. Edwards was ushered in. He advanced a little dubiously into the room, but Col. Matterson nodded in friendly fashion and pointed to a chair. The others wished him good afternoon. He was received as a visitor.

"I hoped you might come, Mr. Edwards," the subcommissioner remarked.

"I was in two minds about it," the other admitted. "You gave me such a scare yesterday that I didn't know whether I was on my head or my heels. I even sent out this morning to see whether there was a boat leaving for the States."

"Yes, we heard of that," Matterson observed. "Your messenger fell down and was nearly run over going back down to your office, and after all, you found that you would have had to leave at 11 o'clock to catch the America at Southampton. It would not have been worth while, Mr. Edwards. We would have fetched you back if we had wanted you."

"I've been watched, then, have I?"

"Certainly, you have. You are being watched, not as a criminal, but as a person who may be of use to us. We have still to find out one or two more things about Lord Edward Keynsham."

"You'll find out nothing against him," Mr. Edwards declared obstinately. "He is one of the most popular men in Norfolk, I can tell you that. He's one of that sort that couldn't do a mean action if he tried. If you brought me here to find out anything against his lordship you're barking up the wrong tree, sir. That's the truth."

The Sub-Commissioner toyed with his monocle for a moment. He was looking at some notes on the table before him.

"Yesterday, Mr. Edwards," he said, looking up, "we took you by surprise. A few slight inaccuracies in your statements were excusable. Today you are being formally interrogated. You understand that?"

Glances at Stenographer.

Edwards glanced at the shorthand writer in the corner.

"Yes, I understand," he admitted. "I shall repeat a question I asked you yesterday, your answer to which was not convincing. Did Lord Edward confide in you in any way why he wanted this particular set made in your studio? He must have given you some reason."

"Well, of course he did. He told me that he wanted to frighten a nervous old gentleman into doing an act of justice."

"An act of justice, eh? So that's all you know about it?"

"Every scrap."

"You didn't know who the nervous old gentleman was?"

"No idea."

"Have you ever thought about the affair since?"

"Could I help thinking about it?" Edwards demanded. "Here was I practically bankrupt, suddenly put on my legs with a thousand pounds in my pocket, and all my staff treated in the same fashion. Wasn't it likely I should think about it? There never was a queerer way of earning money in this world. I thought about it day and night."

"In the course of your reflections," Col. Matterson continued, leaning back in his chair and balancing his fingertips together, "did you happen to remember that a man was hanged on the day after that little show in your studio?"

Edwards sat dumfounded in his chair. It was perfectly obvious that he had never connected the two happenings.

"Good Lord! sir," he exclaimed, "you're right! It was a man named Brandt who had murdered an actor. Found him with his wife and killed him. He was hanged at Wandsworth the next morning."

Innocence Protested.

"You never connected the building of a gallows scene in your studio, I suppose, with what Lord Edward told you and the fact that the same thing was happening in real life within a few hours?"

"As God is above, I never did," Edwards affirmed vehemently.

"Very well," the subcommissioner said after a brief pause. "We'll leave it at that. Did you know Lord Edward before he came to see you?"

"I did indeed, sir. I used to be a photographer and I'd been over to Keynsham once or twice when His Lordship was giving fetes. Treated like gentlemen we always were. He ordered a cinema film from me once. I met him in Norwich several months ago and he stopped me in the street. Remembered me quite well. I told him about my studio and he promised to come and see it some time."

"That's all you know about him?"

"Everything except what the whole city and the whole world knows—that he had scarcely enough to live on when he came back from the war, and that he went into business in the city, made a huge fortune, bought back Keynsham Hall, which has been one of the family seats for hundreds of years, and became the most popular gentleman in the county. Lord Lieutenant he was last year, and he could be just what he liked so far as Norfolk people are concerned."

"This is all hearsay," Matterson remarked. "You know nothing personal."

Tells of Career.

"Personal? How should I be likely to? I've bettered myself a little, but I've been next door to being a working man all my life. I did a bit of drawing and got a feeling for cheap art when I was young. That made me go into the photography business. Then, being in cinemas so much turned my head and I worked in a show at Elstree for some time. When I had saved enough money I built that place at Norwich, and there we are."

"Do you happen to know where Lord Edward is now?"

"Of course I don't. Why should I?"

The Subcommissioner reflected for a moment.

"Mr. Edwards," he said, "I don't think that you can be of very much further use to us. I'm going to tell you that on the whole we consider what you did was a fairly reasonable action for a man in your position and, although very grave things have happened since then, the law can not hold you responsible for them. So you see you have nothing to fear from us, but I do wish to ask you one question, and I want you to give it your careful attention. Did His Lordship, when he insisted, for instance, on that 25-foot drop, did he give you any idea at all how far he meant to go in the frightening of this nervous old gentleman?"

"He did not, sir," was the firm and definite reply.

Colonel Matterson looked through his notes and turned toward Chief Inspector Smithers.

"Is there anything you would like to ask Mr. Edwards before we say good afternoon to him?" he inquired.

"I don't think so, sir."

"What about you, Pank?"

"Just two trifling things, sir. When did you and your men, Mr. Edwards, hand over the studio with everything in it prepared to Lord Edward Keynsham?"

Keynsham Visit Recounted.

"At about 5 o'clock on Friday, December 19."

"Did His Lordship come over alone?"

"Absolutely, sir."

"You saw nothing of the companions, then, whom he must have had with him later to stage this affair?"

"Nothing whatever."

"Have you no idea who they were?"

"Not the slightest."

"The Subcommissioner," Pank continued, "told you that he is now asking you questions in a different fashion. Yesterday's interrogation was informal. This is a formal one, which means that if you tell us anything but the truth you will be in trouble. You understand that?"

"Yes, I understand it," Edwards admitted. "I have not told you a word yet that was not the truth."

"Very well, then," Pank went on. "Did you leave any one of your men to assist Lord Edward with his practical joke?"

Edwards' hesitation lasted no longer than the flicker of an eyelid. Nevertheless it was a hesitation.

"No one at all," he said stoutly.

Pank looked at him for a moment gravely, then he glanced across at the shorthand writer. Edwards had lost a trifle of his composure.

"About those masks," Pank asked. "Had you, among your properties, a number of rather soiled white masks?"

Masks Used in Film.

"That's so," Edwards agreed. "We used them for a band of gangsters in the film that was such a flop."

"And what was the name of the man whom you left with Lord Edward to play the hangman?" Pank demanded in a voice that for him was almost stern. "Don't tell a lie this time."

Edwards was for a moment nonplussed. He mopped his forehead.

"Humble," he said. "Sam Humble."

"Had some experience in that sort of thing, hadn't he?"

"You know a damn sight too much," was the vicious reply.

Pank turned away with a smile.

"That's all I wanted to ask, sir," he told the Subcommissioner.

The latter nodded.

"Well, Mr. Edwards," he said, "we all thank you for your information, although I'm afraid some of it was given unwillingly. Supposing we should want to see you again—are you thinking of leaving the country?"

"Not now, sir," the man replied. "I've done no wrong that I can think of, and I shall stay and work at the little business I have started. I'm going to buy and sell films, and I have a side line dealing in requisites. You'll find me at the same address at any time."

"Then we'll say good afternoon. Pank, perhaps you will see Mr. Edwards to the door and tell the orderly that we will interview our other visitor now."

(Copyright, 1934.)

Baby Mine

Winged Victory Clothes Motif Imparts "Flying" Appearance

Hollywood Expert Puts Ban on Puff Sleeves for Spring, However.

Hollywood, Feb. 5 (U.P.).—Don't wear puff sleeves of widely extended shoulder lines this spring.

Don't wear the trick gloves-of-the moment, unless they match some part of the costume or have a definite reason for being novel.

Don't go absolutely mad in the matter of millinery, but remember that anything which looks slightly insane is quite smart this season.

These are just a few of the best-dressed rules and regulations laid down for the spring costumes by Travis Banton, Hollywood designer, who has just returned from a tour of the Nation's smart spots.

And, along with the many don'ts laid down by him, he also gave some interesting dos.

For instance, Do wear trains, long, sweeping ones, on formal gowns.

Do use lots of wispy uncurled feathers as trains, capes and sashes.

Do wear gowns that reveal the lines of the figure, without any extensions at shoulders or hem or skirt.

Banton also has decided that the favorite silhouette is that of a "winged victory," with the entire downsweeping back to give the appearance of flying and speed. Draperies, tabs and all sort of tricks will be sent backwards to give the effect of movement in clothes.

Skin Irritations
Itching burns, sores and chaps, eased quickly with bland, reliable Resinol.
Try it! For free sample write to Resinol Dept. 66, Balto. Md.
Resinol

Clothes for Spring Baby in Traditional Style; Timely Advice on His Attire Given to Mothers

By Amos Parrish.

New York, Feb. 5.—So she's going to have a baby! That means a gift. Or substitute the word "you're" for "she's" and it means a whole layette. Either way, baby shopping is fun. For though styles in baby clothes are classic and virtually the same season after season, always there's a new gadget, a new trick to an old favorite, a new detail or two which make you glad you're doing your baby shopping right now.

Experienced hands at choosing baby clothes would tell the mother-to-be to be sure her baby's dresses are easy to get on and off and not fussed up. (This last because fussy dresses don't improve a baby's looks and because they make laundering more difficult.)

They'd advise, too, to go easy on dresses but stock up on nightgowns and wrappers. More of his early life will be spent in these than in dresses.

Practical Wrapper.

A good practical type of wrapper is the one shown on the baby in the sketch, of flannelette bound in color. A new dressier idea is the wrapper of wool lace over colored silk.

As for nightgowns, those with hands and feet are a good idea for early spring. Or you can have them built like a bag with drawstring bottom.

Also for sleeping is the arrangement shown at the upper left in the picture. This tucks under the crib mattress, the baby is popped inside and the bag zipped neatly up the front.

For gifts for the new baby, there's nothing more welcome than sweaters. There are slipons, open-front kinds and a newer style which crosses over in surplice style.

Gift Blankets.

Blankets are another splendid gift. Perhaps a warm woolly one with a satin border for special occasions...embroidered or appliqued with ducks, rabbits and so on.

For wrapping purposes there are lighter ones, loosely woven in solid colors of white-with-color combinations.

For the bath hour there's the towel blanket with a removable rubber sheet lining. And carriage robes are built with a pocket arrangement into which the baby is slipped.

Baby clothes of the types described are available in Washington in all better class shops and department stores.

Make Bonnet or Bib.

He'll need bonnets and bibs, too. And here we can help you out. Make either (or both) yourself. In the picture is a bonnet to be crocheted of cotton and a bib with a ducky crocheted insert.

For the directions just send us the filled-in coupon—with inclosures.

Amos Parrish
The Washington Post N. Y. Fashion Bureau
500 Fifth Ave. N. Y.

I inclose stamped, self-addressed return envelope and 3c in loose stamps. Please send me your leaflet, "Directions for crocheting Baby's Cotton Bonnet" — "Directions for Making Baby's Bib with Crocheted Ducky Insert." — (Check which. If both are desired, check both.)

Name .....
Street .....
City .....
State .....

(Copyright, 1934, by Amos Parrish.)

Tomorrow: Blue the "fashion first" in spring day colors.

How to Keep Well

By Dr. W. A. Evans.

Taking Stock.

The general health is very good but not as much so as we have been led to believe. The common opinion on the subject is based upon several death rates, and these have been low for several years. In some measure, these rates as published are misleading because they are based on totals of population. We get a fair idea of what the population is once every ten years. But, for the years in between, we make the best estimate we can.

At the present time our rates are calculated on the basis of the last count plus an average yearly increase figured on the basis of the increase between preceding census years. This means that in practically all cities we are figuring on a population that is above the number of inhabitants.

For the past several years there has been little immigration from foreign lands. When we count the Mexicans and other foreigners who have returned to their old homes, we find that the outgo has exceeded the inflow in many instances. The industry of bootlegging immigrants has gone out of business.

The birth rate has dropped rapidly—far more so than the death rate. The increase of population from excess of births over deaths is also far below that of previous decades. The same is true of the flow into the cities of people from the rural districts. Therefore, estimates of present population based on rates of increase in periods of greater population increase are misleading, and death rates based on them are likewise too low.

The very great drop in the birth rate is adding to the figures that tend to mislead. If few babies are born there will be fewer babies die, and since the baby death rate is many times that of adults, the general death rate is lowered.

That a change in population is going on is shown by the school attendance. Under the old order, school authorities planned for a rather definite increase in the school registration yearly. In most places the number of children in the kindergarten and two lower grammar grades is falling yearly. The number in the grades from third to sixth, inclusive, is practically stationary. The only considerable increases are in the registration in the high schools.

The fact is that—viewed judiciously—health is not improving in the last several years. Most of the old-fashioned, contagious diseases are becoming of minor importance. Diphtheria leads the procession. There is a great improvement in the digestive disorders of babies, even after making allowance for errors due to misleading basis of calculation and also others due more directly to the fall of the birth rate.

But there are offsets. We had two disquieting epidemics this last summer—encephalitis and amoebic dysentery. There was an increase in malaria and pellagra. Pneumonia is not coming under control, nor is heart disease and its group of related disorders.

(Copyright, 1934, by the Chicago Tribune.)

THE NEW Jelleffs
1216-20 F Street N.W.

Endorses the vogue of the
"Windblown"
Chiffon Cape Gown
—this first spring formal swoops and flutters when you dance

If you're up and off on a cruise, you've just time to get this new windswept chiffon. With the swing of tiny cape pleats and the swoop of graceful skirts its motion is sheer exuberance. In flesh, blue, white.

One of a collection at $19.75

Misses' Moderate Price Dresses—4th Floor.

Juniors! Misses! Come to our Valentine Radio Show Saturday morning at 11 A. M., Little Theater, 7th Floor.

Marketing for Food Gives One Inspiration, Noted Chef of Shoreham Hotel Declares

South African Envoy's Wife Finds Climate of Capital Is Stimulating

Mrs. Close, New Member of Diplomatic Colony, Tells of Luxiant Flowers She Left in Cape Town; She and Her Husband Toiled 25 Years to Perfect Their Garden.

Viewed objectively, women of the Diplomatic Corps in Washington may seem to be glamorous personalities in a brilliant society. But to know them better is to realize that each in herself is a sympathetic, democratic, warmly human being, intensely intersted in society in its largest sense.

This is the fourteenth article in a series of interviews with outstanding hostesses in the diplomatic colony in Washington.

By Elizabeth Young.

Summer was staining the plains of her native South Africa with lovely color, like spilled pots of paint, when Mrs. Ralph Close set sail for New York some weeks ago.

February is a late summer month in Cape Town, from whence comes this charming, white-haired wife of the Minister of the Union of South Africa, a newcomer to the Diplomatic Corps in Washington.

"July and August are our two cold months. And September is our spring," she said. "The country is lovely then. In many localities there are masses of arum lilies, and wild daisies carpet the fields. The older Dutch inhabitant used to call the arum lilies by a name which means pig lilies, because pigs fed upon the roots. They are a most beautiful white flower.

"Your April is the beginning of our autumn. And Christmas is our midsummer. We have flowers the year round near Cape Town. Wild flowers bloom through the winter, and in the early spring there are the little field flowers which color the ground for miles and miles on the veldt. It is only a half hour's drive by motor from where we live to get into this loveliness. But it doesn't last long. It is truly the 'first blush of spring.'"

25 Years' Work on Garden.

Like every Englishwoman, Mrs. Close is an ardent lover of flowers. At her home in Newlands, 20 minutes by motor from Cape Town, she has a garden which she and her husband have been perfecting for 25 years.

"I am very attached to my garden," she said. "My husband and I do a great deal of gardening. Where I live all of us make a specialty of our gardens, and women do a great deal of work in them, supervising the placing of flower beds, working out original and unusual designs in garden beauty.

"We learn a great deal about flowers. All of us arrange our flowers in the home. This takes a great deal of time. We have bowls and bowls in every room. It is a pleasure to cultivate ourselves the flowers with which we fill them."

Opaque Vases Best.

"Every vase is chosen to tone with the flowers. Brass and copper bowls are used a great deal for all kinds of flowers. Flowers seem to keep longer in opaque vases. We don't know exactly why it is, but we know it is so with many varieties.

"Flower gathering is one of the sources of income for what are known as 'colored people' in Cape Town. The government was forced to pass a law to protect its wild flowers. Some species are extinct, and others were threatened in unprotected areas. The gathering of wild flowers is therefore prohibited in many areas and offenders are liable to prosecution.

"One of the sights of Cape Town on Wednesdays and Saturdays is the picture made by the flower venders lining the main street," said Mrs. Close. "Their flowers are not expensive. Perhaps that is one reason everyone uses them in such abundance."

The seasons are so moderate in the country around Cape Town houses have no central heating plants, but only open fire places.

"Snow or Frozen Rain?"

"Now and then we have a frost; now and then there is snow on the heights of Table Mountain, always accompanied by a great deal of discussion as to whether it is really snow or only frozen rain, but the seasons are very temperate," said Mrs. Close.

She laughed at the memory of the rush and bustle she had engaged in, just before leaving Cape Town, to provide herself with the heavier clothing which would be required in the colder climate to which she was coming. When interviewed she was wearing a smart tailored suit of woven wool in Oxford gray. A dark fox scarf was thrown across her shoulders.

Her impression of the Washington climate, which made its bow to her in the form of one of the coldest waves of the winter, is that it is fresh, bright and stimulating.

"I think those of us who come from a warmer climate do not really feel the cold at first," she said. "It hasn't gotten into our bones. The sun came out the afternoon we arrived in Washington, and we saw the city at its best, on a brilliant afternoon. Every one here has been so friendly and kind, and we are looking forward with a great deal of pleasure to establishing a home here."

Descendant of Colonists.

En route to Washington, Mrs. Close and the minister had a very pleasant 17 days' visit in London with their daughter, Heather, who is the wife of Lieut. Comdr. Mann, now connected with the British admiralty, and with their granddaughter, Shelia May, who is 4.

"My daughter is very intrigued with our coming to America and we are hoping it may be possible for her to visit us in Washington. She has never been here," said Mrs. Close.

Mrs. Close, who is descended on her father's side from the first British colonists to settle in South Africa, and on her mother's side from French Huguenot settlers, has made the collection of old ruby-colored English glass, blue Nankin china and old brass a special hobby. Her interest was stimulated by a few lovely pieces of these wares which came to her by inheritance. Her home near town is furnished with a harmonious blend of Old English and Old Dutch furniture, carefully selected over many years.

While this is her husband's first diplomatic mission to another country, he has been an important figure in the public life of his country for many years. He is a barrister and a K. C., and was a member of Parliament of the Union of South Africa for 18 years.

"We have a very gay little social season in Cape Town when Parliament is sitting and the governor general is in residence, usually for four or five months, beginning the middle of January," said Mrs. Close.

There is not so much "night life," socially, for young people in Cape Town as in many other places, Mrs. Close believes. Golfing, tennis, hockey, motoring, swimming, and dancing are all very popular amusements.

"They lead a very healthy outdoors sort of life," she said. "At Muizenberg, 30 minutes' drive from Cape Town, we have a beautiful sandy beach, dazzlingly white, which extends in an almost unbroken expanse for more than 20 miles. It is a great summer resort, and people from the northern part of the Union gather there for the Christmas season. Surf bathing is a favorite diversion."

The young society people in Cape Town recently organized an Octopus Club, which is dedicated to social service and has done excellent work. While its membership is open to both men and women, its purpose and caliber is apparently very similar to that of the Junior League in this country, about which Mrs. Close has already heard much.

Read in tomorrow's Post another article in this series of interviews with diplomatic hostesses in Washington.

"Dear Brutus" at Roanoke.

Roanoke, Va., Feb. 5 (Spl.).—James Barrie's whimsical comedy, "Dear Brutus," will be presented by the Roanoke Little Theatre League at the Academy of Music next Monday night. Miss Clare Stone is directing the staging.

To the Lady in the Town Car.

By Katherine Smith.

Lady, you have silks and ermine,
You have cold and ready cash.
You've succeeded well to worm in
Where the social paddlers splash.
You've a Pekinese to cuddle,
You've ambassadors to tea,
You've no right to splash the puddle
In the street all over me.

Tweed Evening Gowns Startle Buyers in Paris

Fish and Bird Silhouettes Are Also Featured by Schiaparelli.

By Mary Knight.

Paris, Feb. 5 (U.P.).—Buyers who flocked to Schiaparelli's opening were startled to find her showing daring tweed and jersey evening gowns and cellophane and horsehair scarfs.

Schiaparelli has long since established a reputation for originality, but these departures caused more gossip at her showing than the hip-revealing bathing garbs of other houses.

She also stressed fish and bird silhouettes in certain models, and brought out dresses in vivid tropical, South Seas colors, such as flamingos, love birds and canaries, together with others in new shades of rose de France, tokay yellow, botticelli pink and eucalyptus gray.

Accessories included shell fastenings for the cellophane scarfs, Belgian lace ruffles and knitted bonnets, built in horseshoe shapes, called "luck," and others with a policeman's visor called "riot."

At Worth's showing, ankle-length afternoon dresses were introduced. Spangled blouses with taffeta suits proved popular. The models here included a swing toward the conservative in street clothes and toward the exotic in evening garb.

These included lacquered and feathered diadems with earrings attached. There was lavish use of red fox-trimmed, full-length formal coats, with wooden eggs or twigs as belt buttons.

Chinese coolie hats of wood-fiber were among the more daring designs in headwear.

Worth's made extensive use of lace petticoats under evening gowns. New materials here included a silk straw-fabric, lame gingham, cellophane and stiff satin.

Girl, 16, Spends $2,844 In 4 Months for Clothes

Knoxville, Tenn., Feb. 5 (Spl.).—A 16-year-old girl ran up a $2,844.53 bill for clothes in four months, according to documents in a lawsuit here. She is Miss Marshall Mills and her grandfather is opposing efforts to collect by Miller's, Inc., stating in his answer to the firm's bill that it sold the child "sufficient wearing apparel to comprise the inventory of a store business."

The point at issue is whether the grandfather, John S. Brown, can be required to pay the debt. Miller's alleged he had previously given personal checks of $1,500 and $700 for the child's clothes.

Junior League Asked to Return To Old Ideals

Mrs. Rumsey, Founder, Says Service Spirit of 1901 Is Needed by Society.

A plea that the Junior League, which she organized 33 years ago in New York, "return to the spirit of 1901, when service to their neighbors rather than to themselves" was the keynote of the movement, was voiced by Mrs. Mary Rumsey at Mrs. Roosevelt's press conference at the White House yesterday.

"I consider the tendency of present-day Junior League activities extremely pernicious," continued Mrs. Rumsey. "In some of our cities the Junior League has become simply a service club for its members, and in one clubhouse the girls go there to swim and manicure their finger nails. If I could have my way I would divorce the clubhouse idea entirely from the work of the league.

"When Mrs. Joseph R. Swan and myself heard in 1901 that 80 girls would be presented to New York City society that winter, we started the Junior League so they would give some of their time to helping their neighbors. It is along such lines that the Junior League was founded, and I would be glad to see members adhere to this ideal so far as possible."

Old Costumes for Dance.

The subject of the Junior League came up because Mrs. Roosevelt, Representative Isabella Greenway and Mrs. Rumsey will attend the Junior League "Wear Something New" dance in Washington next Friday night attired in the same costumes they wore at a Junior League ball in New York City shortly after the organization was founded.

Mrs. Roosevelt will appear in blue silk, covered with tulle which she has preserved from her first Junior League Ball, and Mrs. Rumsey will be in pink silk ornamented with pink flowers which was the pride of her heart on the same occasion. Representative Greenway has her ball gown of yesteryear also, but it is in Arizona and she has borrowed from a friend a costume dating to the same sartorial period of gray silk, embroidered in irises.

First Lady Never Wore "Rat."

Laughingly Mrs. Roosevelt told how she had tried recently to do her hair in the fashion prevailing three decades ago but with indifferent success. In reply to a question she said she had never worn a "rat," as the roll inserted to make a smooth and high pompadour was known in the vernacular of those days.

Before the press conference Mrs. Roosevelt, Mrs. Rumsey and Representative Greenway were photographed together although not wearing the costumes in which they will appear at the Junior League dance.

A delegation from the Junior League of this city attended the press conference in order to answer any questions from the newspaperwomen about Friday's event.

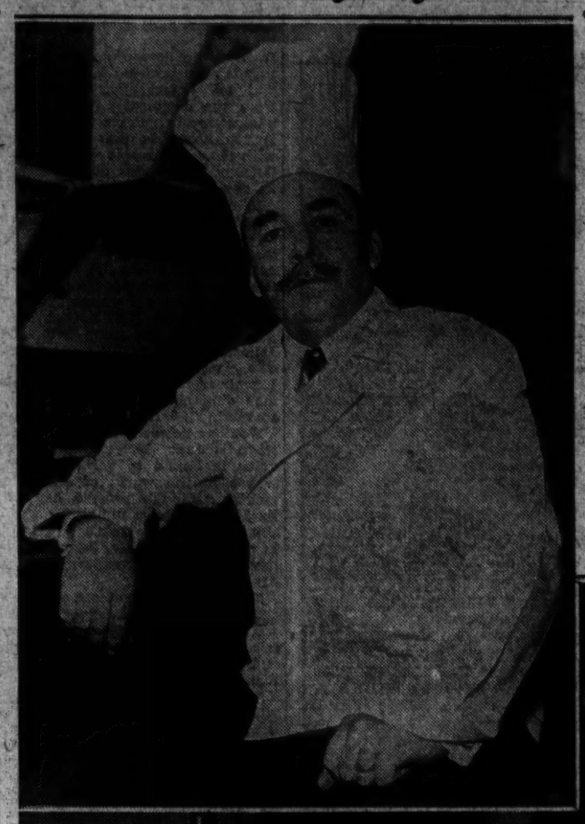

Goodwin, Post Staff Photo.

Being the chef, steward and general manager of a big hotel kitchen is no easy job, but Chef Haeringer, of the Shoreham, plans the menus, commands the cooks, goes to market and keeps the books, and still finds a little time to relate his experiences and give a recipe for lobster Newburg. Below, a cook operates the automatic slicer in the Shoreham kitchen on a cold ham.

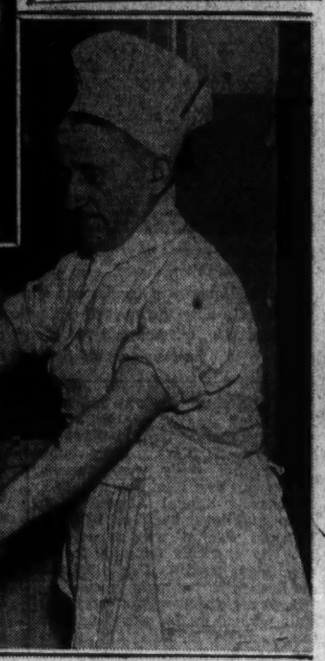

Haeringer Studied One Year How to Break Eggs Properly

But He Doesn't Know Yet Whether Peeling Onions or Homesickness Made Him Weep When His Father Left Him at Culinary School to Start Up Ladder of Fame.

From office boy to head of the business, from clerk to executive, from kitchen boy to chef—the way is much the same. There are slippery rungs on the culinary ladder, as on any other, and they are as difficult to climb.

A young French lad once wept as he peeled onions in a cooking school; now he is the keeper of the books, the planner of the menus, the creator of delicious dishes in a big Washington hotel.

This is the second of a series of interviews with executives of grande cuisine.

By Susan Mills.

"Too much cole slaw on ze plate," Chef and Steward Haeringer, of the Shoreham Hotel, pushed the dish over to one of his cooks. "Remove a little, the dish does not balance, take off slaw. Yes, zis chicken pie, it is O K, fillet of sole, good—now I must taste soup."

He made a tour of the kitchen shouting an order here and there.

"Don't chop off fat"—this to a butcher. "I have tol' you a t'ousand times. Ze fruit cup, like eet, no?"

"I have to go through ze kitchen evra day before the dishes go up. I examine ze first one, if it does not please me, it go back, ze cook, he do it ovra again, until it is right. Den I go through ice box, you like to see?" He led the way through a big door into the chilly atmosphere. "M-m-m. I see squabs, beef, lamb, I see vegetables, peas, artichokes, lettuce, an' all, den I go back to my desk, an' I t'ink, and t'ink, an' I make menu.

"I do all marketin', too. I go down to market, I see de t'ings, and w'at I see, it give to me inspiration. I know w'at is good an' fresh. It is big job, w'en one is chef and steward, too. I know all about w'at evrabody is doin' in ze kitchen, dis minute. I know w'at all ze cooks prepare."

He took down from the hook on the wall a sheaf of itemized price lists and ran his finger down the column.

"It is a big system, ze hotel kitchen. Look, I make ze expense account. I put down evrat'ing I buy an' all w'at we sell. Chef mus' be mat'imatician, no?"

Garlic and Gourmets.

"I am mos' particular about ze feesh. Feesh, it should be prepare' jus' right, or it is no good. It is all in cooking, putting in ze seasonings in ze right way an' at ze right time. I am strong for ze feesh.

"An' garlic, too. It is mos' wonderful seasoning. You like garlic? Ah, but it is ze way, ze way, it is use't. We have people come to hotel, a gourmet, perhap'. You know difference between gourmet and gourment? Ze gourment, he stuff anyt'ing, but ze gourmet, ah, he eat little but fancy.

"So come to hotel one gourmet. He lie in bed, he t'ink he like to have little cheeken, fix wit' artichokes, an' season jus' right. He give me call on telephone, he tell me w'at he want. I say okay, I'll fix it for him. So I make ze dish, and I know jus' w'at seasoning to use, and he is please' and he come to me and say, 'Chef, I salut you,' an' he t'row me a kiss.

Non-Recognizable Onions.

"One man he tell me he can not eat onions in meat. So will I fix him meat with no onion? Well, you know, meat is notting wit'out onions. So I put in the onions w'en they should be put it, and I fix him ze meat, and he eat it. The next day I ask him how he feel? He say he nevaire felt better in his life. But I do not tell him I put in ze onions, and he nevaire know.

"Oh, ze onions. W'en I was little boy, my fadder brought me to French school of cooking in Barde-Duc. He pay ze man 200 francs to teach me, den my fadder go away, and go home and cry," his face twisted with moch grief.

"An' I cry too, it is so sad to leave home. Dey put me into kitchen and give me onions to peel, and still I cry, but I do not know if it is onions or homesickness!"

"So I work in school, and it is a year before I can break one egg properly. One year, and all the professors stand aroun' and look w'ile I break ze egg. It is like that in France. One mus' learn evrat'ing. Here, ze housewife jus' break ze egg, but in French school, dey mus' learn how to separate yolks from ze whites, and so dat no shell will fall into egg afterwards.

Cooking 'Round the World.

"Den I go to London, and am chef at 20 years old. Since I have been all aroun' the worl'—Ostend, Paris, Vienna, Cairo, and all ovra. I come to dis country 22 year' ago, to open Hotel Knickerbocker in New York. I was at Waldorf Astoria dere, and have been chef in many odders.

"During ze war I have charge of food headquarters in Washington. Oh, yes, an' after ze war, Gen. Pershing come here, an' I make him a candy Arc de Triomphe, like ze one in Paris, you know? He see it, an' he say, 'You make dat?' I say I did, an' he want to know w'at he can do for me. Jus' den a man come in wi't photographs, an' I say I like one. So he sit down, and write his name. It is the first picture he sign after he come back from war.

"I make a candy airplane for Lindbergh. An' a candy harp, too.

"Look, here are menus for President Taft, and some for Wilson, dat was before he became President. I make dinners for many famous people dat come here, as well.

"You want a recipe? Yes, one for lobster Newburg. Here is it."

Cut the meat from the tails of California lobsters in slices one-quarter inch thick. Put in saucepan with butter, salt and pepper and simmer for five minutes, or until the meat has a little color, over a quick fire. Then add for each lobster tail one pony of brandy and one cup of thick cream and cook for two minutes. Thicken with yolks of two eggs mixed with a little cream, some very dry sherry wine, and a pinch of cayenne pepper. Serve in chafing dish.

Serve with Madeira wine or sherry separate.

An Italian chef has interesting things to say—watch for his views on the Woman's Page tomorrow.

Wife of New Minister From Union of South Africa

Underwood & Underwood.

Feminine Aggressiveness Has Given Men Flight Complex, Woman Psychologist Says

Dr. Daniels Blames Quality on Underlying Sense of Inferiority.

Deplores Mannish Type as "Vainly Chasing All Kinds of Phantoms."

By Elenore Kellogg.

New York, Feb. 5 (A.P.).—American women are too aggressive and consequently have given men a "flight complex," Dr. Margaret Daniels, psychologist, asserts.

"The aggressiveness of American women makes men think of marriage as a jail, with the wife as the jailer," said Dr. Daniels, who formerly taught psychology at the University of Chicago.

"It gives men a flight complex so that they can't see women in any natural way, but imagine them as harpies. And it takes away a large part of a man's own zest and sense of adventure, for it is still true that what men get too easily becomes of no value to them."

Dr. Daniels blames feminine aggressiveness, too, for the "spiritless henpecked husbands" portrayed in the comic strips, who, she says, dare to be themselves only in their offices.

Actually, Dr. Daniels said, this feminine aggressiveness is due to an underlying sense of inferiority, "because from her earliest childhood, the American woman has lived in a man's world, with men's standards the accepted ones."

"It is ridiculous to think America is a woman's country," she asserted. "A woman can go just so far and no further. American women have an inch or two more leeway than European women, but they think they have a yard."

The psychologist deplored the "peculiarly aggressive, mannish type of woman who is the woman executive."

"You see in America the unhappiest, most restless, emptiest women chasing all kinds of phantoms and never finding real happiness," she went on.

"Women will never be really intelligent until they recognize themselves as women first. All this running off the track, this aping men and competing with them, is just an escape from facing their own lives as women.

"We must reestablish the old-fashioned virtues where the woman sits tight and the man does the wooing and providing. If women obeyed their natural instincts, they would be without effort what their grandmothers were—magnets for attracting men."

Dr. Daniels, who is married and the mother of two children as well as being a working psychologist, gave as one ingredient of a happy marriage not "tampering" with husbands. Men, she said, want to be let alone.

Southwest Women Are Spending More

Kansas City Survey Shows Less Concern at Prices.

Kansas City, Mo., Feb. 5 (U.P.).—The woman of the Southwest is better dressed than she was a year ago. She is spending more money on her clothes.

In her "New Deal" apparel she is demanding something with warm colors and a more varied wardrobe to conform with a larger income and a renaissance of social functions which in some sections has followed repeal of prohibition.

A United Press survey of department stores and talks with buyers attending the annual spring conventions of the Midwest Retail Merchants' Council indicates that a demand for higher quality is increasing rapidly. Merchants believe that if the depression is not actually past, women, at least, are less "price minded."

Woman Enjoys Equal Chance In Playwriting, Author Says

Elizabeth McFadden Tells of Career Leading Up to "Double Door."

By Hope Ridings Miller.

Playwriting provides a field in which women have an equal chance with men, according to Miss Elizabeth McFadden, author of "Double Door."

"In fact, women really have a better chance than men to make contacts with clubs and church organizations," she said, "and such groups are continually in need of suitable plays."

Miss McFadden came to Washington to attend the Smith College club's benefit performance of her play last night. Interviewed at the Hay-Adams House, she recounted some of her early experiences.

"As well as I remember, my love for drama began when I was about five years old," she said. "I found in our family library a copy of the old Clarke edition of Shakespeare. A picture of 'Hamlet and the Ghost' intrigued me to such an extent that I took the volume to my mother and asked her to read the play to me. She read the 'ghost scene' twice, and then I knew it by heart. That was the source of my interest in plays, and I made up my mind, then, to write them some day."

Bricks Excel Bouquets.

This resolution was carried out during her school days with some success. She sold her first play, "Triumphs of Pauline," and her second was published on a royalty basis. She realized, however, that these first manuscripts lacked finish, that her knowledge of technique needed improvement. Eventually, after she was graduated from Smith College, she enrolled in Prof. George Pierce Baker's course in playwriting, which at that time was being conducted at Radcliffe College.

"Bricks are more constructive than bouquets, you know," she laughed, her clear, blue eyes twinkling, "and I hoped that Prof. Baker would furnish plenty of bricks. I wasn't disappointed. His excellent suggestions, coupled with criticism from persons who saw my plays in the workshop presentations, helped me greatly."

While studying with Prof. Baker, Miss McFadden completed "The Product of the Mill," which won the $500 Craig Prize in Boston. Also, she finished "Why the Chimes Rang," which has been played more than 4,000 times and has been translated into several foreign languages.

Miss McFadden's current drama, "Double Door," completed a successful run on Broadway before coming to Washington. "It has often been suggested," said Miss McFadden, "that 'Double Door' is founded on the lives of certain members of the Wendel family. But everybody arriving at that conclusion forgets that the situation is universal, that block after block on Fifth avenue contains houses, the inhabitants of which have similar stories. This play is based on incidents connected with a family who lived in New York many years ago—but not the Wendel family!"

ELIZABETH McFADDEN.

Was With Red Cross Here.

She believes that any aspiring playwright would do well to go on the stage for at least two years.

"Whether or not she is successful as an actress would not be important," said Miss McFadden. "A writer of drama needs the feel of the theater, which comes only from actually being familiar with the stage first hand. I have always felt that lack myself."

Although playwriting has consumed most of Miss McFadden's time, she has done a number of other interesting things. After college she was librarian for a while in the Cincinnati Public Library. Later, she did literary assistiant's work, and then went back to the writing of plays. In 1917 she came to Washington as director of publications of the Red Cross. Since then she has spent most of her time writing in Peekskill, N. Y., where she makes her home.

Actual Receipts at the Wickets Now Decide "Box-Office Champions of 1933"

Seven Ratings Entail Listing Thirteen Films

Vary From Ten Voted Best; Robson Vice Barrymore; About Showshops.

Reprinted from Yesterday's Last Edition.

Individual motion picture critics having unburdened themselves of learned lists of the "10 best pictures of 1933," almost without number, and the consensus of National critical opinion having established the Film Daily's annual selection of the 10 best of the year, it has remained for the Motion Picture Herald, foremost of the trade journals, in its issue of February 3, to set forth the "Box Office Champions of 1933," based on the actual box office records of 8,000 bookings in 157 key cities scattered over the entire United States.

Thirteen pictures were necessary to establish conclusively seven ranking champions of the year, from January 1 through December 31, 1933. First place was undisputed; two pictures each were deadlocked for second, third, fourth and fifth places; sixth place was uncontested, and three films ended in a stalemate for seventh rating.

The Winnahs.

The box office champs are as follows:

1. I'M NO ANGEL, Paramount production by and with Mae West.
2. CAVALCADE, Fox picturization of the Noel Coward play, with Clive Brook and Diana Wynyard.
2. GOLD DIGGERS OF 1933, Warner Brothers musical with Warren William, Ruby Keeler, Joan Blondell and star cast.
3. LITTLE WOMEN, RKO-Radio picturization of the Louisa May Alcott story, starring Katharine Hepburn.
3. 42ND STREET, Warner Brothers musical, with practically same cast as "Gold Diggers."
4. BE MINE TONIGHT, Universal musical, with Jan Kiepura.
4. TUGBOAT ANNIE, M-G-M production, starring Marie Dressler and Wallace Beery.
5. STATE FAIR, Fox picture with Will Rogers and Janet Gaynor.
5. MAEDCHEN IN UNIFORM, foreign-made, with Dorothea Wieck and Hertha Thiele.
6. RASPUTIN AND THE EMPRESS, M-G-M production with the Barrymores.
7. THE ANIMAL KINGDOM, RKO-Radio picturization of the Philip Barry play, with Leslie Howard and Ann Harding.
7. THE KID FROM SPAIN, United Artists production, starring Eddie Cantor.
7. THE PRIVATE LIFE OF HENRY VIII, United Artists release, starring Charles Laughton.

Honorable Mention.

The six runners-up to the winners, comprising a secondary list of "Honorable Mentions" in the Herald's tabulation of box-office figures, include First National's "The Match King," M-G-M's "Dinner at Eight," Paramount's "Sign of the Cross," RKO-Radio's "Sailor, Be Good," United Artists' "The Bowery" and Columbia's "Lady for a Day."

Six of the 1933 box-office champions, it will be recalled, appeared on the critics' list of the "Ten Best Pictures of the Year," determined by the annual poll of the Film Daily, which were as follows: "Cavalcade," "42nd Street," "Private Life of Henry VIII," "Lady for a Day," "State Fair," "Farewell to Arms," "She Done Him Wrong," "I Am a Fugitive From a Chain Gang," "Maedchen in Uniform" and "Rasputin and the Empress."

While seven of this column's selections of the "Ten Best Pictures of the Year"—"Cavalcade," "Farewell to Arms," "Sign of the Cross," "I Am a Fugitive," "Lady for a Day," "Topaze," "Henry VIII," "Maedchen," "42nd Street" and "King Kong"—were included in the final list, only four appear in the list of "Box-Office Champions."

"Best" Not "Biggest Earners."

There is, of course, a wide discrepancy between the "best pictures" and those which earn the largest grosses at the box-office. As between the two lists, consideration also must be given the fact that the "Box-Office Champions" include many subjects that were not eligible for the earlier voting by which the "Ten Best" were determined.

It is, nevertheless, significant that 87 per cent of the month-by-month box-office champions, as reproduced here from time to time from the Motion Picture Herald's audits, and 94 per cent of the final winners for the year received the support of the 12 National groups of representative lay observers that preview and appraise feature releases and report their findings through the monthly publications of the Motion Picture Producers and Distributors of America, Inc., which is by way of being the organization of which Will H. Hays is the so-called "czar."

Yet there are those who will contend that the motion picture industry is making no progress in the direction of intellectual, mechanical and spiritual growth!

Cards are out for Washington participation in a National preview screening of "Palooka," a Reliance production, starring Jimmy Durante and Lupe Velez, at RKO-Keith's tomorrow night at 11:15 o'clock. In connection with the Nation-wide contemplation of this intriguing moom pitcher tomorrow night, some bright young man—or maybe it was some bright young woman—has composed a sales line for the trade paper ads that deserves to be written down as one of the industry's classics, to wit: "FIERY! James Don Juan Casanova Durante, the new perfect lover of the screen, with a heart as big as his nose—and twice as tender!" The perfect word picture!

A Forgotten Winner.

When Miss Hazel C. Arth, brilliant young Washington contralto who already had achieved local fame as a church soloist and some recognition on the air as a featured member of the old "Crandall Saturday Nighters" radio unit, broadcasting every week through WRC, won first feminine honors in the second annual Atwater Kent radio auditions, back in 1928, the National Capital was so jubilant over its entrant's triumph that it gave scant heed to the winner of the first prize for male voices.

However, there was, of course, a male winner in the same auditions that resulted in Miss Arth's sudden emergence as a musical figure of at least temporary National importance. His name is Donald Novis.

Donald Novis, as everyone knows, in the intervening six years has become one of the most popular radio tenors whose voices are heard on National hook-ups. It is he, as Washington also is delightedly aware, who is coheadlining the current week's vaudeville bill at the Earle Theater, with Jack Whiting and his little company of supporting artists.

Better Than on Air.

The Novis voice is even better when heard from the stage than it is filtering into the loudspeaker from the air. It is of a robust quality that is a wholly agreeable change from the lyric thinness of some of the radio voices that have been brought to the more intimate confines of the four walls of a theater. Mr. Novis, furthermore, has a disconcerting trick of employing well-rounded, open-throated tones, when one might expect him to resort to falsetto, and then making use of falsetto when it is least expected. In short, the lad can sing.

His stage presence also is completely agreeable. More than any artist of equal fame who has come along in a month of Sundays, Donald Novis betrays an utter naturalness, unblemished by affectation, pose or annoying mannerism. His little speech of thanks is a gem of obviously sincere expression of gratitude for a reception that pleases him very much on his first visit to a Washington stage.

It would probably be a reminiscent thrill to both, and it certainly would be one to the audience, if Miss Arth might walk out there with him some day and the two sing a duet in commemoration of that eventful 1928 audition that brought them both to deserved recognition.

Lionel Barrymore, it seems will not make his personal appearance on the stage at Loew's Fox this month, after all. Word was received by City Manager Carter Barron of Loew's this week-end that the week of February 23, the date tentatively set for the Barrymore booking, would be headlined on the stage, instead, by May Robson, in person, in conjunction with the presentation on the screen of her latest picture, "You Can't Buy Everything." While Mr. Barrymore is playing Baltimore this week, in person, his route thence leads away from, rather than toward, the Capital, and no hint at the moment, is dropped of when he may be back. Miss Robson, one of the distinguished veterans of the theater, will be welcomed with no less warmth by a Washington public, in whose minds her "Lady for a Day" still is a vivid memory.

First Night Benefit.

When Cornelia Otis Skinner comes to the National Theater next week, her first night's performance on Monday, February 12, will be sponsored by the Washington-Wellesley Club and the proceeds devoted to the Marion Kinney Brookings Scholarship Fund.

Miss Skinner's bill for the opening night of her local engagement will be featured by the first Washington presentation of her new composite character creation, "The Loves of Charles II," augmented, as usual, by a group of her shorter character sketches. "The Loves of Charles II" is reputed to be one of the most effective bits of writing and portrayal Miss Skinner has brought to the stage. It will divide attention during the week with "The Wives of Henry VIII" and "The Empress Eugenie," with which the Capital already is familiar.

The committee in charge of the opening night Washington-Wellesley Club benefit includes Mrs. Lyman Beecher Swormstedt, chairman; Mrs. John J. O'Connor, Mrs. Walter Brookings, Miss Margaret Merrill, Mrs. Oliver Hoyem, Mrs. A. J. Montgomery, Mrs. Spencer Gordon and Mrs. John Plugge.

Speaking of benefits and the National, in perpetuation of the traditions of the National Theater under the managerial guidance of the late William Harryman Rapley, the theater, represented by Manager Stephen E. Cochran, and the San Carlo Grand Opera Company, represented by its impresario and general director, Fortune Gallo, today, without fanfare or ostentation, will present to Robert V. Fleming, treasurer of the fund, a check representing 10 per cent of the entire week's receipts of the San Carlo Grand Opera Company's engagement at the National, which ended Saturday night, as their contribution to the Warm Springs Foundation, so close to the heart of President Roosevelt. Rather than limit their contribution to a share, or all, of the receipts of the single night of the President's birthday observance, Mr. Cochran and Mr. Gallo elected to defer their contribution until today in order that 10 per cent of the entire receipts of the week might be given. And it was like pulling teeth to find it out!

That Prize for Poesy.

From the avalanche of poetic tributes that thousands of her admirers throughout the Nation penned to Marie Dressler on the recent occasion of her sixty-second birthday, a committee of prominent judges have just announced from the West Coast that the rhymed rhapsody of Miss Grace E. Craig, 235 West Newton street, Boston, Mass., was the National prize winner.

With this signal honor, Miss Craig will receive—if she has not received it already—a check for $250, offered as first prize by Metro-Goldwyn-Mayer, in whose films Miss Dressler has been starred for many years.

In the contest conducted in Washington by The Post and the Loew Theaters alone there were more than 1,000 poems entered, the local first prize having been won by Miss Helen Edwina Clark, of the Embassy Apartments. Miss Clark's poem was entered in the National competition.

The board of judges was made up of a group of notable Hollywood figures, including Norma Shearer and Ramon Novarro.

If you are curious as to the sage shows to be on view at Loew's Fox between now and May Robson's arrival on February 23, they will be Earl Carroll's "Vanities," starring Ray Bolger, the Collette Sisters and the original cast of principals, next week, and the "Greenwich Village Follies," starring Rose Yorke and Charlie King, the week after that, which would be, respectively, the weeks of February 9 and 16.

Switch to Skitch!

By a quick switch in bookings at the w. k. eleventh hour, the incoming attraction at the Columbia Theater, beginning Friday, will be a return F street presentation of Will Rogers and ZaSu Pitts in "Mr. Skitch," in place of Jimmy Dunn and Claire Trevor in "Jimmy and Sally," as announced yesterday.

At least, that may be said to be the skitch-ee-ay-shun as it exists as this is written.

Gayety

"MOORISH GIRLS," Wilner Wheel presents a new burlesque show in two acts, starring Georgia Sothern, with Diane Johnson, Dolly Hendricks, Billie Lamont, Gale and Carlos, Earl Root, Eddie Aiken, Harry Rose, Steve Mills, Jack Montague, Harry Kane, Jack Berry, Jean Harris and Wade and Wade. Staged by Allan Gilbert. Reviewed Sunday matinee by W. A. Whitney.

More a vaudeville show than run-of-the-mill burlesque, "Moorish Girls" not only belies its title but offers a series of dance, comedy and song sketches which would not lose by comparison with variety shows in their heyday, way back when cinema palaces showed motion pictures.

Topping the bill, one of the most unusual and continuously entertaining the good Col. Jimmy Lake has sprung, is Georgia Sothern whose startling vivacity and ingratiating charm last week gained an extension of time for her at the Ninth street house. On her first appearance Miss Sothern does on the full stage, before a giant Buddha, an interpretative number that is most unusual for the Gayety and an extraordinary digression from the customary routines of a burlesque star. Her second offering is traditional in presentation, but with the added merit of being spontaneous, as well as devastating, in its appeal.

Besides Dolly Hendricks, on the specialty roster is Diane Johnson, a delectable blonde whose two weeks as a burlesque "queen" have been sufficient to raise her to the status of a show-stopper—for that is just what she did yesterday. And were it not for Miss Sothern's appearance on the same bill, Miss Johnson would easily outrank any of the visiting artists of the Wilner Wheel. As it is, La Belle Diane may sing about "that undefinable something"—but she sure has it!

Another newcomer to the Gayety stage is Jack Berry, a lad whose voice is bound to get him somewhere in the world of entertainment. Although pressed hard by Earl Root and the male half of the singing team of Gale and Carlos in the vocalizing, Mr. Berry should have no especial trouble in holding his own.

The colored dance team of Robert and Doris Wade return for another week with routines of amazing intricacy and speed which have the audience—as well as the performers themselves—gasping for breath.

Also unusual, on a bill studded with out-of-the-ordinary numbers, were Harry Kane and Jean Harris, whose ballroom and adagio dances, flanked by the entire ballet, are to be listed among the better offerings to come along. Mr. Kane's solo Russian number also is very effective.

While, in comparison with the rest of the bill, the comedy is weak, it is, nevertheless, amusing, furnishing a series of diverting interludes between the girl-and-music numbers. Steve Mills, Jack Montague, and Harry Rose are seen in the comic parts, with Earl Root, Eddie Aiken, and (Miss) Billie Lamont as straights.

Georgia Sothern, Diane Johnson, the Wades, Jack Berry and the rest—what a show!

Career of Interest to Capital

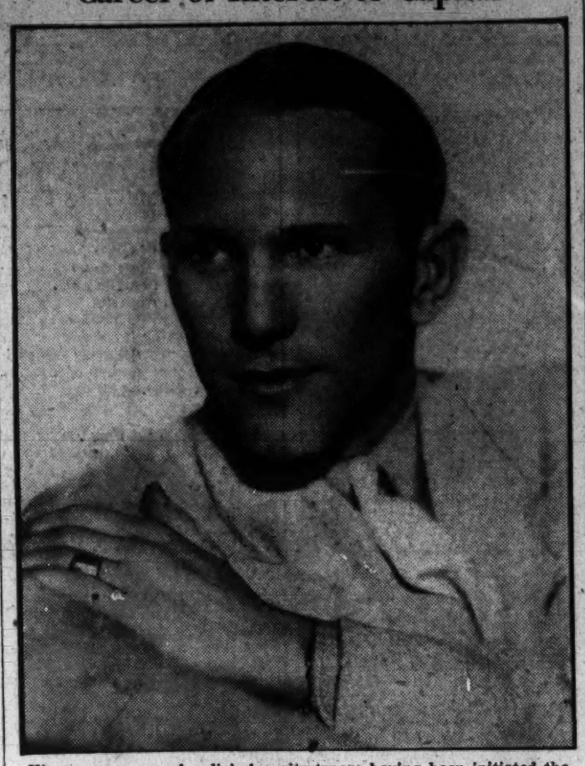

His career as one of radio's favorite tenors having been initiated the same year Washington also won in the Atwater Kent auditions, Donald Novis' first local stage appearance at the Earle this week is especially noteworthy in the view of local music lovers. Mr. Novis, incidentally, is "stopping the show" at every performance with the best voice that has come along in months.

West Virginia Blaze In Home Injures Man

Charles Town, W. Va., Feb. 5 (Spl.).—Fire today damaged the home of Marshall McDonald, near here, and inflicted second degree burns on the owner's face, neck, hands and arms. The blaze started from a fireplace.

Dr. P. D. Morrison treated Mr. McDonald. Insurance covered the loss.

Electric Rate-Cut Parley.

Bristol, Tenn., Feb. 5 (Spl.). Members of the Tennessee Railroad and Public Utilities Commission will visit Bristol and Kingsport this month to discuss proposed reductions in electric rates of utilities serving the two cities and nearby communities.

Bristol Convention Set.

Bristol, Va., Feb. 5 (Spl.).—Friday and Saturday, March 30 and 31, were set yesterday as the dates for the combined convention here of teachers and members of the Virginia Education Association in Districts K and I.

Roanoke Farm Credit Bureau Is Organized

16,000 Shares of $5 Stock Will Be Issued for Loans.

Roanoke, Va., Feb. 5 (Spl.). Crop production loans will be made for 12 months, while loans to dairy farmers will extend over a three-year period, from the newly organized Roanoke Production Credit Corporation, designed to set up here the facilities of the farm credit act.

Sixteen thousand shares of stock will be issued at a par value of $5 a share. The Production Credit Corporation of Baltimore will buy $60,000 worth and the remaining $20,000 will be held by borrowing farmers.

Farmers from five counties attended the organization meeting and named a board of directors as follows: G. T. Bondurant, Franklin County; A. G. Rowan, Alleghany; J. E. Gish, Roanoke; L. C. Keith, Botetourt, and P. W. Huffman, Craig.

P. A. Goodwin, of the Baltimore Production Credit Corporation, said this is the fifteenth organization in Virginia. He expects to organize another at Pulaski, and others at Wytheville, Abingdon and Appalachia, each of which will be authorized to lend up to $400,000.

Corn-Hog Program Continues.

Harrisonburg, Va., Feb. 5 (Spl.). Corn-hog adjustment programs will continue in Rockingham County this week and many farmers are signing contracts. County Agent S. M. Cox predicts response to the program will exceed that under the wheat-reduction program, which brought $45,000 to farmers of the county.

The meeting schedule for this week is tomorrow, Mount Crawford and Tenth Legion; Wednesday, Dayton and Timberville; Thursday, Broadway and Linville-Edom; Friday, Elkton and Singers Glen.

Meetings Scheduled.

Bristol, Va., Feb. 5 (Spl.).—Southwest Virginia farmers will meet at Abington Wednesday and Appalachia on Thursday to organize production credit associations under the new credit-banking system which handles short and intermediate-term farm loans.

Wathen Renamed Agent.

Leonardtown, Md., Feb. 5 (Spl.). G. Frank Wathen, St. Marys County agent, has been reappointed until July 1.

Farm Co-Op to Meet.

Clarksburg, W. Va., Feb. 5 (Spl.). The annual convention of the Co-operative Farm Services of West Virginia will be held here February 12.

Leading agriculturists from over the State will attend. Directors will be elected and several farm experts will be heard.

Mrs. Susan Winshall Buried at Westernport

Piedmont, W. Va., Feb. 5 (Spl.).—The body of Mrs. Susan Minshall, 80, a former Piedmont resident, who died at Greenville, S. C., was brought here yesterday and burial services were held today in Philos Cemetery, Westernport, Md.

She was the widow of Perry S. Minshall, formery a prominent business man of Piedmont. She was born in Mount Savage, Md. Robert Minshall, a member of the faculty of Penn State College, and Bertram Minshall, of Washington, are among the surviving children.

Services Held For Col. Brown

Charles Town Attorney Served as Prosecutor for 16 Years.

Charles Town, W. Va., Feb. 5 (Spl.).—Funeral services were held at his home today for Col. Forrest W. Brown, 78, Jefferson County attorney, with burial in Zion Churchyard. The Rev. John W. Gunmere conducted the service.

Mr. Brown's record of public service included 16 years as prosecuting attorney. From 1892 to 1896 he was a staff adviser of Gov. W. A. McCortle, and in 1895 he was elected to the presidency of the West Virginia Bar Association. He was defeated for Congress in 1920.

In private practice he represented the Baltimore & Ohio Railroad and the Northern Virginia Power Co. He was the senior member of the firm of Brown & Brown.

He leaves his son and partner, Forrest A. Brown; his wife, five grandchildren and three sisters.

Approximately 100 friends attended the services, while members of the Jefferson County Bar attended in a group, as did the faculty members of the Charles Town High School.

The Right Rev. William Loyall Gravatt, Episcopal Bishop of West Virginia, assisted the Rev. Mr. Gummere in the service. Pallbearers were Frank Brooke, James Strider, jr., Dayton Brown, Forest Brown, jr., David Brown, Peyton Harrison, Edward Brown, Linden Bush and Douglas Phillips.

Boys Set to Organize St. Marys Drum Corps

Leonardtown, Md., Feb. 5 (Spl.). Funds having been raised by dances and a card party, the Junior Drum and Bugle Corps, sponsired by the American Legion Post, will organize here Wednesday.

The boys will be instructed in their instruments by Brother Berchman, C. F. X., of the Leonard Hall High School, and Leonard Olson, former drum major of the 5th Maryland Infantry.

AMUSEMENTS.

NATIONAL TONIGHT 8:15 SHARP
Evgs., 55c to $2.20; Wed. Mat., 55c to $1.10; Sat. Mat., 55c to $1.65
DON'T MISS THE OPENING of the
DOUBLE DOOR
Revealing THE SEASON'S FIRST HIT
Direct from 3 Months' Run in N. Y.

BURTON HOLMES
TODAY AT 4:40
THE NEW ITALY
Tickets, 55c, 83c, $1.10, inc. tax.
NEXT WEEK, Bgn. Mon., Seats Thurs.
CORNELIA OTIS SKINNER
MON., FRI., SAT. NIGHTS... WED., MAT.
"The LOVES of CHARLES II"
TUES., WED. NIGHTS... SAT. MAT.
"The WIVES of HENRY VIII"
THURSDAY NIGHT
"The EMPRESS EUGÉNIE"
EACH SEQUENCE PRECEDED BY A GROUP OF ORIGINAL CHARACTER SKETCHES
Nights, 55c to $2.20. Wed. and Sat. Mats., 55c to $1.65.

LAST TWO DAYS "Madame Spy"
BORIS KARLOFF STARTS THURSDAY
in his most sensational role...
"THE GHOUL"
A WEIRD, UNCANNY MYSTERY THRILLER!
And for "THREE LITTLE PIGS" fans WB PRESENT OSWALD in "THE CANDY SHOP"
RIALTO

AMUSEMENTS

CONSTITUTION HALL
THURS. EVE., FEB. 8—8:30 P. M.
America's Favorite Composer-Pianist
GEORGE GERSHWIN
Composer of 100 Hits with
JAMES MELTON
Tenor Idol of Radio and
REISMAN ORCHESTRA of 40
Chas. Previn, Cond'r.
Tickets: 83c, $1.10, $1.65, $2.20, inc. Tax
Mrs. Dorsey's, 1300 G (Droop's). NA. 7151

THE WORLD-FAMOUS
Westminster Choir
DR. JOHN FINLEY WILLIAMSON, Conductor.
CONSTITUTION HALL
TONIGHT, 8:30 P. M.
Tickets now, Mrs. Dorsey's Concert Bureau, Droop's, 1300 G. Phone NA. 7151.

Now on Screen Miss FANE'S BABY IS STOLEN
A Paramount Picture
DOROTHEA WIECK ALICE BRADY
Loew's FOX
in person MEYER DAVIS and his SOCIETY ORCHESTRA
Earl Carroll VANITIES with RAY BOLGER, CAST OF 40
Extra "6 OF A KIND" with W. C. FIELDS, ALISON SKIPWORTH
OTHER Great ACTS
Loew's PALACE
NOW Constance BENNETT and FRANCHOT TONE in "MOULIN ROUGE" 20th CENTURY PICTURE with TULLIO CARMINATI and RUSS COLUMBO

GARBO Returns! FRIDAY IN "QUEEN CHRISTINA" WITH JOHN GILBERT
M-G-M Masterpiece at REGULAR PRICES!
LOEW'S PALACE

Loew's COLUMBIA
25¢ to 5:30 NIGHTS: 25¢ 40¢
NOW ORIENT EXPRESS
with HEATHER ANGEL, NORMAN FOSTER, RALPH MORGAN

AMUSEMENTS. AMUSEMENTS

KEITH'S THEATRE A better SHOW at RKO
Starting THURSDAY Doors Open 10:30 A.M.
12 men who dared to laugh... to talk of women, wives, the girls they loved... the life they knew and hoped for as DEATH stood just ahead!
THE LOST PATROL
VICTOR McLAGLEN, BORIS KARLOFF
WALLACE FORD, REGINALD DENNY
LAST 2 DAYS... Wheeler & Woolsey in 'Hips Hips Hooray'

25c to 1 P.M.
Warner Bros. METROPOLITAN
White ARMS QUICKEN Savage BLOOD
STARTS TOMORROW
A Red Man's Honor Lost in the Lust of a White Man's Disgrace! A Crime No Woman's Brother Ever Forgave!
Richard BARTHELMESS
GREATER THAN EVER IN
"MASSACRE"
Also Ann Dvorak, Peggy Shannon, Dorothy Peterson
Last Day • The Secrets of a BEDSIDE Physician
ALSO SELECT SHORTS
FASHIONS' FOLLIES OF 1934
NOW
with William Powell, Bette Davis
Warner Bros. EARLE
JACK WHITING • DONALD NOVIS
In Person

NORWAY
Land of the Midnight Sun
A Travelogue By
BEN BLESSUM
Illustrated With
MOTION PICTURES
and
Stereopticon Views
Masonic Auditorium
New York Ave. at 13th St. N.W.
TONIGHT
At 8:15 P. M.
TWELFTH IN A SERIES OF 20 TRAVEL LECTURES SPONSORED BY
The Washington Post
ADMISSION 25c
Tickets on sale at Masonic Auditorium Box Office beginning at 7 P. M. Tuesday

Second News Section
Sports—Comics

The Washington Post

Second News Section
Financial—Classified

COPYRIGHT, 1934, BY THE WASHINGTON POST PUBLISHING CO.

TUESDAY, FEBRUARY 6, 1934

ENTERED AS SECOND CLASS MATTER, POSTOFFICE, WASHINGTON, D. C.

Police Guard Idle in Round Of Demands

Busy Day Without Event Except for Rebuff at Reich Embassy.

Alabama Marcher of 70 Offers to Quit for a "Good Mule."

Under the guidance and surveillance of police in quantity, Communists—members of the National Convention of Unemployed Councils in session at the colored Masonic Temple — spent yesterday lodging protests and making demands.

Inspired by the same leadership as the hunger marches of 1931 and 1932, convention members carried their demands for unemployment insurance to the White House and Capitol Hill, while others made protests at two embassies.

Disorder was slight. A fracas seemed imminent when police denied a few CWA workers admittance to the District Building, where they said they wanted to protest recent pay cuts. The trouble, however, was smoothed over, and no arrests were made.

75 Visit White House.

More than 75 appeared at the White House portals in the early afternoon. They were denied admittance as a body, but a committee of 15 was allowed to enter the executive offices, where they were received by Marvin H. McIntyre.

McIntyre heard demands for continuance of the Civil Works program and discontinuance of the Civilian Conservation Corps from Israel Amter, Communist candidate for Governor of New York in the last election.

After McIntyre had assured Amter that the President would see a memorandum of the group's demand the audience closed on a humorous note when one of the delegates told McIntyre that he would quit Communism for "a good, strong mule."

Wrote a "Little Jingle."

This was John G. Paxton, of Alabama, 70 years old, who stepped up and asked the secretary if he handled the President's mail. When McIntyre said, "some of it," Paxton asked: "Do you recall receiving a little jingle from John Paxton, of Alabama, a couple of months ago?"

"It was about a mule," Paxton said. "I wrote and told the President that I couldn't get any work without a good, strong mule. These people told me I would get one if I came here with them."

McIntyre said he would see what could be done about the mule and Paxton replied: "Get me a good strong mule and I won't mix up with them any more."

Ordered From Embassy.

A party of six obtained admittance to the chancery of the German Legation and asked to see the Ambassador, Dr. Hans Luther, saying they came to protest the "bloody terrorism" of the Nazi regime. They left after an official had ordered them out.

Another group of a half dozen went to the Polish Embassy where they demanded the release of persons imprisoned at Warsaw for political reasons.

Harry Hopkins, civil works administrator, was honored by a visit of 75. They demanded continuance of the CWA and asked the eradication of alleged "political favoritism and unfairness."

With the group that went to the White House were Herbert Benjamin, a founder of the council, and Ann Burlak, feminine labor agitator, both of whom were leaders of the "hunger marches" of past years.

Police Stop Communists at White House Gate

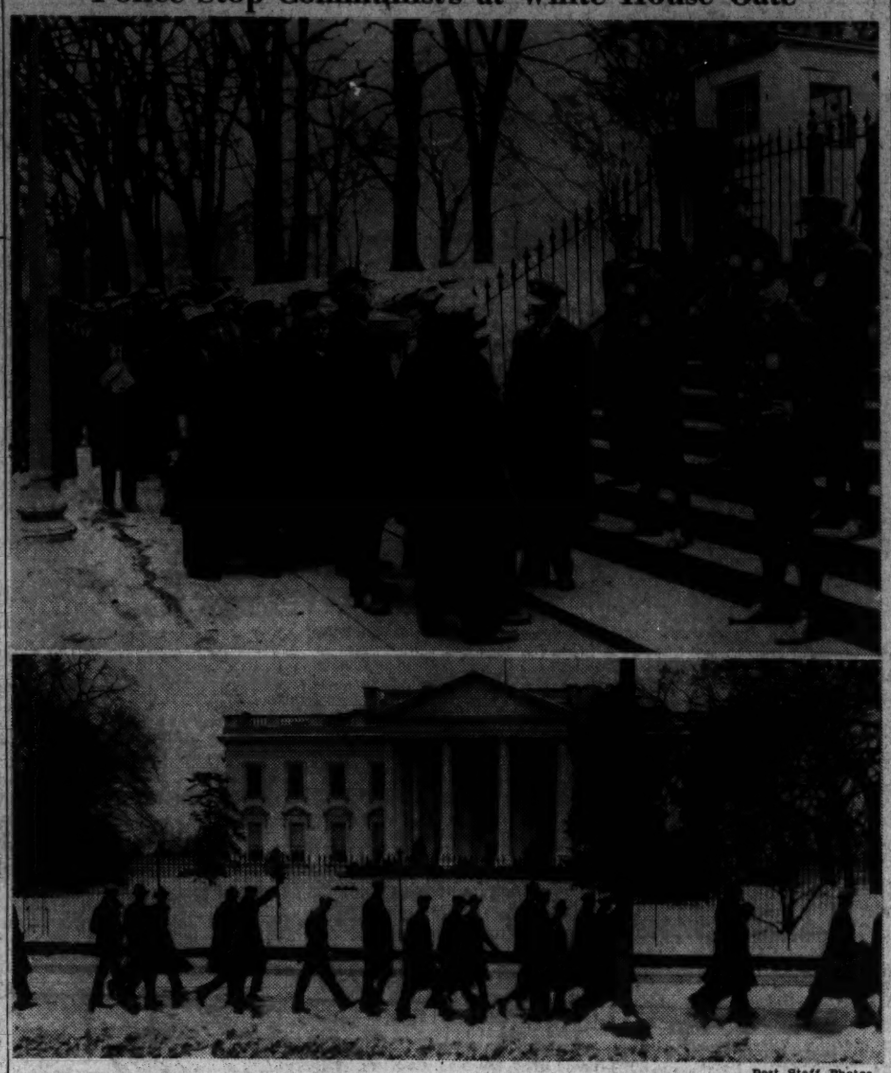

Post Staff Photos.

Fifteen of the 75 men and women of the National Convention of Unemployed Councils were permitted to enter the Executive Offices yesterday and present their petition for unemployed insurance to Marvin H. McIntyre, Presidential secretary. There was no disorder. The top photo show the group at the west entrance, while in the lower several are shown as they marched in front of the White House.

$17,617 Contract Let For Mall Water System

The office of National Capital Parks yesterday announced award of a $17,614 contract to Peter and A. J. Ellis, Inc., of Washington, for installation of a water supply and drainage system in the Mall between Third and Seventh streets.

Approved by C. Marshall Finnan, superintendent, the contract was sent to Secretary Ickes of the Interior for his signature. Funds will come from $600,000 allotted by the Public Works Administration for development of the Mall.

Apartment Rented at Cost of $1.17

Mrs. John Demuth's lovely five-room apartment remained vacant—until she advertised it in The Washington Post. A three-time Classified Ad insertion obtained a tenant at a cost of only $1.17.

Mrs. Demuth's experience is another example of the result-getting power of The Post after the same ad had appeared in other newspapers.

The Post's morning readers are alert and quick to respond. Advertisers can obtain results the same day the ad appears. If you have something to sell or wish to buy—

Call National 4205
Ask for an Ad-Writer

Anne Arundel Central G. O. P. Club Is Formed

200 Members in Third, Fourth and Fifth Districts.

Annapolis, Md., Feb. 5 (Spl.).—Organization of the Central Republican Club, Inc., of Anne Arundel County, including members from the Third, Fourth and Fifth Election Districts, has been completed, with a membership of 200.

Election of officers at Glenburnie resulted in the following slate:

Karl Shipley, president; J. H. Pepper, first vice president; William Lehr, second vice president; Harry Mertz, treasurer, and Allen C. K. Clark, secretary.

The club succeeds the old North End Republican Club, organized last March in the vicinity of Glenburnie and Linthicum Heights. Rapid growth caused members to change the name. A clubhouse has been leased on the Baltimore-Annapolis road, midway between Glenburnie and Annapolis.

Clarence Gischel has been appointed chairman of the membership drive, which has as its goal 500 members within the next two months. The committee is assisted by a women's auxiliary.

The following board of governors has been named: Peter Schramm and J. A. Lamon, Third District; Philip Myers, Fourth District, and James W. Crabbe, William Clauss and Gischel, Fifth District.

Births in Roanoke Drop Nearly Half

Largest Slash in Upper Classes Stirs Officer.

Roanoke, Va., Feb. 5 (Spl.).—Dr. C. B. Ransone, health officer, is concerned about the city's declining birth rate, reminding that the white birth rate dropped from 29.5 per 1,000 population in 1926 to 16.6 in 1933.

"The greatest decrease has been in the upper strata. When thinking of our future population and citizenship, these trends have no small significance," said the report.

D. E. McQuilkin, superintendent of schools, stated that the city, in view of the birth-rate decline, need not give consideration to the building of new schools in the immediate future.

Two Children See Stepfather Slain

Norfolk, Va., Feb. 5 (Spl.).—Mrs. Irma Evans Rawlings, 26, was admitted to bail of $5,000 today, pending a hearing on a homicide charge in the killing of her husband, A. Lee Rawlings, jr., last night, following a struggle between husband and wife for possession of a shotgun.

The killing occurred in an exclusive residential section.

The wife's story of the struggle was corroborated by an 8-year-old girl and a 6-year-old boy, Mrs. Rawling's children by a former marriage.

The tragedy followed threats by Rawlings to kill his wife and himself, Mrs. Rawlings said. Rawlings was shot in the side and died within a few minutes.

Virginia Listing Major Industries

All to Be Classified and Published Soon.

Richmond, Feb. 5 (Spl.).—All industries in the State employing more than 50 persons are listed in the preliminary draft of an industrial directory of Virginia, which will be forwarded to 80 local chambers of commerce for checking.

The final draft to be published soon will list the more than 400 larger industries, classified by cities and counties, lines of trade and products.

The preliminary list was compiled by C. W. Newman, director of research of the State Chamber of Commerce, in response to requests for such a listing, principally from distributors.

Autoist Suffers Head Injuries

Hurt Near Fredericksburg as Truck Crashes Parked Car.

Fredericksburg, Va., Feb. 5 (Spl.).—Suffering from injuries received when a truck hit his car while he was removing skid chains near here yesterday, William H. Alexander, of Collingswood, N. J., is being treated for possible skull fracture and injury to his arm in Mary Washington Hospital here.

John Knowlton, 21, Duke University junior from Philadelphia, who had been unconscious in the hospital here since he was seriously injured in an automobile accident three days ago, last night was removed to Emergency Hospital in Washington for an operation on the brain.

William J. Stevens, 46, critically injured three nights ago when the truck in which he was riding hit another at the foot of Lee Hill, south of the city, took a turn for the worse today and physicians held little hope for his recovery.

The body of William J. White, 46, companion of Stevens in the Burlington, N. C., van, has been sent to Ashland. White was instantly killed in the collision.

Club at Roanoke To Honor Founder

Robert Angell Memorial Plan Taking Shape.

Roanoke, Va., Feb. 5 (Spl.).—A committee composed of W. W. Boxley, chairman; former Gov. E. Lee Trinkle, W. G. Baldwin, Representative Clifton A. Woodrum and officers of the Groundhog Club is drafting plans for a memorial to the late Robert H. Angell, founder of the Groundhog Club, a fun-making organization.

Dr. E. L. Keyser is president of the Groundhogs, J. H. Chitwood is vice president, B. M. Davis, secretary; L. R. Tucker, treasurer, and L. E. Lookabill, sergeant at arms.

An address paying tribute to Mr. Angell, who came to Roanoke from Franklin County 50 years ago as a barefoot lad and subsequently accumulated at fortune here, was delivered by Representative Woodrum at the club's annual meeting. The nature of the memorial has not been determined.

Bluefield Man Held on Charge Of CWA Fraud

Democrats Get Short End of Deal, Complains Wood Official.

Charleston, W. Va., Feb. 5 (Spl.). The first prosecution growing out of CWA operations in the State was reported today by George I. Neal, Federal District Attorney, in the arrest of Earl Day, jailed at Bluefield, under a charge filed by the Federal Government of conspiring to defraud.

Neal said Day was accused of posing as another person employed by the Mercer County CWA and accepting checks made payable to that person.

John S. Wise, of Parkersburg, Wood County director of the National reemployment service, requested the joint CWA legislative probing committee here today to make a thorough investigation of the CWA in his county with an audit of its accounts.

A general complaint of political preference in the distribution of jobs based on complaints that "Democrats are getting no consideration" was lodged by the complainant. "It seems the whole machine is controlled by Mayor Murdoch," he said.

Answering queries by members of the committee, Wise said, "there are 300 unemployed veterans who are receiving absolutely no attention from the CWA in Wood County." He charged that "nearly everybody who used to work in the State house has a job;" that Republicans headed three Federal projects, that the personnel of the county CWA office included 19 Republicans and 2 Democrats; that on one sewing project of 15 women dismissed, 12 were Democrats, and that in his opinion Harry L. Hopkins, National administrator, "was incorrect" in opposing the legislative inquiry.

Conditions were also "bad" in Wirt and Ritchie Counties, Wise said. A long list of detailed charges of what he termed improper employment and expenditures under the county CWA was submitted by him.

Driver Jailed 26 Days As Drunk and Reckless

Unable to pay a fine of $101 on charges of driving drunk and reckless driving, imposed yesterday in the Hyattsville police court, Rudolph Biro, 3202 Ely place southeast, was committed to jail for 26 days.

Police said he was arrested a few hours earlier when he attempted to drive through a rope that blocked off Franklin street, Hyattsville, for the benefit of children sledding.

Safecrackers Ransack H Street Florist Shop

Safecrackers entered the Blackstone Florist Co. store, 1407 H street northwest, yesterday and took $26 after ripping the combination from a safe.

Z. B. Blackstone, proprietor, said entrance was gained by forcing a rear door. The place was ransacked, he said, and the safe was badly damaged.

Schrom Tops Score in Line For Fire Job

Appears Likely Choice of Board to Succeed Chief Watson.

Commissioners to Give Appointment "Great Consideration."

Selection of a successor to the late Fire Chief George S. Watson will be from a list of 20 high ranking officers of the department, it was announced yesterday by Commissioner Melvin C. Hazen.

Deputy Chief Charles Schrom, who is acting fire chief, appeared to be the likely selection.

The Commissioners yesterday adopted a resolution of condolence to be sent the Watson family. It said:

"Chief Watson was an outstanding District official. He had ability, courage and steadfastness to duty. During his service as chief engineer, the Fire Department advanced from apparatus drawn by horses to a complete motorization. The personnel of the department, through his efforts, was greatly advanced in efficiency and effectiveness.

"Loyal to His Men."

"He was loyal to his superiors and to his men. He had a strict sense of duty and a fearlessness in doing what he thought was right. Due to his indefatigable devotion to duty, his health became impaired during the later years of his service. His death was untimely."

Commissioner Hazen yesterday denied there had been any agreement of the Commissioners to retire Chief Watson because of ill health. Pressure had been brought to force his retirement, it was understood, but the Commissioners refused to yield to it.

Those eligible for appointment to chief engineer are Deputy Chiefs Schrom and John Carrington, Fire Marshal Calvin C. Lauber, Superintendent of Machinery O. E. Fearn and Battalion Chiefs Charles Gill, H. F. McConnell, H. B. Barker, Edward O'Connor, Thomas Stanton, Albert S. Haight, John R. Groves, J. B. Watt, T. S. Jones, J. B. Sims, B. W. Weaver, L. L. Woelard, P. J. Sullivan and A. C. Buscher, Drillmaster S. T. Porter and E. R. Pierce, department executive officer.

Delay Indicated.

Commissioner Hazen indicated that the selection of a new chief will be held up for a time. "We are going to give the question great consideration before we announce the appointment," he said.

Funeral services for Chief Watson will be held at 2:30 p. m. today at the residence, 3928 Fourteenth street northwest. The Rev. George F. Dudley, rector of St. Stephen's Episcopal Church, will officiate. Burial will be in Rock Creek Cemetery.

Women Fliers In D. C. Today

Helen Richey, Mrs. Marsalis Endurance Victors, to Be Feted.

Helen Richey and Mrs. Frances Harrell Marsalis, joint holders of the women's endurance flight record, will arrive at Washington Airport at 11:30 a. m. today to be the guests in Washington of the Women's National Aeronautical Association.

Leaders in aeronautic and diplomatic ranks will fete them tonight at a banquet at the Willard Hotel.

Eugene L. Vidal, director of aeronautics in the Department of Commerce, will be the guest speaker. Other speakers will be Representative Isabella Greenway, of Arizona; Representative Virginia Jenckes, of Indiana; Paul E. Garber, in charge of aeronautics at the Smithsonian Institution; Stella Aiken, assistant U. S. Attorney General; Mrs. Phoebe Omlie, assistant to Air Intelligence, Navy Bureau of Aeronautics, and Mrs. Frances Parkinson Keyes, guest.

Air attaches of the French, British and Italian embassies will also attend.

Woodstock Lodge Inducts Officers

Woodstock, Va., Feb. 5 (Spl.). The following officers of the Woodstock Lodge, Daughters of America, have been installed:

Mrs. Elsie Coffelt, junior past counsellor; Mrs. Noah Lutz, assistant junior past counsellor; Mrs. Keller Ambrose, counsellor; Mrs. Minnei Ruby, assistant counsellor; Miss Onna Lutz, vice counsellor, Mrs. Roy Lutz, assistant vice counsellor; Miss Sallie Ritenour, conductress; Chester Ritenour, warden; Edward O'Flaherty, sentinel, and Noah Lutz, trusee.

Representatives to the State meeting include Miss Norma Gill, Mrs. Jess Luttrell and Mrs. Noah Lutz, with Mrs. Charles Coffelt, Mrs. Catherine McClanahan and Mrs Turner Lutz, alternates.

CWA Director Named.

Clarksburg, W. Va., Feb. 5 (Spl.) Appointment of P. H. Bray, of Alderson, as State director of commodity distribution has been announced by the West Virginia Civil Works Administration.

Backed for Position of Fire Chief

Battalion Chief Charles W. Gill (left) and Acting Chief Engineer Charles E. Schrom, being mentioned to succeed Fire Chief George S. Watson, who died Sunday.

State Distillery Move Growing, Wicker Claims

Good Quality Also Assured, Says Sponsor of Plan Offered Today.

Richmond, Feb. 5 (AP).—Senator John J. Wicker, jr., tonight said he has found a growing sentiment for his mandatory manufacturing amendment to the liquor control bill which he has prepared for the Senate finance committee when it takes up the measure tomorrow.

"Virginia liquor for Virginians," was the way Senator Wicker summed up the effect of the amendment after he had conferred tonight with Gov. Peery.

"If the State manufactures the liquor," the Richmond City Senator said, "it can be sold in the State for 75 cents a quart if we do not have to pay the $2 a gallon Federal tax, or $1.10 a quart if the tax has to be paid.

"Assures Good Liquor."

"Besides the reduction in the price of liquor, the people of Virginia will be assured of good liquor. I have redrafted the amendment to provide that only Virginia grain, fruit and other products, as far as is practicable, are to be used in the manufacture."

Senator Wicker said he had been aided in redrafting the amendment by Senator A. P. Staples, of Roanoke, a member of the liquor control study commission.

As it stands, passed by the House with only one dissenting vote, the State may manufacture liquor, but Senator Wicker's proposal would make the manufacture mandatory.

He said the possibility of avoiding payment of the $2 per gallon Federal tax is "worth the attempt."

Sanitorium Considered.

The Hobson bill to establish a State sanitorium for inebriates, to which young men under 30 might be committed, was referred to the appropriations committee after a lengthy discussion this afternoon before the House committee on asylums and prisons.

Delegate Hobson appeared before the committee and said he would like to have the measure amended so that the institution would be set up after the State had established distilleries. The Hobson bill provides that the institution would be paid for from liquor profits. After such profits had averaged $100,000 per month for twelve months and $100,000 was in the treasury.

Dr. J. S. DeJarnette, of the Western State Hospital, told the committee that the time to save persons from becoming habitual drunks was before they were 30 years of age.

Holy Name Society Inducts 12 Members

Ceremony Takes Place at Brunswick Church.

Brunswick, Md., Feb. 5 (Spl.). Twelve new members were received in the Holy Name Society of St. Frances Catholic Church by the Rev. Father William E. Kelly, pastor, last night. The Rev. Father Walter R. Reed, pastor of Our Lady of Mount Carmel Church, Thurmont, preached.

Recitation of the Rosary was led by the Rev. Father M. J. Finnerty, pastor of St. Joseph's Church, Buckeystown. The Rev. Father John J. Donlan, pastor of St. John's Church, Frederick, was celebrant, assisted by the Rev. Father Hannan, pastor of Sacred Heart Church, Winchester, Va., deacon; the Rev. Father Paul Heller, Winchester, subdeacon; the Rev. Father Louis Wheeler, S. J., Woodstock, Md., master of ceremonies.

Officers elected were Harry A Barnard, president; M. Edward Mullen, vice president; Anthony J. Cincotti, secretary; John Everhart, treasurer; the Rev. Dr. Kelly, spiritual director, and H. D. Barnett, William E. Madden, Laurence Nelson, councilors.

SHORE DINNERS
With Oysters, Clam Chowder, Lobster, Shrimps, Crab Flakes, Scallops, Etc.
Olmsted Grill
1336 G St. N.W.

Virginia Farm Debt Adjusters Are Appointed

Northern County Groups Included; Will Meet Soon.

Richmond, Feb. 5 (AP).—Appointment of farm debt adjustment committees for the Counties of Surry, Pittsylvania, Isle of Wight, Halifax, Caroline, Augusta, Loudoun and Frederick was announced today by Gov. Peery.

In each county the temporary chairman will call an organization meeting, at which time the committees will be furnished with information that will assist them in aiding distressed farm debtors.

A partial list of the committees follows:

Pittsylvania County.

Langhorne Jones, Chatham, temporary chairman; Frank Marshall, Chatham; W. B. Fitzgerald, Danville; M. W. Dams, Ringold; J. W. Fitzgerald, Chatham; W. A. West, Gretna, Route 2; Howard Woody, Whittles Depot; A. J. Fuller, Route 4, Chatham; S. R. Harper, Dry Fork; E. W. Owen, Chatham, and J. D. Estis, Cascade.

Caroline County.

W. H. Vaughan, Mica, temporary chairman; T. H. Blanton, Bowling Green; Bernard Mahon, Bowling Green; Reuben Rolph, Sparta; George Burrus, Penola; H. L. Yale, Hewlett's, and S. J. Bruce, Bowling Green.

Augusta County.

Walter Callison, Staunton, temporary chairman; R. F. Barger, Crimora; Roy Crickenberger, Weyers Cave; C. B. Colner, Waynesboro; J. E. Lovesay, Waynesboro; S. P. McClure, Spottswood; H. M. Hamilton, Swoope; John Arehart, Mount Salon; John Esex, Churchville, and R. C. Vance, Waynesboro.

Loudoun County.

J. V. Nichols, Staunton, temporary chairman; H. C. Thompson, Purcellville; J. Roger Mcsherry, Waterford; T. V. Dudley, Middleburg; H. T. Potterfield, Lovettsville; Ernest L. Norman, Ashburn, and W. A. Metzger, Leesburg.

Frederick County.

Robert S. Smith, Winchester, temporary chairman; J. H. Yost, Winchester; Charles E. Harper, Winchester; R. L. Omps, Ridge, W. Va.; C. H. McCann, Stephenson; John Stock, Winchester; E. V. Gordon, Stephens City, and G. H. Richards, Star Tannery.

CWA in Capital Gets $150,000

Money Allotted for Jobs Carrying Program Up to Feb. 15.

An allotment of $150,000 was granted yesterday by Federal Relief Administrator Harry L. Hopkins for purchase of materials for District and Fedearl CWA projects in the Capital. This sum is to be used for all purchases to February 15.

The work planning and job assigning committee of the District CWA will meet today to allocate the money. It is expected $125,000 will be used on District projects and the balance will be devoted to local Federal works.

Capt. Howard F. Clark, executive official of the District CWA, is planning a number of new projects to be started if Congress extends the period of the program beyond Febraury 15.

U. P. I. Alumni to Meet.

Clifton Forge, Va., Feb. 5 (Spl.). The alumni chapter of the General Alumni Association of Virginia Polytechnic Institute, recently organized by V. P. I. alumni of this section, will hold its second meeting here in April. F. L. Gibson, of Covington, is president.

D. C. Liquor Sales Begin February 22

Distribution of License Blanks Will Start This Morning.

Mailing of Application Forms Banned by Rum Board.

Liquor will be available in retail stores about February 22 or 23, it was announced yesterday by George W. Offutt, chairman of the District Liquor Board. He also said no application forms will be sent by mail to persons seeking licenses.

Distribution of license blanks was to start at 9 a. m. today. They will be available on the ground floor of the District Building. Pending appointment of the liquor board staff, clerks of the District Beer Board and CWA workers will handle the distribution.

"I expect applications to start arriving Wednesday. Some will be ready for advertisement Thursday, and we will begin issuance of unprotested licenses about February 22 or 23," Mr. Offutt said.

The board is quartered temporarily in the office of Ross Haworth, secretary to Commissioner George E. Allen. The quarters of the board on the second floor of the District Building will be ready for occupancy today or tomorrow.

Illness of Commissioner George E. Allen has prevented selection of the board's staff, which is to consist of three assistants to the corporation counsel, a secretary, eight inspectors and several clerks.

Commissioner Allen hopes to return to his office today.

University Starts Buildings Soon

Two Structures Scheduled With PWA Funds.

The $400,000 building program promised the University of Maryland under the PWA will be inaugurated within a few weeks, it was announced yesterday.

The two proposed buildings are Shoemaker Hall, in honor of the late Samuel M. Shoemaker, chairman of the board of regents, and a women's dormitory.

It is hoped that later a bureau of mines research building and remodeling of the dairy building will be included in the allotments to the university.

Although no contracts have been awarded, the Construction Engineering Co. has been announced as low bidder for Shoemaker Hall, and the Maas Construction Co. for the dormitory.

Hearing in Bench Fight Postponed

Sen. King Denies Opposing Miss Bentley for Seat.

A hearing on the appointment of Miss Fay L. Bentley as District juvenile court judge was postponed yesterday by the District subcommittee of the Senate Judiciary Committee until 10 o'clock tomorrow morning. The hearing will be in the District committee room.

Senator William H. King (Democrat), subcommittee chairman, last night denied he had ever expressed opposition to Miss Bentley's appointment last fall.

Judge Kathryn Sellers has refused to quit the bench until her successor is confirmed by the Senate. Chairman Norton, of the House District committee, has introduced a bill designed to provide a pension of $2,500 a year for her.

Fugitive From Jail Found Nearly Frozen

Harrisonburg, Va., Feb. 5 (Spl.). Banjamin Gordon Dolly, 24, who escaped from the Pendleton County Jail at Franklin, W. Va., during the cold weather of last week, has been found, nearly frozen and with both hands and feet frostbitten. Dolly had been held on a charge of setting fire to his father's barn.

Howard Hall, of near Singers Glen, was rushed to the hospital here with his hands and feet frozen. He was found in a cabin without fire.

Good morning! There are many right grays and many wrong grays. If you will make yourself an authority on names, you will not have to be a color research professor. The two names are Schloss Brothers and Meyer's. A recent edition, just off the press is a single or double breasted Oxford gray model at $24.75.

NRA

Meyers Mens Shop
1331 F Street

Washington Post Sports

Hamilton Revealed as New Head Coach at Navy, Replacing Miller

Deposed Grid Chief Stays As Aid

Promotion of Former Star Seen Step in Graduate Policy.

Navy Officials Silent on Change; Had Renewed Miller's Contract.

ANNAPOLIS, Md., Feb. 5 (AP).—Lieut. Thomas Hamilton will supplant Edgar A. "Rip" Miller as head fooball coach at the United States Naval Academy, it was learned here today.

Miller, however, will remain at the academy as civilian coach, giving the major portion of his attention to the line.

Athletic authorities at the academy refused to comment on the change today. Last fall they announced that Hamilton was coming to the academy as "assistant director of football," a new title, but that Miller's contract had been renewed. It was not until today that it became generally known that when spring practice starts on March 4, Hamilton will be in charge.

Graduate System.

The chief reason advanced for the change was the academy's desire to install a graduate coaching system, such as that employed at the United States Military Academy at West Point. Miller's new position will be comparable to that formerly held by Edgar Blaik at West Point when he served as civilian assistant under Army coaches.

Whether Miller's "advise" to Hamilton will be the ruling factor in training and running the Navy's 1934 gridiron team was a question discussed by Navy football enthusiasts when the news leaked out. It was generally believed, however, that the new coach and his predecessor-assistant would "get along."

Starred in 1926.

Lieut. Hamilton was quarter back on Navy's 1926 team which had only a 21-21 tie with Army to mar an otherwise perfect record. He graduated in 1927 and was assistant coach for the next three years. Recently the new head coach was relieved from duty with the West Coast fleet and assigned to the academy. He is expected to arrive about March 1.

Miller, one of the "seven mules" who broke the way for the famed "four horsemen" of Notre Dame, was an assistan coach under Bill Ingram at the Naval Academy for two years and has served three years as head coach. It was he who installed the "Notre Dame system" among the Middies.

Three Games Today In Prince Georges

One game in the boys' senior class series, two in the junior loop and one in the girls' section are listed this afternoon in the Prince Georges County scholastic championship series.

Hyattsville and Laurel senior and junior fives meet at Laurel in a double-header starting at 3:30 o'clock, Bowie and Oxon Hill meet at Oxon Hill in a junior tilt, and Hyattsville and Oxon Hill girls' sextets clash at Hyattsville.

Mount Rainier High girl basketers entertain the Rockville High sextet on the home court at 3:30 o'clock. In a previous meeting at Rockville the Mounts were the winners by a narrow margin.

Wilbur A. Jones, new member of the faculty at Laurel High, will coach all the school's athletic teams, according to L. B. Howland, principal, who previously has acted as mentor. Jones, a graduate of Pittsville High on the Eastern Shore of Maryland, comes to Laurel from Millersville High, Anne Arundel County, where he served as athletic director.

Emory and Henry Five In 4 Games This Week

Emory, W. Va., Feb. 5 (Spl.). With eight victories to their credit and only one loss chalked against them thus far this season, Coach "Fedie" Jackson's fast-stepping Emory and Henry College basket ball artists will play four games this week on successive nights. Two of the games will be played at home.

Wednesday night, the William and Mary Indians, the only Virginia college team that won over the Wasps in two seasons, will come here for the first appearance of the team in years. Thursday night, Coach Harleo Staggers, former Emory and Henry athlete, will bring his Potomac State team here for a set-to with the Great Glen Roberts and his cohorts.

G. W. Tossers Down Davis-Elkins, 33-24

George Washington came from behind to walloy the Scarlet Deluge of Davis-Elkins in the G. W. gym last night, 33-24. Jimmy Howell, star left forward of the Colonial five led in the late rout of the West Virginians with 7 field goals and a trio of fouls for 17 points.

G. W.	G	FG	P	Davis-Elkins.	G	FG	P
Howell, lf	7	3	17	Shelton, lf	3	2	8
Smith, rf	1	0	2	Fluharty, lf	0	0	0
Seaman, c	2	3	7	Colowell, rf	0	0	0
Hulse, c	0	0	0	Kendall, rf	0	0	0
Lemans, lg	3	1	8	Hodges, c	4	1	9
Kirby, rg	0	0	0	Pease, lg	1	0	2
				Calmes, lg	0	0	0
				Allen, lg	0	0	0
				Tinner, rg	2	1	5
Totals	13	7	33	Totals	10	4	24

Referees—Kall and O. Millett.

We Have With Us— —By Pierotti

Marty
GALLAGHER
WHO IS HEADING FOR THAT LAST ROUND TONIGHT AGAINST LES KENNEDY STANDING UP.....
MARTY'S SWEET TOOTH IS HIS WORST ENEMY. HE TAKES ON WEIGHT LIKE A CHORINE IN A PASTRY SHOP.....
YOU FELLOWS ARE CARDS ALRIGHT!
MARTY YOU'RE A CAD!
YOU *!!&?? BUM!
GETTING MARTY ANGRY ENOUGH TO FIGHT ALWAYS HAS BEEN A PROBLEM FOR HIS HANDLERS.....
GALLAGHER'S FACE IS VIRTUALLY UNMARKED—HIS STYLE OF FIGHTING IN CLOSE ALL THE TIME, WITH HIS CHIN ON HIS OPPONENT'S SHOULDER, KEEPS HIM FROM ABSORBING MANY BLOWS TO THE FACE.....
JEP

Kennedy and Gallagher On Edge

Capital Heavy Seeking New Crack at Big-Time Position.

Foe Confident of Win in Battle Tonight at Portner's Arena.

TONIGHT'S 10-round contest at Portner's between Marty Gallagher, the Georgetown Goliath, and Les Kennedy, the California Clouter, will decide whether the local heavyweight is to again emerge into the big time or sink definitely back into the limbo of purely provincial pugilism.

Every element is in Gallagher's favor in tonight's contest. Usually impeded in his ring warfare by festoons of fat which drape themselves about his midsection like slabs of bacon, the Foggy Bottom fisticuffer is almost all bone and muscle for tonight's bout. His proclivity for blowing up like a balloon during inactivity has been largely the result of overindulgence in sweets. His fondness for the fat-producing elements has been pretty thoroughly subdued lately and his training has consequently become easier.

Hard to Get Angry.

Gallagher is just a big, too-good-natured Irishman, who seldom fights his best until angered—and getting him angry has always been a problem. His seconds and handlers have called him names, made faces at him, and goaded him in every conceivable manner with varying results. It is significant to note that the one time he really showed any killer instinct was against Bob Tow, when he was in perhaps as good physical condition as he is at the present time. In that fight, he tore in like a maniac and quickly battered his erstwhile conqueror insensible.

Kennedy's chances in this bout are believed by many to depend largely upon his speed afoot. If he can hold the gigantic Georgetowner at arms' length and sharpshoot around him, he may pile up enough points for an easy decision. If his underpinning fails him, he may be worn and roughed down to the point where he will fall easy prey to Gallagher's club-like clouts.

Three Six Rounders Listed.

A trio of six rounders will comprise perhaps the best supporting card offered in the Portner Palace of Punch all winter. Patsy Wallace, a good prospect from Atlantic City, will meet Bobby Burns, rugged Baltimore lightweight in one of the best of the triumvirate.

Charley Von Reedon battles Benny Adler, another Atlantic City boxer, in another good one and Le Roy Dougan, Washington's miniature Toy Bulldog, will assail Baby Charles, one of the better local prospects, in another.

Around the Ring's Selections: Gallagher over Kennedy, Von Reedon to beat Adler, Wallace to defeat Burns, Dougan to whip Charles.

Two Battles for Navy Court Team This Week

Annapolis, Md., Feb. 5 (Spl.).—Navy basket ball players who appear to be reaching top form as indicated by the sound trouncing administered to University of Maryland last Saturday, are confronted by two stiff battles this week. On Wednesday, they will tackle University of Virginia on the home court, while Saturday they will make the first of two trips away, meeting Columbia in New York. The other road game will be with the Army Cadets at West Point, February 24.

Former Palace Stars Heurich Foes Sunday

Shades of the former Palace Pros basket ball team will flaunt about the George Washington gymnasium Sunday, when the Heurich Reds, local pro court five, clash with the Trenton Moose.

Featured performers in the Moose line-up are Rusty Saunders, George Glasgow and Bob Grody, who were the big guns on the Palace team a few years ago.

The management of the Heurichs is evidently anxious to snap the eight-game winning streak of its charges by bringing on the team that is at present leading the American Professional Basket Ball League, and which has downed the famous New York Celtics twice this season.

Skunner, 14-1, Wins At Fair Grounds

New Orleans, Feb. 5 (AP).—Skunner, a lightly regarded 3-year-old from the Lone Star Stable, surprised the talent at the Fair Grounds today by whipping eight other platers of his age in the 6-furlongs top event.

During the early stages of the race, it appeared as if the son of On Watch was again going to finish among the also rans. At the head of the stretch, however, he began to move and in a great finish earned the decision by two lengths over Otterrop, winner of his two previous starts. Max Way, also victor in his last two trips to the post, was third.

Joe Cattarinich's Canadian-owned Bing Crosby was the first away from the barrier and to the head of the stretch showed the way. The son of Canter weakened in the stretch, however, as the three money horses put on a stirring finish.

Skunner traveled the three quarters of a mile in 1:13 2-5 and paid $29.60 for $2.

Track Honors To Metcalfe And Owens

Pair Get Chief Awards in All-America Track Selections for 1933.

NEW YORK, Feb. 5 (AP).—Two dusky fliers of the Middle West, Ralph Metcalfe, of Marquette and Jesse Owens, Cleveland schoolboy, gained principal honors in the all-America track and field selections for 1933, made annually by Daniel J. Ferris, secretary-treasurer of the Amateur Athletic Union, and announced today in the official Athletic Almanac.

Metcalfe, national sprint champion and holder of numerous records, is picked for the 100 and 200-meter positions on the all-America list by Ferris as well as for the 100 and 220-yard roles in the all-college selections. Owens, the Negro youth who startled onlookers by dashing 100 yards in the world record time of 9.4 seconds last June at Chicago, is named for the running broad jump on the all-America list besides being put down for the 100 and 220 in the all-scholastic selections.

Cunningham Named.

Glenn Cunningham, of Kansas and Bill Bonthron, of Princeton, both make the all-America list, the former at 1,500 meter and the latter for the mile. Cunningham, however, gets the call as all-college miler, since he holds the National Collegiate A. A. Championship at this distance.

The selections:

All-America Team.

80-meter run, Emmett Toppino New Orleans; 100-meter run, Ralph Metcalfe, Marquette; 200-meter run, Metcalfe; 400-meter run, Ivan Fuqua, Indiana; 600-meter run, Milton Sandler, German-American A. C., New York; 800-meter run, Charles Hornbostel, Indiana; 1,000-meter run, Glen Dawson, Tulsa, Okla., A. C.; 1,500-meter run, Glenn Cunningham, Kansas.

One-mile run, William Bonthron, Princeton; 5,000-meter run, John Pellows, New York A. C.; 10,000-meter run, Louis Gregory, Millrose A. A., New York; 15-kilometer run, Paul Mundy, Nativity A. C., Philadelphia; 20-kilometer run, William Steiner, New York; 25-kilometer run, Albert Michelsen Millrose A. A., New York; 30-kilometer run, Mel Porter, Irish-American A. C., New York.

Marathon, Leslie Pawson, Pawtucket, R. I.; cross-country, Raymond Sears, Butler University; Steeplechase, Joseph McCluskey, New York A. C.; 55-meter high hurdles Percy Beard, New York A. C.; 110-meter high hurdles, Johnny Morriss, Southwestern Louisiana A. C.; 200-meter low hurdles, Norman Paul, Southern California; 400-meter hurdles, Glen Hardin, Louisiana State; 5,000-meter walk, Harry Hinkel, Los Angeles A. A. C.; 15-kilometer walk John Knackstedt, German-American A. C., New York; 50-kilometer walk, Philip Jachelski, Stonewall D. C., Baltimore.

Running broad jump, Jesse Owen, East Tech H. S., Cleveland; running high jump, Walter Marty, Olympic Club, San Francisco; run, hop, step, jump, Rolland Romero, Loyola University, New Orleans; pole vault, Keith Brown, Yale; 16-pound shot, Jack Torrance, Louisiana State; 35-pound weight, Mortimer Reznick, New York University; 56-pound weight, Patrick J. McDonald, New York A. C.; 16-pound hammer Pete Zaremba, New York University; discus throw, John Anderson, New York A. C.; javelin throw, Duane Purvis, Purdue; decathlon, Barney Berlinger, Penn A. C.

All-College Team.

100-yard run, Ralph Metcalfe, Marquette; 220-yard run, Metcalfe; 440-yard run, Glen Hardin Louisiana State; 880-yard run, Charles Hornbostel, Indiana; 1-mile run, Glenn Cunningham, Kansas; 2-mile run, Joe McCluskey, Fordham; cross country, Tom Ottey, Michigan Normal College; 120-yard high hurdles, Gus Meier Stanford; 220-yard low hurdles, Norman Paul, Southern California.

440-yard hurdles, Eugene Beatty, Michigan Normal College; running high jump, George Spitz, New York University; running broad jump, John Brooks, Chicago; run, hop, step, jump Rolland Romero, Loyola University, New Orleans; pole vault, Keith Brown, Yale; 16-pound shot, Jack Torrance, Louisiana State; 16-pound hammer, Pete Zaremba, New York University; 35-pound weight Mortimer Reznick, New York University; discus throw, Henri La Borde, Stanford; javelin throw, Duane Purvis, Purdue; decathlon, Charles Childress, Missouri State Teachers College.

Pitt Signs O'Dell.

Pittsburgh, Feb. 5 (AP).—Signing of Howdy O'Dell, star half back of last season's Panther football team, as Pitt back field coach, and of Mike Milligan, star guard in '29 and '30, to help coach the line, was announced today by Coach Jock Sutherland.

Eastern and Tech Face Contests

Lincoln Parkers Battle Western, Maroons Tackle Roosevelt.

Leaders Heavy Choices in Day's Scholastic Series Clashes.

Series Statistics.

Standing of the Teams.

	W.	L.	Pct.
Eastern	5	1	.833
Central	5	2	.714
Tech	5	2	.714
Roosevelt	1	5	.176
Western	0	6	.000

Games Today.

Roosevelt vs. Tech.
Eastern vs. Western.

Games Friday.

Central vs. Eastern.
Roosevelt vs. Western.

TODAY is Breather Day for the leaders in the interhigh school basket ball series.

And at the same time it also is the final appearance of the surprising Tech quintet in series play. The Techs bow out of the picture against the Roosevelt Ruf Riders, who should prove anything but a tough nut to crack at this stage of the race. Notable in the feats registered by Arty Boyd's Technical floor artists, who have been robbed of two of their best performers in Al Gillem, laid low by "flu," and Jimmy Roland, out with a fractured ankle, were the opening win of the series over highly touted Eastern and last Friday's soul-inspiring upset of the fast-traveling Central team.

Good Despite Handicaps.

So the Maroon and Gray bows out of the picture today, having achieved remarkable success in the face of such odds. Despite handicaps, Tech presetned a great team, built around the 16-year-old Reds Daly, one of the outstanding stars of the series, Josh Billings, long and lean center of the aggregation, and Bubba Wiles, frozen-faced little courtman, who flourished in every game played to date.

Roosevelt, minus the services of Huck Cavanaugh, aggressive flame-topped bucket-ringer, through mid-year graduation, has little more than a blind man's chance to capture the fray—which is next to nil. Rex Smith, forward and Bob Grim, the bludgeon-built center, may cause a flurry against the stoutly guarded Tech basket today, but this is highly doubtful.

Eastern Plays Western.

The greased lightning Eastern five is expected to manhandle Western in fairly easy fashion. It is virtually assured that Lefty Bassin and Dizzy Dean can not be stopped, and just what Cliff Moore intends to do in the way of building up a defense for these two Lincoln Park sharpshooters is pretty vague.

Jimmy Corcoran, Ed Loveless and Maloney, look to be the best barrier that the Georgetowners can offer. Maloney, who answers to the name of George, has been playing fine basket ball to date, his guarding of the outstanding stars of the series having been particularly good.

Mt. Airy Booters 2d Half Victors

Beat Brunswick for Right to Enter Title Round.

Frederick, Md., Feb. 5 (Spl.). Mount Airy defeated Brunswick in the final game of the second half of the County Soccer League before a large crowd at McCurdy Field, 4 to 3. The game was a playoff, each team having finished the second half schedule on even terms and the victory enabled Mount Airy to meet Middletown, tile-holder of the first half, for the championship of the county.

The game, one of the hardest fought of the season, was played on a snow-covered field. Frustrating two attempts by Brunswick early in the first period, Mount Airy scored first when Etzler dribbled down the field and passed to Penn. The latter shot it back to Etzler, who booted it across the line. Fifteen minutes later Brunswick was given a penalty kick which Butler cleared.

Fighting hard, Brunswick tied the score when Burgee "headed" Walker's corner kick across the line. Weibel then scored for Mount Airy on a cross-field pass from Dornheim and on the next play Burch evened the count for Brunswick.

Neither team scored until the last ten minutes of the second half when Penn put Mount Airy in the lead with a penalty kick. Two minutes later Walker tied the score for Brunswick. With two minutes to go Etzler set Mount Airy ahead with a field goal. Brunswick quickly lined up to even count but was held by the Carroll County team until the whistle blew.

Mount Airy.	Position.	Brunswick.
Butler	Goal	Strathern
Barnes	R. B	Mahone
Day	L. B	Moler
Buckingham	R. H	Walker
A. Scheel	C. H	Conner
Wilson	L. H	Taylor
Weigle	O. R	Hawes
Harrison	I. R	Burch
Penn	C. F	O. Walker
Etzler	I. L	J. Schamel
Dornheim	O. L	Shipes
Mount Airy		2
Brunswick		1—3

Substitutions—(Mount Airy) Straw for Etzler, Etzler for Weigle, Weigle for Straw, C. Scheel for Buckingham; (Brunswick) Burgee for J. Schamel, F. Schamel for Shipes. Field goals—Etzler (2), Weigle, Burgee, Burch. Penalty goals—Penn, Walker. Referee—W. D. K. Aldridge. Time—Two 40-minute halves.

Miss Orcutt's 79 Is Best At Miami

Helen Hicks Is Second as Rival Sets New Course Record.

MIAMI, Fla., Feb. 5 (AP).—In the first 1934 test of strength, Maureen Orcutt, of White Beeches, N. J., had the better of her perennial rival, Helen Hicks, of Hewlett, N. Y., today by winning the Biltmore Invitation Golf Medal and clipping 9 strokes from the previous competitive course record for women.

In a round reminiscent of the form she displayed to win in four successive years the Metropolitan Women's championship, Miss Orcutt carded a 39—40—79 to lead a qualifying field of 85 players from 20 States, Canada and France.

Miss Hicks reached the turn in the same number of strokes required by the Jersey player, but ran into trouble on the difficult back nine, taking 44 shots for a total of 83.

Tied for third place were the defending champion, Mrs. Opal S. Hill, of Kansas City, and Miss Grace Amory, of Palm Beach, with 86s. Mrs. Hill, holder of the Grace Doherty Challenge Cup, carded her round 42—44, while Miss Amory also had trouble on the back nine and posted a 41—45.

Course Record Falls.

The first four bettered the competition course record of 88 shot last year by the comedalists, Mrs. Hill and Estelle Dranhan, of Tulsa, Okla., who is not competing this year. Miss Orcutt's 79 was said to be exceptionally good for the 6,640-yard course. Par is 71.

Miss Hicks' round was high lighted by birdies on the ninth and sixteenth and her dexterity in freeing herself of frequent difficulties—a five on the twelfth after dropping her tee shot in the water and a five on the tenth after blasting out a trapped approach shot.

The defending champion, Mrs. Hill, played a beautiful putting exhibition, taking 29 putts for the 18 holes. She was a trifle weak on the long game, but the putts saved the day.

Tomorrow a double shift of match play will be shot to cut the field in the championship flight. The 36 hole finals will be played Friday.

Quist Beats Perry At Australian Nets

British Star Bows, 2-6, 6-2, 6-3; Anzac Team Wins.

Adelaide, Australia, Feb. 5 (AP).—Adrian Quist, rising young Australian tennis star, today defeated Fred Perry, the English ace, who recently added the Australian title to the United States crown he already held, as Australia won the fourth of a series of test matches against an English side.

Quist won from Perry, 2—6, 6—2, 6—3, in the feature match of the series, which went to the Aussies, seven matches to five.

Jack Crawford, leader of the Australia team, was defeated by H. G. N. Lee, young English player, 3—6, 6—4, 7—5.

Where Are the Champions?

By Paul Gallico.

NEW YORK, Feb. 5 (Spl.).—The heavyweight championship prize fight scheduled for Miami this month, involving Primo Carnera at 256 pounds and Tommy Loughran at 180, set me to thinking the other day that I wished, before I shuffle off this mortal coil, that I would see a heavyweight fighting champion of the world who could honestly create the illusion that he was the greatest two-fisted scrapper living, afraid of no man (or woman) living, eager and willing to fight a challenger a week if necessary, barring no one, white, black, red or yellow, for money or buttons or just for the fun of it. You know what I mean, a man who can lick any other man in the world, and knows that he can. While it may come under the head of fistic blasphemy, I have the feeling that none of the heavyweight champions who come under my observation during the past 10 years or so has really been the bully-boy that he pretended to be.

Carnera looks like the biggest, strongest, fiercest man in the world with his ponderous arms and tree-like legs, his fists like quarters of pork, his snaggle teeth and his menacing leer. Here is a fellow, you will say, who can destroy any man living in equal combat. He is a Goliath, a prehistoric giant. No man can stand up against him. At last the figure of a champion. And yet already his luster gained from his dramatic destruction of Jack Sharkey with a right uppercut, is beginning to dim.

For the second defense of his title, the great ogre of the fistic realm has selected Tommy Loughran as an opponent. Now Tommy was once the best 175-pounder in the land and the world's champion at that weight. He was an elusive fellow, a great point scorer, but it is not in the record books that he ever filled the hospitals with the victims of his punch or that he drove his sparring partners into sanitariums or homes for the crippled. Too, he is a small man and the weight that he packs into the ring is rather the flesh of maturity than the brawn of weight for age, youth and height.

If I were entrusted with the rather dubious task of arranging the working hours of Signor Cannerio, I would avoid small men like the pest. It is no disgrace to have a stand up 10-round brawl with a fellow somewhere near one's size, if not weight, but if old Tommy manages to dance out of Carnera's reach for 15 heats it will be just too bad for the man-eater. In fact, Carnera had better knock Loughran out in two rounds or quit pretending that he is the toughest guy in the world. There is no credit to begained if he merely beats Loughran on points or doesn't tag him until near the end of the brawl. There will be little credit even if he knocks him out. He ought to. He is big enough. If the big Troglodyte rushes from his corner and annihilates Loughran he may get by. But if he minces around and boxes pretty with him he will be laughed down to half his size.

Of the recent heavyweight champions, probably the most effective and ablest was Gene Tunney. He did lick Dempsey as challenger. He did give him a return match and lick him again, long count or no long count. But he chose to make his last defense of the title, not against the then most formidable heavyweight in the country, who was Jack Sharkey, but personally picked as an opponent Tom Heeney, of Australia, a rugged, strong fellow, but stumpy of arms, ill-equipped scientifically and possessed of a not particularly damaging offensive armament.

Dempsey, the national fistic hero was involved for years in the ducking of the challenge of Harry Wills. Personally I never thought Dempsey at fault. I don't think that Dempsey was afraid of any man living. But in this case circumstances conspired to tarnish the luster of his championship.

Schmeling, the German hero, acquired his championship under a stigma. We know that he was fouled by Sharkey, and in great pain. Nevertheless he was not the figure of a public hero at the moment that his paw was elevated in victory. He ducked an immediate return bout with Sharkey but fought a formidable enough opponent in Young Stribling, and then to his eternal credit did give his most dangerous challenger a return match and lost his title to him.

Sharkey, the next champion, won his title under not too happy circumstances. For fifteen rounds he, the challenger fled from Schmeling, galloping backward, the while he pecked delicately at Schmeling's forehead and shoulders and arms, and doing him no damage whatsoever. The defending champion caught up with him sufficiently to blow up the whole side of Sharkey's face and completely close one eye. He certainly won the prize fight, but the officials voted Sharkey the winner. The first time Sharkey defended his championship Carnera knocked him out. Are there any real champions among these men? Not in my book, pardners.

(Copyright, 1934, by Chicago Tribune-N. Y. News Syndicate, Inc.)

Maryland Five Host to Va. Tonight

Old Liners Choices to Win; 4 D. C. Teams Booked for Tomorrow.

A VASTLY improved University of Virginia quintet will visit Ritchie Coliseum tonight for a game with Maryland, the only item on today's college program. It will be their second meeting this season. Maryland won the first game, 43-20.

The Terps had a stiff schedule last week, North Carolina, Catholic University and Navy. They lost to Carolina, defeated Catholic, but the Cards sapped their strength to such an extent that Navy found them soft picking the following day. Tonight they should be back in stride and hurdle the Cavaliers with little difficulty.

Four Games Tomorrow.

Tomorrow George Washington plays Delaware, American U. meets St. John's of Annapolis, and Catholic U. hooks up with Baltimore. The biggest day of the week will be Friday, when all local teams, with the exception of American U., will see action. Georgetown's game with St. John's of Brooklyn features the card.

Friday will be an eventful day for Gallaudet's tossers who oppose the undefeated Long Island U. quintet in New York. The Red Devils have four men in the first five scorers for the metropolitan area. Earlier in the season they turned back George Washington and there appears to be little hope that Gallaudet will succeed in toppling them.

Rally by Gonzaga Routs Mt. Rainier

Paced by Tom Roach, who rang up 19 points, Gonzaga walloped Mount Rainier High yesterday, 51 to 35, on the Gonzaga floor. After a weird start in which the lead zigzagged back and forth and rested at 23-21 at the half in favor of the Purple, the local five started on a scoring rampage that broke down the Mounts' defense and put the Prince Georges County champions to rout.

Close behind Roach in high scoring was Munhall, who rimmed 6 baskets and tallied a single charity fling for 13 points. Scott, Mount Rainier's sophomore sensation, who has been burning up all the opponents' baskets, continued to scintillate with a rack of 10 points.

Gonzaga.	G	FG	P	Mt. Rainier.	G	FG	P
Holloran, lf	0	0	2	Glynn, lf	2	1	5
Durkin, lf	0	0	0	Garhardt, rf	1	2	4
Polliard, rf	3	0	6	Callow, c	5	2	12
Roach, rf	7	5	19	Scott, lg	4	2	10
Munhall, c	6	1	13	Mathias, lg	0	0	0
Mann, lg	2	0	4	Talone, rg	0	2	2
W. Boyle, lg	3	1	7	Bellman, rg	1	0	2
J. Boyle, rg	0	0	0				
Totals	22	7	51	Totals	13	9	35

Referee—Meppell.

Mancuso "Little Better."

Houston, Tex., Feb. 5 (AP).—The physician attending Gus Mancuso, catcher for the New York Giants, said today that Mancuso seemed a "little better." He hoped to be able to state definitely tomorrow whether the baseball player has typhoid fever.

Post Mortems . . .

Harry Vertschy, coach at the Gaithersburg High School, is a former intercollegiate fencing champion . . . David Marcus, newly appointed deputy commissioner of correction in New York, was 145-pound boxing champion of West Point . . . and went through four years of intercollegiate competition without losing a bout . . . Harold Burns, captain of the Maryland U. boxing team and a leader in campus affairs, received his baptism of leather in the gymnasium of Jack Whitely . . . Fred W. Fuller, of Boston, former National A. A. U. 10-mile champion, coached some of the starters in the recent New England 10-mile championship . . . and they finished first, second, third, fourth, sixth and seventh.

A hockey match in Paris between the touring Ottawa Shamrocks and an All-European team, was canceled the other night . . . after more than 8,000 seats had been sold . . . because of a strike of Parisian taxicab drivers . . . Frank Lee, of the George Washington Freshman basket ball team, has been trying to make a goal all season . . . he made one yesterday against the Washington-Lee High School . . . but it didn't count . . . becuse of a foul called just before he tossed it . . . when Prof. O. F. Long became Northwestern's representative on the Big Ten faculty athletic committee in 1901, Doc Hollister coached all university sports . . . for an annual salary of $1,200 . . . Wally McCormack was later brought from Dartmouth to handle football . . . at $3,000 a year.

Widener's Somebody Stuns Hialeah Fans With Victory in Mile, Paying $79.60

Gilbert Wins On Outsider By Head

Boy Valet, Brown Toney Second and Third in Blanket Finish.

Zulu Lad Takes First at $15.50, as Sun Apollo Disappoints.

HIALEAH PARK, Feb. 5 (AP).—Somebody, a Joseph E. Widener colt which was a maiden until he scored here the first day of the month, gave the big wash-day crowd something of a shock when he won the Fort Pierce purse at odds of $79.60 for $2 here this afternoon. The son of Chance Shot, strongly ridden by Johnny Gilbert, held on courageously in a blanket finish to win by a head from E. R. Bradley's Boy Valet. The latter nosed out R. L. Woodward's Brown Toney for the place. The time for the mile was 1:38.

Six 3-year-olds started, with Triangular and Chance Flight attracting the bulk of the play. The former was last in the role of favorite, while Chance Flight was five lengths above him in fifth position. The first five horses were closely bunched at the wire.

Winner Stays With Pace.

Herowin had a lot of speed, but Somebody stuck right with him in a spectacular battle for the lead. Boy Valet was rated close up but lost ground turning into the stretch. In the final furlong Gilbert outrode Hunter and forged ahead. Boy Valet, coming very fast, just failed to catch the winner. Brown Toney, which was in early difficulty, also passed Herowin in the last few strides. Chance Flight, a trailer most of the way, was gaining rapidly at the end. Triangular never could get up.

The opening contest, a six-furlong dash for maidens, was full of paddock tips, and one of these, Zulu Lad, raced to an easy victory at $15.50 for $2. Sun Apollo, a full brother to the money-winning champ, Sun Beau, drew a heavy play and was second, a length behind and the same margin before Lofty Lady. Zulu Lad went to the front early and held his field safe. Sun Apollo was unable to threaten the winner under the whip.

Query Outruns Maidens.

Query, $5 favorite, outran a dozen other maiden juveniles from the start in the three-furlong race, scoring by four lengths to give Trainer George Tappen two in a row. The son of Whichone drew far clear in quick order. Whoa Back, on the inside, ran a game race to hold on to the place, a head in advance of Tabitha. The first and third horses swerved slightly during the running, but they did not cause any interference.

Eurydice, favorite on the strength of her recent galloping victory, appeared well on her way to another success until the late stages of the third contest. The filly held a long lead approaching the stretch turn, but Bender First, a newcomer from Texas which had been rated off the pace, stole through on the inside, collared the pacemaker inside the last furlong and drove to a length triumph. He returned $14.30. Eurydice beat Sturdy Ark six lengths for second money.

Irene's Bob Nose Winner.

The fourth event produced one of the prettiest finishes of the season, three horses reaching the judges noses apart. Irene's Bob, hanging on far better than usual, earned the nod, with Fancy Flight second and The Point third. Fancy Flight held a very slight advantage over Irene's Bob into the stretch, and it seemed both would quit when The Point crept up in the stretch, but the latter, although wearing the leaders down, was a trifle late. Irene's Bob paid $6.10.

Jockey H. Hughes, who rode My Purchase, was suspended three days for rough riding.

Another close finish materialized in the sixth when Off Duty, after a rough trip, got up to beat Grayback by a nose at better than 7 to 1. Lawless Lady closed with a rush while losing ground and was beaten nearly 2 lengths for the place. Escadron, the choice, set most of the pace only to flatten out in the final straightaway. Eddie Litzenberger scored a double astride the winner.

Agua Caliente Entries.

(For Tuesday.)
(Associated Press.)

FIRST RACE—Three furlongs; purse, $400; for maiden 2-year-olds.
1 †Bon Camp....105 | 7 Phyllis C......102
2 Banker Conard.105 | 8 Daisy Bane....107
3 A. Rochester...102 | 9 All Star.......110
4 Tyee..........102 | 10 Pima Pippin...105
5 The Flower....102 | 11 Poco Diablo...105
6 Broadway Br...115 | 12 †Hope Loring..112
†San Luis Rey entry.

SECOND RACE—Five and one-half furlongs; purse, $400; claiming; for 4-year-olds and upward.
1 Donald........112 | 7 *Black Signal..107
2 *Judge Austin..107 | 8 *Prince Bow...107
3 Lady Conard...107 | 9 *Calaria......102
4 *Old Kickapoo.107 | 10 *Tom Proctor..107
5 *Snorky.......107 | 11 *Leano........102
6 *Tienette.....102 | 12 *Red Chili....102

THIRD RACE—One mile and 70 yards; purse, $400; claiming; for 3-year-olds and upward.
1 Rural Charm...100 | 7 Tab...........106
2 Sir Ted.......106 | 8 Peggy Barbara.101
3 *Hindu Jim....106 | 9 *Dubric.......101
4 *Prisa........106 | 10 *Neckpiece....111
5 Totolo........106 | 11 *Leeward......95
6 *Dazzle On....106 | 12 *Erno.........111

FOURTH RACE—Seven furlongs; purse, $400; claiming; for 3-year-olds.
1 *Eighth Pole...107 | 5 *Miss Tracer...102
2 *Moresure......97 | 6 *Geo. Holiday..100
3 *Gold. Knight..107 | 7 *Notify........102
4 *Little Heel...102 | 8 *Cabotin.......102

FIFTH RACE—Five and one-half furlongs; purse, $400; claiming; for 3-year-olds and upward.
1 Quiver.........97 | 5 *Lary Seth......94
2 Mucker........114 | 6 Sophist.......112
3 *Night Flash..107 | 7 *Gold. Crystal..96
4 *Las Palmas...109 |

SIXTH RACE—One mile; purse, $400; claiming; for 3-year-olds and upward.
1 *Sycamore.....100 | 5 *Lady Va Va...100
2 *Teaberry......98 | 6 *Prevue.........85
3 *Cerveza......109 | 7 Porternesia....110
4 St. Carl......110 |

SEVENTH RACE—One mile and 70 yards; purse, $400; claiming; for 4-year-olds and upward.
1 *Inca.........108 | 7 *Atcines.......105
2 *Marechal.....102 | 8 *Sun Thrills...105
3 *Big Bo.......109 | 9 *Birdie Wrack..102
4 *Nappus.......100 | 10 *Old Tuck.....105
5 *Judge Urban..103 | 11 Luvor.........108
6 *St. Falcon...100 | 12 *Watermark....105

EIGHTH RACE—(Substitute); 1 mile and 70 yards; purse, $400; claiming; for 3-year-olds and upward.
1 *Nojoqui......100 | 7 *Herdsman......111
2 *Timbus.......101 | 8 *Cut Corners...100
3 *George Van S.106 | 9 *Bessie Lou....101
4 *Before.......106 | 10 Boston Kiddy..105
5 *Fair Boy.....106 | 11 *Rosevolt......96
6 *Plenty French.96 | 12 *Dancing Jane.106
*Apprentice allowance claimed.
Weather, cloudy; track, fast.

Strange as It Seems —By John Hix

For further proof address the author, inclosing a stamped envelope for reply. Reg. U. S. Pat. Off.

The use of animals in warfare dates back far beyond the earliest time of written history—their use in one form or another is probably as old as warfare itself. Yet it remained for Eastern princes to train animals to wield a sword and inflict injuries on opposing forces, taking the place of active combatants. Elephants, centuries ago, were trained for this purpose.

The elephants were taught to hold scimitars with their trunks, and to cut and thrust at opposing soldiers. Their actions were directed by men who rode on their backs. Sometimes the elephants were clad in protective armor, but often their commanders relied on the suddenness of attack and other advantages to rout the enemy.

* * *

Queen Victoria ruled England longer than the combined reigns of the two kings who came before her and the two after her. She ascended to the throne in 1837 after the death of William IV, and remained queen until her death in 1901. William IV had ruled seven years when he died, and before him was George IV, who was king from 1820 to 1830. After Queen Victoria's death she was succeeded by Edward VII, who ruled nine years, and after him came the present ruler, George V, who has been king for 24 years.

The combined reign of the four kings to date totals 50 years—Victoria ruled 64 years.

Tomorrow: Banquet of the ghosts.

Colors give added realism to strange things and happenings illustrated by John Hix on a full page in The Sunday Post.

At the Post . . .

with **Bill Bennings.**

Dear Al: Hialeah Race Track, Feb. 5.

Now is the time for all good men to come to the aid of their party. All of which will allow me to start this piece without mentioning the fact that I took a Monday washout. Did I hear you say "again?" In my defense, I must state that I had several horses which should have won. It is those kind of things, however, which keeps me from being a millionaire. I expect to do better tomorrow. In fact, I stopped by the Greentree barn on the way out of the track and borrowed a pair of blinkers for Mike. Perhaps, I can keep his eyes glued on the speed books instead of some of the moving scenery that Mae Wests passed our windows on Sunday afternoons. I am trying to locate a "Martingale" for myself so I can't pat my own back in the future.

BILL.

First race—Black Harmony, despite the fact that Bobby Jones may ride, appears to have the edge on the opening field. He will have **Davoc** and **Lynx Eye** as his chief rivals. All three are in top shape.

Second race—Westy Junior deserves the Bennings call in this sprint. Shares weight with the leading contenders and trials have been excellent. **Frederick** and **Terrier** will be ready if the top fellow makes mistakes.

Third race—Lady Reigh has been especially groomed for a race of this kind. Breaks from the outside, but has speed enough to overcome that handicap. **Bickering** and **Prize Package** to complete the money picture.

Fourth race—Can't get away from **Zorena** here. Asked to carry only 105 pounds. A hustling ride should find this one with the main end of the purse at the finish. **Crowning Glory** for the place. **Merrily On** is not to be regarded too lightly, however. May upset the favorites.

Fifth race—Big Beau would not surprise me by taking this heat. Clocker Mike has given his O. K. **Chatmoss** is another recommended by the early rising watch boys. **Repaid** to take care of the others.

Sixth race—Waterway will not have the services of Earl Porter, but he is at top form and can hardly be picked off out of first place among these. **Bright Beauty** can beat such as **Momo** and **Live One** when ready. She carries only 104 tomorrow.

Seventh race—Scoutmaster gets another chance. The consistent **Pat C.** and **Salisbury** to do the chief chasing.

Haskell Clark Trains For Boston Marathon

Haskell Clark, veteran District marathoner, has recently joined the Washington Track and Field Club, and is doing some serious training for the Boston Marathon, listed on Patriots' Day, April 19. So seriously is Clark taking his training that he plans to go South for a month where he will do nothing but prepare himself for the long 26-mile grind.

Mike Lynch, now in his fifty-third year, also is training daily and is showing up well. He, too, expects to run in the Boston classic.

Racing Selections

Agua Caliente.
(For fast track.)
1—San Luis entry, Broadway Breeze Phyllis C.
2—Donald, Old Kickapoo, Judge Austin.
3—Totolo, Rural Charm, Leeward.
4—Notify, Miss Tracer, Golden Knight.
5—Golden Crystal, Las Palmas, Mucker.
6—Porternesia, Sycamore, Teaberry.
7—Old Tuck, Inca, Atcines.
8—Timbus, George Van S., Rosevolt.
Best bet—Golden Crystal.
—Louisville Times (A.P.).

Fair Grounds.
(For fast track.)
1—Goforth, Dessner, Mint Memories.
2—Cappouquin, Teddy M., Fancy Feathers.
3—The Orleanian, Black Diamond, Our Pal.
4—Helios, Outbound, Captain Red.
5—Rubio, Blue Day, Zekiel.
6—Peedeeque, Legality, Pomparagon.
7—Baigdora, Tarnish, Princess Octa.
Best bet—The Orleanian.
—Louisville Times (A.P.).

The Post's Consensus at Hialeah Park

The following consensus has been compiled by The Post from the selections of the leading handicappers of the turf. The figures show how the selections were rated.

Consensus of Leading Handicappers

First race	Second race	Third race	Fourth race	Fifth race	Sixth race	Seventh race
Lynx Eye (22)	Terrier (30)	Macadam (28)	Zorana (29)	Repaid (33)	Waterway (39)	Salisbury (32)
B. Harmony (20)	Westy Junior (20)	Bickering (2?)	Crowning G. (19)	Jungle King (27)	Momo (20)	Pat C. (19)
Davoc (17)	Frederick (15)	Chimney Top (14)	Flying Sailor (12)	Mountain Elk (16)	Attribute (19)	Primute (17)

Bennings, Washington Post

First race	Second race	Third race	Fourth race	Fifth race	Sixth race	Seventh race
Black Harmony	Westy Junior	Lady Reigh	Zorana	Big Beau	Waterway	Scoutmaster
Davoc	Frederick	Bickering	Crowning Glory	Chatmoss	Bright Beauty	Pat C.
Lynx Eye	Terrier	Prize Package	Merrily On	Repaid	Momo	Salisbury

Best bet—Zorana.

Louisville Times, Associated Press

First race	Second race	Third race	Fourth race	Fifth race	Sixth race	Seventh race
Hasty Belle	Terrier	Chimney Top	Crowning Glory	Mountain Elk	Waterway	Salisbury
Black Harmony	Westy Junior	Macadam	Flying Sailor	Repaid	Momo	Scoutmaster
Davoc	Frederick	Knight's Hope	Zorana	Jungle King	High Proof	Pat C.

Best bet—Waterway.

Virginia's Ring Team at Navy Saturday

Bouts Feature Week-End Sports Card for Cavalier Athletes.

UNIVERSITY, Va., Feb., Feb. 5 (Spl.).—Virginia's winter sport teams had a good week-end, winning all four of their contests. They are looking forward to a busy week just ahead.

By defeating Virginia Tech, 5-to-3, the Virginia varsity boxers added a sixteenth meet to their long string since they were last defeated. They face their toughest dual meet of the season next Saturday night when Navy's crack ringmen come to the Memorial gymnasium.

Virginia's first year boxers made their record for the season two out of three by taking the V. P. I. freshmen into camp. Two young Cavaliers who had not boxed before for Virginia made their bows in Blacksburg. They were Mortimer Caplan and Fred Cramer, and both won.

Mermen Extended.

In their first meet of the winter against a Southern Conference rival, the Cavalier swimmers had a hard time winning. They finally defeated N. C. State, 44 to 41, by winning the last event, the medley relay. Jim Westbrook, a State sophomore, caused the Virginians trouble by taking three first places.

The swimmers wait until next Saturday before getting into competition again. They then meet Duke, the team that was runner-up to the Cavaliers last season in the Southern Conference meet. The first-year boxers are also busy next Saturday against Saunton Military Academy.

Virginia's first-year basketers, undefeated in all their six games, were pressed in the first half by St. Christopher's School, but left the Richmonders behind in the second half to win, 26 to 12. This week their only game is on Wednesday, against Fork Union Military Academy.

In their game against Davidson, the Virginia basketeers gave the Wildcats their worst licking of the year to win by a 43-to-25 count. The Cavalier quint takes a trip to play Maryland in College Park and Navy in Annapolis on Tuesday and Wednesday.

Hialeah Park Entries.

(Associated Press.)

FIRST RACE—Six furlongs; purse, $700; claiming; for 3-year-olds.
1 Donna Bettina.105 | 7 †Theron.......106
2 Transverse....105 | 8 *Aga Ray......105
3 Black Harmony.112 | 9 Her Hero......113
4 *Toytime......102 | 10 †Hasty Belle...98
5 †Weaver Bird..103 | 11 Lynx Eye......113
6 Davoc.........115 | 12 Cleone........108

SECOND RACE—Six furlongs; purse, $700; claiming; for 4-year-olds and upward.
1 *Energetic Boy.106 | 5 Terrier.......111
2 *Longford.....106 | 6 *Suspicious....101
3 Blimp.........111 | 7 Westy Junior...111
4 Fredrick......111 |

THIRD RACE—Six furlongs; purse, $700; claiming; for 3-year-olds.
1 Hunter Lyon...110 | 8 Chimney Top..112
2 *Bickering....110 | 9 Red Riot.....105
3 †Regius.......103 | 10 *Prize Package.100
4 *Screen.......110 | 11 *Knight's Hope.107
5 Lynewood......110 | 12 Waterset.....105
6 *Macadam......108 | 13 Lady Reich...108
7 *Texas Tommy..110 |

FOURTH RACE—Six furlongs; purse, $800; claiming; for 4-year-olds and upward.
1 Crowning Glory.115 | 4 Ballos........113
2 *Merrily On...112 | 5 *Zorana.......105
3 Flying Sailor..118 | 6 Bubbler.......113

FIFTH RACE—One mile (out of chute); purse, $1,000; the Winter Garden; for 4-year-olds and upward.
1 Chatmoss......112 | 4 Big Beau......112
2 Jamison.......110 | 5 Mountain Elk..110
3 Jungle King...113 | 6 Repaid........115

SIXTH RACE—One and one-eighth miles; purse, $800; claiming; for 4-year-olds and upward.
1 Attribute.....109 | 4 *Waterway.....107
2 Live One......109 | 5 Momo..........109
3 Bright Beauty.104 | 6 High Proof....110

SEVENTH RACE—One mile (chute); purse, $800; claiming; for 3-year-olds and upward.
1 *Vox Pop......113 | 5 *Kindacorn....110
2 *Primute......108 | 6 Islam.........118
3 †Playful Martha.96 | 7 *Salisbury....115
4 Scoutmaster...118 | 8 Pat C.........115
*5 lbs. apprentice allowance claimed.
†7 lbs. apprentice allowance claimed.

Fair Ground Entries.

(Associated Press.)

FIRST RACE—Six furlongs; purse, $300; claiming; for 3-year-olds.
1 Tomfoolery....108 | 7 Dessner.......115
2 Sister Clare..103 | 8 Doeskin.......103
3 *Cold Spill...101 | 9 Mint Memories.103
4 *Ceylon.......110 | 10 *Stout Boy....103
5 *L. Rockledge..101 | 11 *Stuart Plaid...98
6 Billy Pat.....108 | 12 *Goforth......108

SECOND RACE—One and one-sixteenth miles; purse, $300; claiming; for maiden 3-year-olds and upward.
1 *Flitsome.....105 | 7 Unbelief......110
2 *The Bigamist.110 | 8 Struggles.....105
3 *Cappoquin....110 | 9 *Ch. Geronimo.105
4 *Teddy M......105 | 10 *Fan. Feathers.100
5 Spike.........115 | 11 *Arctic Star..110
6 *Hero Olga....100 | 12 *Churp........100

THIRD RACE—One and one-eighth miles; purse, $300; claiming; for 4-year-olds and upward.
1 *Suffolk......105 | 6 The Orleanian.107
2 *Circle Roman.100 | 7 Busy Tongue...105
3 *Ky. Moon.....105 | 8 *Blk. Diamond.107
4 *First Regim't.105 | 9 *Gay Parisian.107
5 *Our Pal......107 | 10 *Totem.......107

FOURTH RACE—Six furlongs; purse, $400; claiming; for 4-year-olds and upward.
1 *Modesto......105 | 6 Outbound......117
2 *Little Marcelle.107 | 7 Full Up.......107
3 Capt. Red.....110 | 8 *Chimney Sweep.107
4 Defier........112 | 9 Helios........110
5 *Overshoes....110 |

FIFTH RACE—Six furlongs; purse, $500; the Mithrah Handicap; for 3-year-olds and upward.
1 Rubio.........110 | 5 Gilbert Elston.102
2 Zekiel........115 | 6 †Frank Ormont.105
3 Blue Day......117 | 7 Eva B.........104
4 †Two Sons.....104 |
†W. F. Axton entry.

SIXTH RACE—One mile; purse, $300; claiming; for 3-year-olds.
1 *Legality.....101 | 5 Pomparagon....106
2 Almadel, Jr...105 | 6 *Mayco........101
3 Fair Cynthia..105 | 7 Peedeeque.....110
4 Six Bells.....106 | 8 Mr. Bun.......110

SEVENTH RACE—One and one-eighth miles; purse, $300; claiming; for 4-year-olds and upward.
1 Monocle.......112 | 7 *Curmudgeon...107
2 *Princess Octa.100 | 8 Indian Boy....110
3 *Observation..102 | 9 Baigdora......112
4 *Anita Ormont.102 | 10 Nanny D......108
5 Cherry Key....107 | 11 *Tarnish.....102
6 Blast.........112 |
*Apprentice allowance claimed.

Massanutten Mermen Meet W.-L. Cubs Tonight

Woodstock, Va., Feb. 5 (Spl.).—Fresh from a decisive victory over the tankmen of Central High School, Washington, D. C., the swimming team of Massanutten Military Academy here was being taken through the paces by Coach Leslie Fouts today preparatory to its match tomorrow night with Washington and Lee University frosh at Lexington, Va.

The Massanutten swimmers have participated in three meets to date. They lost to the Mercersburg (Pa.) Academy tankmen, but defeated the Far Rockaway High School, of New York City, and Central.

Following the W. and L. match the Massanutten swimmers will engage the University of Virginia frosh, at Charlottesville, February 10, and then leave the next week on their Northern trip for four matches, meeting Trenton (N. J.) High School, February 16; New York Military Academy, February 17; a new York City high school, February 19, and Princeton University Frosh, February 20.

Ellerslie Baseball Officials Are Named

Ellerslie, Md., Feb. 5 (Spl.).—At a meeting of the the board of directors of the Ellerslie Baseball Club of the Potomac Valley League, Hugh Stevenson, who has headed numerous Ellerslie teams in past years was reelected president for the 1934 season and Earl V. Diehl, a catcher of note about 15 years ago, was reelected to the post of manager.

Other officers elected were: Dr. E. H. Cook, vice president; Frank Burkett, treasurer; Marshall Lohr, secretary; Irvin S. Lowery, publicity agent, and B. F. Woods, business manager. Dr. Cook also is chairman of the grounds committee and will be assisted by H. I. Lowery and J. V. Porter. Frank Burkett, Frank Fries and Marshall Lohr are on the finance committee. Clarence Burkett and Quentin Griffey have been named scorekeepers and Lewis Lowery and Kenneth Griffey, umpires.

Want Games.

The Georgetown Boys Club wants games in the 85 and 100-pound class. Call West 1127-J after 3 p. m.

Chart of Hialeah Park Races

(Associated Press.) Monday, February 5, 1934.

WEATHER, CLEAR. TRACK, FAST.

FIRST RACE—Six furlongs. Purse, $800. For maiden 3-year-olds and upward. Start good. Won easily; place, driving. Went to post at 2:13. Off at 2:16. Winner, Belair Stud's blk. c. (3), by Zev—Nedana. Trained by George Tappen. Value to winner, $600; second, $125; third, $50; fourth, $25. Time, 1:11 4-5.

Horses	Wgt.	Post	St.	¼	½	Str.	Fin.	Jockeys	Straight
ZULU LAD	104	3	4	$1^{1½}$	$1^{1½}$	$1^{1½}$	1^{1}	Stout	$6.75
SUN APOLLO	114	7	3	$4^{1½}$	2^{h}	2^{1}	2^{1}	Garner	2.20
LOFTY LADY	102	8	1	2^{h}	3^{1}	3^{2}	$3^{1½}$	Soucci	1.80
FLINT SHOT	108	5	5	7^{4}	4^{h}	$4^{1½}$	$4^{1½}$	Gilbert	4.20
TIGHT WAD	105	6	8	8	7^{4}	5^{1}	5^{4}	Knapp	29.70
JUSTA PLAY	100	1	6	5^{h}	$6^{½}$	6^{2}	6^{10}	Hunter	25.60
JANE FOSTER	104	4	2	6^{h}	8	8	7^{h}	Seabo	52.60
LARISSA	99	2	7	$3^{1½}$	5^{1}	$7^{½}$	8	Haines	66.90

Two-dollar mutuels paid—ZULU LAD, $15.50, $7.60, $3.40; SUN APPOLO, $4.30, $2.60; LOFTY LADY, $2.50.

ZULU LAD was sent to the front with a rush, displayed good speed, saved ground and held on gamely. SUN APOLLO broke well, but dropped back, was sent up on the outside and finished with a rush. LOFTY LADY was hard ridden all the way. FLINT SHOT was never a factor. TIGHT WAD closed a big gap.

SECOND RACE—Nursery course, three furlongs, straightaway. Purse, $700; claiming price, $3,000 to $2,500. For maiden 2-year-olds. Start good. Won easily; place, driving. Went to post at 2:41. Off at 2:43. Winner, Wheatley Stable's b. c. (2), by Whichone—Swing On. Trained by George Tappen. Value to winner, $525; second, $100; third, $50; fourth, $25. Time, 0:34 3-5.

Horses	Wgt.	Post	Start	Stretch	Finish	Jockeys	Straight
QUERY	112	4	1	1^{1}	1^{4}	Saunders	$1.50
WHOA BACK	107	11	6	$2^{½}$	2^{h}	Tipton	17.90
TABITHA	109	1	4	$3^{1½}$	3^{h}	Humphries	5.60
SPECS	109	7	2	5^{1}	4^{h}	Robertson	10.60
EXHIBIT	112	13	5	4^{h}	5^{h}	Seabo	5.30
MERRY BUD	109	3	7	6^{1}	$6^{½}$	Gilbert	27.80
MICKEY	112	2	3	$7^{½}$	7^{1}	Elston	*15.70
GAMMON	112	10	9	8^{h}	8^{1}	Jones	21.90
JUSTA RACKET	112	12	8	$9^{½}$	$9^{½}$	Eaby	137.90
BLACKBIRDER	112	9	10	10^{2}	10^{2}	Coucci	7.00
EARLE MAXWELL	113	8	11	11^{2}	11^{2}	Burke	33.20
BEAU-GOVANS	112	6	12	12^{1}	$12^{½}$	Haines	*
LA CHERIE	109	5	12	13	13	Kurtsinger	*

*Field.

Two-dollar mutuels paid—QUERY, $5.00, $4.10, $3.20; WHOA BACK, $12.90, $6.90; TABITHA, $5.00.

QUERY, a rapid breaker, got away well in his stride, swerved out, but was clear at the time, drew away and was only galloping at end. WHOA BACK, on the inside all the way, ran a good race. TABITHA swerved to the inside in final furlong, but did not bother any horse. SPECS ran greenly, but is sure to improve. MERRY BUD closed a big gap and finished fast. EXHIBIT tired in final drive.

THIRD RACE—One mile (out of chute). Purse, $800; claiming. For 3-year-olds. Start poor. Won driving; place, easily. Went to post at 3:10. Off at 3:15½. Winner, J. Bender's ch. c. (3), by Rock and Rye—Idle Thoughts. Trained by H. Skaggs. Value to winner, $600; second, $125; third, $50; fourth, $25. Time, 1:37 2-5.

Horses	Wgt.	Post	St.	¼	½	¾	Str.	Fin.	Jockeys	Straight
BENDER FIRST	107	2	1	2^{h}	3^{1}	3^{2}	2^{4}	1^{1}	Litzenberger	$6.15
EURYDICE	106	7	2	1^{2}	1^{4}	1^{2}	$1^{½}$	2^{6}	Hunter	1.80
STURDY ARK	112	4	7	7^{2}	7^{4}	7^{2}	5^{1}	3^{h}	Bellizzi	33.40
MARGE	*103	5	3	3^{4}	2^{1}	$2^{½}$	3^{2}	4^{h}	Yowell	14.10
SQUEEZE OUT	111	3	4	4^{h}	4^{2}	4^{h}	$4^{½}$	5^{h}	Renick	54.10
BARKANTINE	104	6	9	10	9^{2}	8^{1}	8^{2}	6^{2}	Mattioli	16.60
CABOUSE	112	1	6	6^{h}	6^{4}	5^{1}	$7^{½}$	7^{2}	Renick	7.90
FLYING GYPSY	109	10	5	5^{2}	5^{h}	6^{2}	6^{1}	8^{4}	Humphries	7.10
REGO	111	8	8	8^{h}	$8^{½}$	10	9^{2}	9^{2}	Hughes	3.90
BERT LAHR	109	9	10	9^{h}	10	10	10	10	Gilbert	61.60

Two-dollar mutuels paid—BENDER FIRST, $14.30, $7.00, $6.30; EURYDICE, $3.20, $3.20; STURDY ARK, $11.80.

BENDER FIRST broke alertly, was rated along behind fast early pace, came to the inside around turn and in stretch closed gamely and was going away at end. EURYDICE opened wide lead going into back stretch, went wide on turn and tired in final furlong. MARGE, well up from the start, ran good race. SQUEEZE OUT had no excuse. CABOUSE was outrun. FLYING GYPSY lacked speed. REGO was never close.

FOURTH RACE—Six furlongs. Purse, $700; claiming price, $2,500. For 4-year-olds and upward. Start good. Won driving; place, same. Went to post at 3:43. Off at 3:45. Winner, B. B. Stable's b. g. (5), by The Turk—Bob's Mary. Trained by H. Jacobs. Value to winner, $525; second, $100; third, $50; fourth, $25. Time, 1:11.

Horses	Wgt.	Post	St.	¼	½	Str.	Fin.	Jockeys	Straight
IRENE'S BOB	113	3	2	2^{2}	2^{1}	$2^{½}$	1no	Hunter	$2.05
FANCY FLIGHT	111	6	1	1^{h}	1^{h}	1^{h}	2^{ns}	Humphries	1.90
THE POINT	111	4	3	3^{1}	3^{2}	3^{4}	3^{5}	Tipton	2.70
MY PURCHASE	111	5	4	$4^{½}$	4^{1}	4^{h}	4^{h}	Hughes	6.00
KNEE HIGH	111	1	6	6	6	5^{2}	5^{4}	Kneesal	66.70
MILITIA	116	2	5	5^{2}	5^{4}	6	6	Robertson	50.60

Two-dollar mutuels paid—IRENE'S BOB, $6.10, $3.30, $2.40; FANCY FLIGHT, $3.30, $2.50; THE POINT, $2.50.

IRENE'S BOB was under stout restraint to the middle of the turn, where he moved up on inside, closed gamely and just got up to win. FANCY FLIGHT displayed good speed and held on gamely. THE POINT, on the outside in final furlong, closed fast and would have won in a few more strides. MY PURCHASE was never close, being outrun. KNEE HIGH is about ready to win. She ran a very good race. MILITIA had speed for three furlongs.

FIFTH RACE—One mile (out of chute). Purse, $1,000. The Fort Pierce. For 3-year-olds. Start good. Won driving; place, same. Went to post at 4:11. Off at 4:13. Winner, Joseph E. Widener's br. c. (3), by Chance Shot—Phalara. Trained by D. E. Stewart. Value to winner, $700; second, $150; third, $100; fourth, $50. Time, 1:38.

Horses	Wgt.	Post	St.	¼	½	¾	Str.	Fin.	Jockeys	Straight
SOMEBODY	110	4	5	2^{h}	2^{2}	$2^{1½}$	2^{1}	1^{h}	Gilbert	$38.80
BOY VALET	110	1	1	$5^{½}$	3^{h}	3^{h}	4^{2}	2no	Robertson	8.50
BROWN TONEY	110	5	3	3^{1}	4^{h}	5^{2}	3^{1}	3^{h}	Renick	4.10
HEROWIN	110	6	4	1^{1}	1^{h}	$1^{½}$	1^{h}	4^{h}	Hunter	10.60
CHANCE FLIGHT	112	2	2	4^{h}	6	6	6	5^{2}	Coucci	2.20
TRIANGULAR	109	3	6	6	5^{2}	4^{2}	$5^{½}$	6	Humphries	1.50

Two-dollar mutuels paid—SOMEBODY, $79.60, $20.60, $7.40; BOY VALET, $11.20, $5.40; BROWN TONEY, $4.70.

SOMEBODY got away fast, followed pace early, closed gamely in stretch and just got up to win. BOY VALET moved up fast around turn, but went wide, closed very fast in final furlong. BROWN TONEY was in close quarters in early part, finished gamely in the final hundred yards. HEROWIN displayed keen speed, had the race won at the sixteenth pole, but boy rode a weak finish. HEROWIN was crowded a bit right at the finish. CHANCE FLIGHT got away fast, but dropped far back. He came with a powerful rush at end. TRIANGULAR was never able to get up and was badly beaten at finish.

SIXTH RACE—Mile and one furlong. Purse, $700; claiming price, $1,500 to $1,200. For 3-year-olds. Start good. Won driving; place, same. Went to post at 4:37. Off at 4:39. Winner, Middleburg Stable's ch. f. (3), by Our General—Phantom Fairy. Trained by C. Phillips. Value to winner, $525; second, $100; third, $50; fourth, $25. Time, 1:52 3-5.

Horses	Wgt.	Post	St.	¼	½	¾	Str.	Fin.	Jockeys	Straight
OFF DUTY	96	3	5	2^{h}	4^{1}	5^{2}	$4^{½}$	1no	Litzenberger	$7.05
GRAYBACK	109	7	3	3^{2}	$2^{½}$	2^{1}	$1^{½}$	$2^{1½}$	Balaski	3.80
LAWLESS LADY	98	4	6	7^{4}	5^{1}	$4^{1½}$	3^{h}	3^{2}	Yowell	3.10
ESCADRON	109	6	2	1^{1}	1^{1}	1^{h}	2^{2}	4^{1}	Hunter	1.70
APPOMATTOX	106	8	8	5^{1}	3^{h}	3^{h}	5^{4}	5^{2}	Saunders	36.70
CABOCHON	111	5	1	$4^{1½}$	6^{2}	$6^{½}$	$6^{1½}$	6^{2}	Bellizzi	14.80
NEVERFAIL	101	2	4	6^{1}	7^{1}	$7^{1½}$	7^{2}	7^{2}	Coucci	13.40
BORDER PATROL	106	1	7	8	8	8	8	8	Hughes	43.50

Two-dollar mutuels paid—OFF DUTY, $16.10, $6.40, $3.90; GRAYBACK, $4.80, $3.40; LAWLESS LADY, $3.20.

OFF DUTY was unfortunate in early running by being blocked in run down back stretch, recovered and, closing with a rush in stretch, was up to win in last stride. GRAYBACK was kept close to the pace, raced ESCADRON into defeat, drew away in stretch, but weakened in last twenty yards. LAWLESS LADY came from far back to take the show. ESCADRON was used up setting the pace and he tired badly. CABOCHON broke running, but dropped back. APPOMATTOX made a determined bid around turn, but faltered badly.

SEVENTH RACE—Mile and one furlong. Purse, $800; claiming price, $2,000. For 4-year-olds and upward. Start good. Won easily; place, driving. Went to post at 5:07½. Off at 5:08. Winner, J. C. Clark's b. g. (5), by Sun Briar—Hathor. Trained by W. E. Martin. Value to winner, $600; second, $125; third, $50; fourth, $25. Time, 1:50 1-5.

Horses	Wgt.	Post	St.	¼	½	¾	Str.	Fin.	Jockeys	Straight
HAGGERSON	111	3	2	2^{1}	$3^{1½}$	1^{2}	1^{4}	1^{4}	Litzenberger	$3.25
EL PUMA	111	1	1	$4^{½}$	6^{2}	$4^{½}$	4^{4}	2^{h}	Balaski	6.30
WELL BUILT	106	2	4	$6^{1½}$	5^{h}	$3^{1½}$	1^{2}	3^{1}	Hunter	7.40
BRASS MONKEY	111	7	8	7^{4}	7^{4}	7^{2}	6^{h}	$4^{½}$	Robertson	10.10
HIS WAY	116	4	6	5^{2}	4^{h}	6^{2}	5^{h}	5^{4}	Humphries	2.10
O'NEILL	111	6	3	$1^{1½}$	1^{1}	2^{h}	3^{1}	6^{h}	Coucci	7.00
POLO BAR	116	5	7	8	8	8	8	7^{1}	Gilbert	12.70
JUST BUCK	111	8	5	3^{4}	2^{h}	5^{2}	7^{4}	8	Tipton	46.90

Two-dollar mutuels paid—HAGGERSON, $8.50, $4.90, $4.20; EL PUMA, $8.10, $4.60; WELL BUILT, $4.00.

HAGGERSON was kept close to the early pace, moved up and into lead half way around turn, drew away into a long lead and won easily. EL PUMA slipped through on inside and finished fast. WELL BUILT moved up very fast, but was weakly ridden at end. BRASS MONKEY came from far back and finished very fast. HIS WAY could never get up. O'NEILL quit to a walk in final furlong. JUST BUCK had early speed.

Roberts Leads Scorers in Virginia

150 Points Credited to Emory-Henry Center; Sturm Second.

RICHMOND, Feb. 5 (AP).—Glenn Roberts, rangy Emory and Henry center, who has a distinct flare for converting basket ball tosses into points, increased his lead in Old Dominion scoring during the week, to wind up with a total of 150 points.

Roberts increased his lead over his nearest competitor, Henry Strum, of Virginia, by adding 42 points to his total, 29 of them Saturday night in the game against King.

The battle seemed to be for second place, with few players ambitious enough to dispute the supremacy of the great Roberts. Barnum, Lynchburg forward, an erstwhile leader, was in third place, with 79 points. Close behind came McClure, of Lynchburg, with 78, while another Hornet, Trunkey, and Ike Cessna, V. P. I. ace, were tied for fifth honors with 75 points.

Regardless of how one figures it, the answer comes out the same—Roberts. His 54 field goals paced the field, his 42 foul shots led all contestants from the charity stripe, and his amazing average of almost 19 points per game was far and away better than anything any one else could offer.

There will be plenty of firing on the Old Dominion front this week, but it'll require more than plain and fancy shooting to overtake the towering Wasp ace.

Three games on tonight's program will be featured by the meeting of Washington and Lee's Generals and Duke's Blue Devils at Lynchburg. Other games will pit Roanoke against Elon at Salem and William and Mary against Guilford at Williamsburg.

The leading individual scorers follow:

	Goals.	F.	Pts.	G.
Roberts, Emory and H.	54	42	150	8
Strum, Virginia	45	26	116	11
Barnum, Lynchburg	38	13	89	9
McClure, Lynchburg	34	13	79	9
Trunkey, Lynchburg	30	15	75	9
Cessna, V. P. I.	31	13	75	10
S. Douglass, H.-Sydney	30	13	73	7
Mast, Randolph-Macon	30	9	69	10
Suttner, Roanoke	24	17	67	8
Sanders, Washington-Lee	21	19	61	8
Savedge, Randolph-Macon	27	4	58	9
Rideout, Randolph-Macon	25	8	58	9
B. Garland, Roanoke	26	6	56	8
Leverton, Richmond	23	8	54	7
Schriener, Roanoke	20	13	53	9
Harrell, Virginia	23	7	53	11
Hancock, V. M. I.	19	14	52	7
Rogers, Virginia	21	10	52	10

La Salle Extends Allegany Passers

Western Md. High Leaders Win at End, 26 to 25.

Cumberland, Md., Feb. 5 (Spl.).—LaSalle Institute, given little consideration in pre-game predictions, waded into Allegany High School's floormen at the Allegany court, held them to a 25-25 score for 39½ minutes and then lost out when Bill Ross' free throw broke the tie to give the Blue and White its fifth consecutive Western Maryland Interscholastic League victory in an exciting game before 1,400 persons. The final score was 26 to 25.

Allegany forged to the front at the start and piled up an 8-2 lead at the quarter but midway in the second period "Red" Burns' field goal put LaSalle ahead for the first time at 11-10 and from then on the game was a thriller.

In the preliminary game the "Y" Business Girls paced by Cora Zais, who scored 11 goals, swamped the A. H. S. girls by the score of 43 to 12.

League standing:

Boys League.

Team.	W.	L.	Pct.
Allegany	5	0	1.000
Penn Avenue	4	1	.800
La Salle	3	2	.600
Bruce	3	2	.600
Central	1	4	.200
Barton	1	4	.200
Beall	1	5	.167

Girls League.

Team.	W.	L.	T.	Pts.
Penn Avenue	4	0	0	8
Allegany	3	1	0	6
Central	3	1	0	6
Beall	2	2	0	4
Barton	0	3	1	1
Bruce	0	4	1	1

Babe Ruth Will Head For Florida This Week

St. Petersburg, Fla., Feb. 5 (AP).—Babe Ruth, home run slugger of the New York Yankees, will arrive here next Friday to spend a month on the golf links and fishing banks before the Yanks open their spring training camp here early in March. Ruth has taken reservations at the Jungle Country Club Hotel for a month.

Fair Grounds Results.

(Associated Press.)

FIRST—Three and one-half furlongs; purse, $300; claiming; for maiden 2-year-olds.
Post Prince, 111 (E. Pool).13.80 6.80 8.40
Betagain, 114 (J. Smith)........ 8.20 4.20
Susie V., 111 (Pascuma)............ 8.80
Ottawa, Sheridajis, *Charlie H., Engagement, Brilliant Queen, Annie N., *Cynwyd, *Heart Balm and Stiria also ran. Time, 0:41 4-5.
*Field.

SECOND—Six furlongs; purse $300; claiming; for 4-year-olds and upward; fillies and mares.
Muzjet, 108 (Dronet).......43.40 10.60 8.00
By Product, 115 (Arcaro)........ 4.80 4.20
Singing River, 103 (Wilhite)....... 11.00
Dee Tees, Marie Jean, Dark Seeker, Miss Twinkling, Betty Farrell and Miss Upset also ran. Time, 1:13 2-5.

THIRD—One and one-sixteenth miles; purse, $300; claiming; for 4-year-olds and upward.
Bert John, 112 (J. Smith). 2.80 2.40 2.20
Tiempo, 105 (Haas)............ 3.80 2.80
Luke Connell 108 (Jacobs).......... 2.20
Gold Ridge, Demagogue, Sizzling, Hold Hard and Jesemola also ran. Time, 1:47 3-5.

FOURTH—Six furlongs; purse, $300; claiming; for 4-year-olds and upward.
La Salle, 111 (Jacobs)..... 4.20 3.60 2.60
Captain Joy, 105 (Haber)....... 9.40 4.00
Jaz Age, 107 (Wilhite)............. 3.00
Pelaxe, Le Bruyere, Burgoo, Flo M., Tennywood and Star Brook also ran. Time, 1:13.

FIFTH—Six furlongs; purse, $400; claiming; the Atlanteans; for 3-year-olds.
Skunner, 109 (Pronet)....29.60 12.00 6.50
Otterdrop, 112 (Hernandez)..... 8.80 6.20
Max Way, 112 (Haas)................ 4.00
Rishi, Hooligan, Annarita, Secluded, Hit and Run and Bing Crosby also ran. Time, 1:13 2-5.

SIXTH—One and one-sixteenth miles; purse, $300; claiming; for 4-year-olds and upward.
Royal Purchase, 103 (Petrella) 4.40 2.60 2.20
Seymour, 105 (Dronet)......... 3.20 2.80
Royal Sport, 112 (E. Pool)......... 5.00
Shasta Mint, Claret and Town Limit also ran. Time, 1:48 2-5.

SEVENTH—One and one-sixteenth miles; purse, $300; claiming; for 4-year-olds and upward.
Three Daggers, 110 (Leyland)13.60 6.80 3.80
Jack Biener 110 (Dronet)...... 5.60 4.00
Abstain, 102 (Westrope)............ 4.00
The Spaniard, Catwalk, Aurebon, Peacock Blue and St. Nazaire also ran. Time, 1:47 4-5.

Joe Palooka — Gotta Go — By Ham Fisher

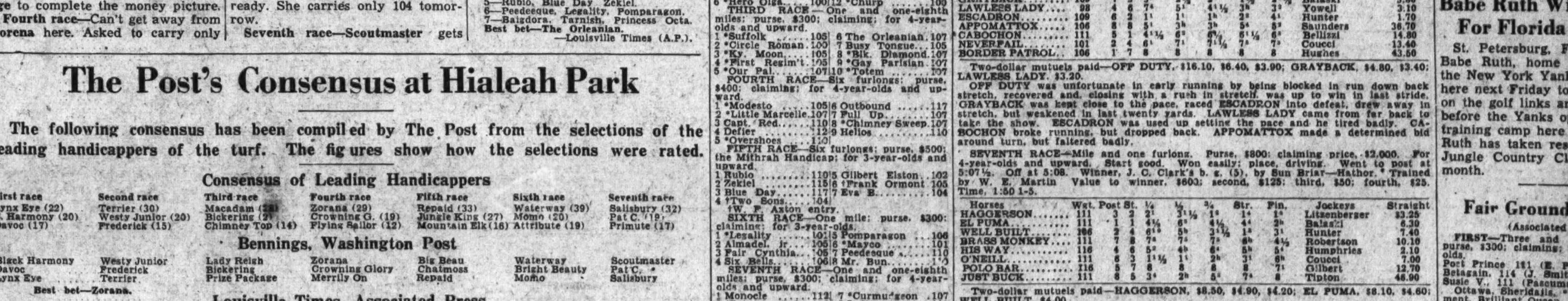

Joe Palooka Will Soon Appear on the RKO-Keith Theater Screen, With Jimmy Durante as "Knobby" and Stewart Erwin as the Famous "Joe" Himself.

Active Buying Drives Stocks 1.8 Points Up

New Highs Made for 1934 as Sales Mount to 4,946,710 Shares.

New York, Feb. 5 (AP).—Active demand for American stocks, originating both at home and abroad, brought heavy trading to the strong security markets today.

While the dollar resumed its advance against the gold currencies—it was fairly steady in terms of sterling—shares and loans rolled up large turnovers at rising prices.

For stock volume totaled 4,946,710 shares, the best total since July.

Gain Nears 2 Points.

The stock average rose nearly 2 points net. Buying was broad, speculative interest switching from group to group with steel, rail, merchandising, textile, utility and oil issues doing particularly well.

Final prices were somewhat under the best, for heavy profit-taking claimed part of the rise during the last hour; however, last quotations were also above the lows and net advances of 1 to 3 points embraced a long list of favorites.

Political developments in France seemed partly responsible for the franc's break, although the whole foreign exchange situation still looked confused. The London gold price was jacked up to a new high. Gold shipments to this country are already reaching some volume, but thus far there has been little abatement in the dollar's rise since revaluation was announced last week.

Business News Aids.

Converts to the bull party on the stock exchange appeared to be making the most of news that came to hand, including numerous chain-store reports for January, which showed substantial gains over a year ago.

In this connection, it was recalled that January, 1933, was a period of low volume for these as well as other lines, but the marked recovery from those days undoubtedly made for cheerfulness. American Stores, Safeway, J. C. Penney, Woolworth, Purity Baking, and Ward Baking were among the stronger spots.

Rail equipments and steels again moved ahead, the latter becoming especially prominent toward the close when Wall street heard that manufacturing operations had advanced. The Iron & Steel Institute placed current activity at 37.5 per cent of capacity against 34.4 last week, and expectations of still further gain before the seasonal peak is attained were added to the speculative eagerness to recognize what has already been accomplished by this important industry.

Auto Stocks Lag.

Automotive stocks began to lag a bit in the final dealings. General Motors finished unchanged after reaching its best price in about two years; its directors declared the regular quarterly dividend of 25 cents on the common, although some of Wall street's guessers had been looking for another extra.

International Nickel, which resumed disbursements after a lapse of two years, rallied nearly a point. Communication shares buoyed up under leadership of American Telephone's extreme 4-point advance. Rails, generally, were up a point or two.

Standard of New Jersey, Atlantic & Refining, Seaboard and Socony-Vacuum were strong oils.

Trade Trends.

(Associated Press.)

Paper—Improvement in the volume of paper buying continued at a more active pace during the past week, according to trade sources. The boxboard market is moderately active.

Coal—Some trade interests estimate last week's consumption of anthracite and bituminous as the heaviest for any like period in more than a year.

Chemicals—Materials used by the textile, automobile tire, plate glass and leather industries are becoming increasing active in the industrial chemicals department. Soap and paper manufacturers also are reported calling for larger quantities of material.

Foreign Markets.

(Associated Press.)

London—Business in today's session on the stock exchange showed interest to be transferred to transatlantic issues, oil shares, industrials and rubber stocks, which improved. The French crisis affected goldmining shares, which met with profit taking that caused irregularity, while gilt-edged securities were maintained. The market closed steady.

Paris—The sudden tension that developed in the political situation caused prices of French issues to decline on the bourse. Rentes, especially, lost heavily, but international issues registered large gain. The closing was irregular.

Berlin—Prices on the boerse were firm throughout today's session. Buying was concentrated largely in mining shares, which closed at their highest.

Naval Stores Firm.

Savannah, Feb. 5 (A.P.).—TURPENTINE—Market, firm, 52¼. No sales. Receipts, 49. Shipments, 35. Stock, 10,855.

ROSIN—Market, firm. Sales, 225. Receipts, 361. Shipments, 287. Stock, 89,-396. B, 3,60; D, 3.75; E, 4.30; F, G, H, I, K, M and N, 4.60; WG, 4.65; WW and X, 4.80.

Dried Fruits.

New York, Feb. 5 (A.P.).—EVAPORATED APPLES—Market, steady. Choice, 9½@10; fancy, 10@11.

PRUNES—Market, steady. California, 4½@8½; Oregon, 7½@8½.

APRICOTS—Market, firm. Choice, 12; extra choice, 12½; fancy, 14½.

PEACHES—Market, firm. Standard, 7¾; Choice, 8¼; extra choice, 8½.

RAISINS—Market, firm. Loose Muscatels, 4¼@6; choice to fancy, seeded, 4¾@5½; clusters, 4½@5½.

FIGS—Market, steady. California, fancy, Black Mission, 9@9½; Adriatic, 8½@9; Kadota, 7@7½.

Visible Supply U. S. Grain.

New York, Feb. 5 (A.P.).—The visible supply of American grain shows the following changes in bushels: Wheat, decreased 2,817,000; corn increased 220,000; oats decreased 401,000; rye decreased 160,-000; barley decreased 306,000.

Treasury Certificates.

(Reported by Chas. D. Barney & Co.)

Rate.	Maturity.	Bid.	Offer.
¾	Mar. 15, 1934	100 2-32	100 4-32
2	May 2, 1934	100 20-32	100 22-32
¼	June 15, 1934	99 31-32	
2¼	Aug. 1, 1934	100 16-32	100 20-32
1½	Dec. 15, 1934	100 6-32	100 8-32
1½	Dec. 15, 1934	100 19-32	100 21-32
1½	Mar. 15, 1935	100 19-32	100 21-32
¾	June 15, 1935	101 18-32	101 20-32
2½	Dec. 15, 1935	99 16-32	99 20-32
2½	Mar. 15, 1936	100 27-32	100 29-32
2½	Dec. 15, 1936	101 18-32	101 22-32
2½	Dec. 15, 1936	100 17-32	100 21-32
2½	Mar. 15, 1937	100 28-32	100 30-32
2½	Dec. 15, 1937	101 13-32	101 17-32
2½	Mar. 15, 1938	99 28-32	100 0-32
¾	June 15, 1938	100 3-32	100 7-32

Robey's Review

Finance Economics Business

Total Expenditures of Federal Government Continue to Increase at an Appalling Rate; Daily Average in January Was $32,000,000.

By Ralph West Robey.

With the American public sold on the idea of bigger and better Federal deficits, as an easy road to prosperity, there perhaps is little point in chronicling what happened during January. In the days before we became convinced that it is possible to speed one's way out of the depression the record of this month would have been taken as clear warning of a National financial disaster unless the trend were changed. Now it probably will be accepted as indicating that money was not spent rapidly enough, for the rate was less than the average which must be maintained in the first six months of this year if we reach the promised deficit.

Specifically the deficit during January was $770,000,000. In January of last year it was $224,000,000. On an annual basis the deficit last month was at a rate of $9,240,000,000 against $2,688,000,000 last year. In spite of these astonishing figures, however, the Government will have to do far better if it is to reach the total of $6,000,000,000 for January-June, inclusive, this year. In January it fell behind the required monthly average almost a quarter of a billion dollars.

Still Is Possible to Reach the Stated Goal.

Personally, however, I do not think that this failure to reach the $1,000,000,000 mark in January need to be a cause for doubting that the total will be reached. It is no simple task to create a machine that can pour out money rapidly enough to offset the income by over $30,000,000 a day. Those who are inclined to criticize the Government for having failed to reach its quota in January, accordingly, should show a little patience. From the trend month by month since last July it would appear that we still may succeed in attaining the objective.

Thus in July the average daily expenditure—total expenditure as against deficit—was $9,000,000. In August this was increased to $10,-000,000 and in September to $11,-000,000. In October, as a result of a large interest payment on the public debt, there was a sharp increase, the average daily expenditure being $16,000,000. In November the Reconstruction Finance Corporation began to pour out funds in earnest again, with the result that the daily average jumped to $18,000,000. In December both the R. F. C. and the CWA were going full blast and the average climbed to $24,000,000. In the month just closed the daily average was $32,000,000.

Have Spent a Billion More Than Last Year.

Turning again to totals, it is interesting to note that the total deficit for the fiscal year through January, excluding public debt retirements, was $1,870,000,000 On the corresponding date a year earlier it was $1,406,000,000.

Of even more striking character is the fact that the total expenditures this fiscal year through January, excluding public debt retirements, was $3,550,000,000, as against $2,544,000,000 last year. In other words, we have spent just a billion dollars more in the first seven months of this fiscal year than we did in the corresponding period of the last fiscal year.

On the basis of this record, it seems to me that there still is ample reason to believe that the Administration may reach its goal of total expenditures by July. It seems to me, too, that there also is reason to believe that by that time the momentum will be so great that we can not stop. If this is the case, it means that sooner or later we shall have to start the printing presses or issue some more of our newly devised trick gold certificates.

(Copyright, 1934.)

Metal Market.

New York, Feb. 5 (A.P.).—COPPER—Steadier; electrolytic spot and futures, 8@8¼.

TIN—Steady; spot and nearby, 50.75; future, 51.00.

IRON—Quiet. No. 2, f. o. b., Eastern Pennsylvania, 18.50; Buffalo, 17.50; Alabama, 13.50.

LEAD—Dull; spot New York, 4.00; East St. Louis, 3.90.

ZINC—Firmer; East St. Louis, spot and future, 4.35@4.40.

ANTIMONY—Spot, 7.20@7.25.

QUICKSILVER—68.50@70.00.

Goods Markets.

New York, Feb. 5 (A.P.).—Cotton goods opened strong today with sales of February-March wide 64 by 60s made at 7 cents. Considerable business has been placed for delivery in the second quarter of the year. Floor coverings for the spring season were opened with few price changes, one or two numbers of rugs being 50 cents lower. Rayon fabrics are in good demand. Flannel and tweed dress materials are in demand. Printed silks are in demand for cutting up purposes. Burlaps opened steady.

U. 3. Treasury Receipts.

(Associated Press.)

The position of the Treasury, February 2: Receipts, $19,880,529.91; expenditures, $107,257,452.22; balance, $4,346,336,228.87; customs receipts for the month, $2,503,-811.91; receipts for the fiscal year (since July 1), $4,507,477,877.74; expenditures, $3,627,515,505.63 (including $1,961,041,-012.11 of emergency expenditures); excess of receipts, $879,962,372.11.

(United Press.)

Government expenses and receipts of the current fiscal year to February 2, compared with the corresponding period of the previous fiscal year:

	This year.	Last year.
Expenses	$3 627,515,505.63	$3,029,492,478.87
Receipts	4,507,477,877.74	1,151,357 892.96
Surplus..	879,962,372.11	*1,878,134,585.91
Cash bal.	4,346 336,228.87	

*Deficit.

Steel Market.

New York, Feb. 5 (A.P.).—STEEL—Prices, per 100 lbs. f. o. b. Pittsburgh:

Blue annealed sheets, hot rolled, 190.
Galvanized sheets, 285.
Black sheets, hot rolled, 225.
Steel bars, 175.

Curb's Prices Close Higher In Heavy Sales

Utilities Lead Advance; Oils Are Firm; Dealing, 744,000 Shares.

New York, Feb, 5 (AP).—The curb market closed on higher ground today in one of the heaviest trading sessions since last July. Utilities moved firmly higher, wide gains particularly being recorded by some of the preferred issues. A number of specialties gained substantially.

Oils were firm with the exception of Humble which slipped back a fraction. Among Canadian liquor shares, Hiram Walker was reactionary to the extent of nearly 2 points. Other alcohols were narrow. Metals improved in the late dealings, Newmont and New Jersey each gaining more than a point net.

Advances of around 4 points were made by Columbia Gas & Electric Preferred, Electric Bond & Share Preferred, Pittsburgh & Lake Erie, and Armstrong Cork. The last named being traded in heavy volume.

Issues closing 1 to 2 or more higher included Electric Bond & Share, Glen Alden Coal, Gulf Oil, Jones & Laughlin Steel, Commonwealth Edison, Celluloid Corporation, Montgomery Ward "A," J. J. Newberry, Parker Rust Proof, A. O. Smith, Standard Oil of Ohio and United Shoe Machinery.

Transfers approximated 744,000 shares compared with 453,000 for last Friday.

Tobacco Markets.

Greeneville, Tenn. Feb. 5 (A.P.).—Tobacco sales in the Appalachian burley belt this year have shown a large increase in volume, but the average price has dropped almost $4 a hundred under last year, it was shown in official figures released here today. The Appalachian belt markets have sold a total of 62,015,242 pounds at an average of $10.24, as against 56,174,320 at $14.12 last year.

Following are the individual market reports for the season thus far:

Greeneville, 11,328,074 pounds at $10.87; Knoxville, 4,854,034 at $9.80; Morristown, 5,556,936 at $10.87; Johnson City, 5,743,-456 at $10.91; Abingdon, Va., 11,405,319 at $10.35; LaFollette, 752,824 at 08.29; Tazewell, 2,523,274 at $9.77; Franklin and Columbia, 2,521,100 at $10.93; Mount Pleasant and Fayetteville, 3,078,460 at $10.30; Carthage, 3,248,000 at $9.75; Gallatin, 3,322,975 at $8.95; Hartsville, 3,315,615 at $9.63; Asheville, N. C., 3,354,800 at $9.93.

Abingdon, Va., Feb. 5 (Spl.).—Almost $1,200,000 yesterday had been paid into the hand of southwest Virginia and east Tennessee burley tobacco growers who have marketed their crops at the local market.

Sales Supervisor R. W. McFarland issued the following official figures after tabulation of Friday's sales:

	Friday.	
Pounds		376,664
Money		$43,950.42
Average		$11.67
	Week.	
Pounds		2,060,390
Money		$236,127.94
Average		$11.47
	Season.	
Pounds		11,405,392
Money		$1,168,508.35
Average		$10.25

The Markets at a Glance

What the Stock Market Did.

	Mon.	Sat.
Advances	695	528
Declines	146	117
Unchanged	119	159
Total issue	960	804

Stocks—Active buying, at home and abroad, sent stocks on another climb. Advances averaged 1.8 points. Sales mounted in volume to 4,946,710 shares.

Bonds—Loans swept forward to highest market in two years. The volume of trading was the heaviest since April, 1922, closing at $30,-689,000. Gains averaged six-tenths of a point.

Curb—Utilities led the curb to higher ground. Specialties made substantial gains. Trading was the heaviest since last July. Sales volume climbed to 744,000 shares.

Wheat—Values advanced under inspiration of other rising markets. A broader trading volume developed. Steady buying aided the rise Corn was up; oats, unchanged. May wheat sold at 92¾; July at 91⅝.

Cotton—Cotton gained $1.50 to $2 per bale in early trading, but lost it in the late session. May sold at 11.76. The general market was barely steady and unchanged to 5 points higher. March closed at 11.64.

Rubber—Crude rubber futures closed barely steady, 10 to 23 points higher. March sold at 10.20; May at 10.50.

Sugar—Raw sugar was unchanged at 3:30; refined sold at 4.30.

Coffee—Spot coffee demand was higher. Santos, No. 4, sold at 11; Rio, No. 7, at 10.

Silver—Bar silver was steady. It sold in New York at 44 cents per ounce.

Gold—Bar gold in the U. S. sold at $35 per ounce. In London it sold at 140 shillings and 9 pence.

Dollar—The United States dollar rose slightly on foreign exchanges. It stood in New York, with reference to other currencies, $4.93½ to the English pound; 6.19 cents to the French franc, and 37.31 cents to the German mark.

Securities Averages.

(Associated Press.)

Stocks.

	50 Indl.	20 RRs.	20 Util.	90 Ttl.
Yesterday	*105.0	*54.3	*85.8	*93.8
Prev. day	103.4	53.4	82.4	92.0
Week ago	100.8	50.2	77.4	88.9
Month ago	89.7	41.8	64.5	77.9
Year ago	48.5	28.1	82.0	51.3
2 years ago	59.6	33.0	95.2	61.8
5 years ago	217.1	139.4	216.1	204.1
High, 1934	105.0	54.3	85.8	93.8
Low, 1934	89.1	41.8	64.3	77.5
High, 1933	102.1	58.0	113.7	96.9
Low, 1933	42.3	23.5	61.1	43.9
High, 1932	72.3	39.8	111.0	73.9
Low, 1932	35.1	13.2	51.8	35.0

(1926 average equals 100.)
* New highs.

Bonds.

	20 Indl.	20 RRs.	20 Util.	60 Ttl.
Yesterday	*80.2	*86.0	86.7	*84.3
Previous day	79.5	85.5	86.0	83.7
Week ago	77.6	82.8	83.8	81.4
Month ago	72.9	74.6	77.2	74.9
Year ago	63.3	64.9	82.1	70.1
2 years ago	67.6	73.7	82.4	74.6
3 years ago	89.2	104.0	99.5	97.5
High, 1934	80.2	86.0	86.7	84.3
Low, 1934	72.6	74.1	77.2	74.8
High, 1933	77.1	84.9	88.5	83.4
Low, 1933	58.3	57.0	74.1	63.6
High, 1932	71.3	78.0	86.2	78.1
Low, 1932	53.2	47.4	70.9	57.5

(1926 average equals 100.)
* New highs.

(Copyright, 1934, Standard Statistics Co.)

The Dance of the Dollar

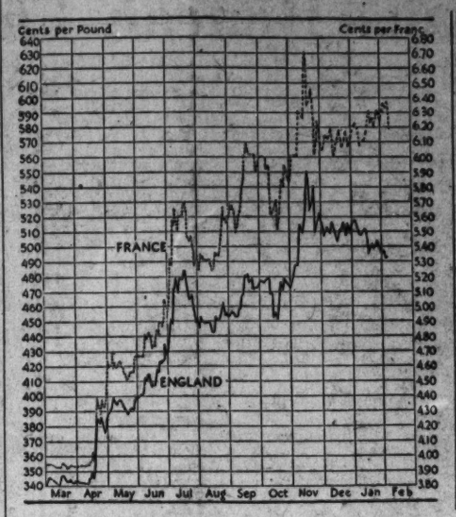

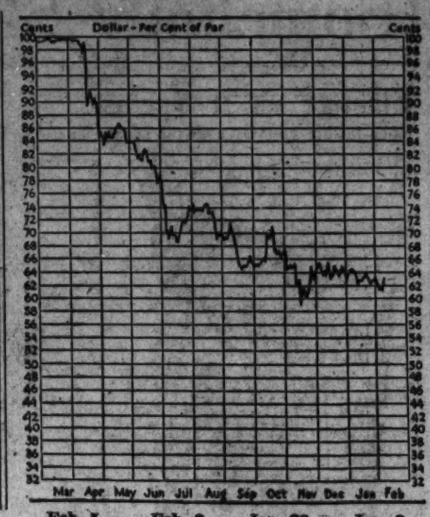

	Feb. 5	Feb. 3	Jan. 29	Jan. 8
R. F. C. price gold	$35.00	$35.00	$34.45	$34.06
London price of gold (in dollars)	$34.52	$34.08	$33.34	$32.21
Gold value of dollar (based on gold franc	63.3	62.1	62.8	64.3
Franc rate (in cents)	6.19	6.31	6.24	6.09
Sterling rate (in cents per pound)	493.20	492.98	498.34	508.58

Money Markets.

Foreign Exchange.

New York, Feb. 5 (A.P.).—Foreign exchange easy. Great Britain in dollars, others in cents.

Great Britain—Demand, 4.93½; cables, 4.93½.

France—Demand, 6.19; cables, 6.19.

Demand Rates.

Italy	8.27	*Austria	17.85
Belgium	21.96	*Rumania	.99
Germany	37.31	*Argentina	32.90
Holland	63.26	*Brazil	8.48
Norway	24.75	Tokyo	29.50
Sweden	25.49	Shanghai	33.75
Denmark	22.08	Hongkong	37.50
Switzerland	30.48	Mexico City, silver peso	28.00
Spain	12.74	Montreal in New York	99.00
*Portugal	4.55	New York in Montreal	101.00
*Greece	.91		
*Poland	18.00		
*Czechoslovakia	4.70		
*Yugoslavia	2.21		

*Nominal.

New York.

Call money steady; 1 per cent all day. Time loans steady; 60 days, ¾@1; 90 days, 1; 4 months, 1@1¼; 5-6 months, 1¼@1½ per cent. Prime commercial paper, 1¼. Bankers' acceptances unchanged. Thirty days, ⅝@½; 60-90 days, ⅝@½; 4 months, ⅝@¾; 5-6 months, 1@⅛.

Bar silver steady, ⅛ lower at 44.

The United States bar gold price was quoted at $35.00 per ounce.

London.

Bar gold advanced 1 shilling 9 pence to 140s. (U. S. equivalent, $34.51 on basis of sterling opening at $4.93½).

Money unchanged. Discount rates, short bills, 1; three-month bills, 1@1⅛ per cent.

Bar silver easy, ⅛ lower at 19⅝d.

Paris.

Three per cent rentes, 64 francs; 4½ per cent rentes, 78.80. Exchange on London, 79 75. The dollar was quoted at 16.17.

Silk Market.

New York, Feb. 5 (A.P.).—Raw silk futures closed steady, 2@4½ higher; sales, 200 bales; March, 1.52*; May, 1.53½; July, 1.54*. Open market quotations (60-day basis): Shanghai steam filature 78 per cent seriplane, 20-22s, 1.57½. Canton double extra "A," 14-16s, 1.27½. Japanese special crack double extra, 81 per cent seriplane, 13-15s, 1.62½.

*Bid.

G. M. Declares Usual Return Of 25 Cents

Allis-Chalmers Losses for 1933 Reduced to $2,893,905.

New York, Feb. 5 (AP).—Directors of General Motors Corporation today declared a regular quarterly dividend of 25 cents a common share. Three months ago the company paid an extra dividend of 25 cents. The dividend is payable March 12 on holdings of record February 15.

New York, Feb. 5 (AP).—Directors of the International Nickel Co. today ordered a dividend on the common stock of 10 cents a share, the first disbursement on the junior shares since 1931.

The 10-cent dividend is payable March 31 to stock of record March 1. The last previous dividend was 5 cents, paid in December of 1931.

An operating loss of $1,462,694 and a total loss of $2,893,905 is disclosed in the preliminary report of the Allis-Chalmers Manufacturing Co. for 1933. This is comparable with a 1932 operating loss of $1,353,-326 and a total loss of $2,955,042. Billings in the past year amounted to $13,286,767 against $14,764,063 in the previous year.

Directors of the Standard Oil Co. of Indiana today declared the usual 25-cent quarterly dividend payable March 15 to stockholders of record February 15.

Profit of the Consolidated Cigar Co. for the year 1933 amounted to $497,779, compared with $935,858 in the previous year, which did not represent reduction of leaf tobacco inventories which resulted in a charge of $1,242,650 made directly against the surplus account.

American Snuff Co. had 1933 net income of $2,002,092, against $1,818,-025 in 1932.

Edward G. Budd Co. reports net loss of $886,701 for the year ended December 31, against loss of $1,785,-757 for 1932.

Budd Wheel Co. ended 1933 with loss of $491,465, against loss of $1,387,189 in 1932.

Mohawk Carpet Mills, Inc., reports 1933 net profit of $348,371, equal to 63 cents a share, against loss in 1932 of $1,087,799 before inventory write-offs of $751,536, which were charged against surplus. Current assets on December 31 totaled $7,821,889 and current liabilities $245,274.

Local Stocks.

ADD MARKETS

(Furnished by W. B. Hibbs & Co.)

Sales.

Potomac Electric 6% pfd., 5 at 112.

After Call.

Capital Traction Co., 10 at 23¼, 10 at 23¼, 8 at 23¾.

Capital Traction 5s, $1,000 at 70.

Washington Gas Light, 5 at 57.

Washington Gas 5s, 1958, $1,000 at 88½.

Capital Traction Co., 22 at 23¼.

Bonds.

Public Utility.

	Bid.	Asked.
Amn. Tel. & Tel 4½s, '39	111	
Amn. Tel. & Tel. coll. tr. 5s	104¼	
Anacostia & Pot. gen. 5s	58½	61
Ana. & Pot. guar. 5s	93	95
C. & P. Tel. of Va. 5s	103	
Capital Traction R. R. 5s	69	70
City & Suburban 5s	51	
Georgetown Gas 1st 5s	103½	
Pot. Elec. Power Cons. 5s	104	
Potomac Electric 6s, 1953	109	
Wash. Gas 5s, 1958	88	89½
Wash. Gas 5s, 1960	108	
Wash. Gas 6s, series B	103	
Wash. Ry. & Elec. 4s	84½	85

Miscellaneous.

Barber & Ross, Inc., 6½s	51	60
Chevy Chase Club 5½s	101	
Col. Country Club 5½s	98	
D. C. Paper Mfr. 6s	15	
Wash. Mkt. Cold Storage 5s	88	

Stocks.

Public Utility.

Amn. Tel. & Tel. (9)	121¼	
Capital Traction Co.	23	23¼
Nor. & Wash. Steamboat	67	
Wash. Gas Lt. Co. (3.80)	52	60
Pot. Elec. Pwr. 6% pfd.	110	
Pot. Elec. Pwr. 5½% pfd.	107	
Wash. Ry. & El. com. (7)	280	
Wash. Ry. & El. pfd. (5.)	85	88

Fire Insurance.

American	175	
Corcoran	90	
Firemen's	19	
National Union	9	14

Title Insurance.

Columbia	4½	
Real Estate	75	

Miscellaneous.

Emer. Bromo-Seltz, "A" (2)	21½	23½
Lanston Monotype (4)	48	50
Mer. Tr. & Storage pfd.	29	
Mergenthaler Linotype	27	
Natl. Mtge. & Inv. pfd.	¾	1½
Peoples Drg. St. pfd. (6.50)	88	
Real Estate M. & G. pfd.	1	
Security Storage (5)	90	
Ter. Ref. & Wh. Corp. (3)	32	
The Caroel Corp. (1)	7½	12
Wdwd. & Loth. com. (1.50)	26	
Wdwd. & Loth. pfd. (7)	108	

Flour Markets.

New York, Feb. 5 (A.P.).—FLOUR—Market, steady. Spring patents, 6.75@6.85; soft winter straights, 6.00@6.25; hard winter straights, 6.45@6.70.

RYE FLOUR—Market, steady. Fancy patents, 6.80@6.90.

Minneapolis, Feb. 5 (A.P.).—FLOUR—Market, unchanged. Carload lots, family patents, 7.40@7.50 a barrel in 98-lb. cotton sacks. Shipments, 27,450.

BRAN—16.00@16.50.

Rubber Barely Steady.

New York, Feb. 5 (A.P.).—Crude rubber futures closed barely steady; 10@23 higher. March, 10.20; May, 10.50@10.51; July, 10.78; September, 10.98. Smoked ribbed spot closed 10.08*.

*Nominal.

Wall Street Briefs.

New York, Feb. 5 (AP).—The total of heavy engineering construction contracts awarded in the past week was $16,655,000, a decrease of 26 per cent from the previous week, says Engineering News-Record. Higher private awards were insufficient to offset a drop in public contracts. Both Federal and highway awards decreased. Total construction contracts for January, reports the publication, were $101,581,000, or 6 per cent above a year ago.

Freight traffic on the Santa Fe last week totaled 20,603 cars against 21,621 the previous week and 19,358 a year ago.

Dow, Jones & Co. says officials of the Baltimore & Ohio Railroad expect the road will show a balance for its common stock in 1934 after allowing for preferred dividends. Traffic this year, the agency estimates, will increase at least 10 per cent.

Total sugar melt of thirteen refiners in the United States from January 1 to January 27 totaled 190,000 long tons compared with 210,000 in the same period last year. Deliveries amounted to 180,000 tons, against 200,000 a year ago.

The Thermoid Co. reports that more than 75 per cent of the outstanding $2,700,000 issue of 6 per cent notes which matured February 1 has been extended for three years under the company's plan.

The Chicago, Burlington & Quincy's January freight traffic totaled 88,163 cars, compared with 83,985 in December and 72,067 in January, 1933.

Associated Oil Co. has called for redemption, March 1, part of its issue of 12-year 6 per cent notes due September 1, 1934, at 102.5 per cent of the principal amount. For this purpose the company has a sinking fund of $1,280,000.

Bank Stocks

New York, Feb. 5 (A.P.).—Over-the-counter market:

Banks.

	Bid.	Asked.
Bk Manhattan (2)	30½	32½
Commercial new (6)	135	145
Fifth Ave (34a)	940	970
First Natl (100)	1545	1585
Natl City (1)	29¾	31¾
Public (1½)	31	33

Trust Companies.

Bankers (3)	84½	86½
Bklyn Trust (4)	104	109
Cen Hanover (7a)	128	132
Chemical (1.80)	40½	42½
Continental (1.60)	15½	16
Corn Exchange (3)	54½	56½
Empire (1)	20	21
Guaranty (20)	338	341
Irving (1)	18	19½
Manufacturers (1)	21½	23
N Y Title & Mtge	⅝	¾
N Y Trust (5)	95	98
Title G & R	12¾	14¼
United States (70a)	1700	1730

Insurance.

Aetna Cas (1.60)	52¾	54¾
Aetna Fire (1.60)	34½	36½
Aetna Life	20½	22
Agricultural (2.20)	54	57
Am Surety	21½	22¾
Baltimore Amer	3¾	4¾
Boston (16)	448	456
Conn Gen Life (.80)	29¾	31¾
Fid & Dep	31½	32½
Firemens Ins	48	50
Frank Fire (1)	19¼	20¾
Glens Falls (1.60)	29¾	31¾
Globe & Rut	49	54
Great Amer (1)	15½	17
Halifax (.60)	15½	16
Hanover (1.60)	28¾	30½
Hartford Fire (2)	48½	50½
Home Fire Sec	22½	24
Lincoln Fire new		17
Mass Bond	17	19
Natl Fire (2)	49	51
Natl Liberty (.20)	6	8
N Y Fire	13	16
North River (.70a)	20½	22
Phoenix (2)	55¾	57¾
Prov Wash (.60)	26	27½
St Paul Fire (6)	119	123
Springfield Fire (4½)	88	91
Sun Life	492	512
Travelers (18)	418	434
U S Fire (1.40a)	34	36

(a) Including extras.

Dow-Jones Averages.

New York, Feb. 5 (U.P.).—Dow-Jones averages:

Stocks.

	Open.	High.	Low.	Close.	Net Chg.
30 Indus	110.22	111.93	109.50	110.74	+1.33
20 Rails	52.45	53.37	52.30	52.97	+1.19
20 Util	28.93	30.08	28.75	29.60	+1.20

Bonds.

40 Bonds	91.48	+0.63	
10 1st Rails	96.34	+0.37	
10 2d Rails	80.86	+1.20	
10 Utilities	95.34	+0.42	
10 Industrials	83.39	+0.53	

Baltimore Securities.

Baltimore, Feb. 5.—Closing prices:

Stocks.

Arundel Corporation	17
Atlantic Coast Line Conn	43
Black & Decker	8
Con O & E L	60½
Fidelity & Deposit Md	30
Houston Oil pf vtc new	1
Maryland Casualty	3¾
Mfrs. & Miners	31
New Amsterdam Casualty	11
Northern Central R	78
Pa Water & Power	52
U S Fidelity & Guar	6¾

Bonds.

Balt City 4s 1981 Water	100
Maryland Elec Rys 6½s, 1957	8

Wool Market.

Boston, Feb. 5 (A.P.).—(U. S. Dept. of Agriculture.)—Demand for wool in the Boston market recently has swung quite largely to the cheaper qualities of scoured wools and mill wastes suitable for woolen manufacture.

Worsted cloth manufacturers, however, have continued to make inquiries for greasy combing domestic wools but their purchases in most cases have been restricted to small quantities, for which steady to firm prices were paid.

Estimated receipts of domestic wool at Boston, reported to the Boston Grain and Flour Exchange during week ended February 3, amounted to 32,948,300 pounds compared with 491,800 during the previous week.

Chicago Egg Futures.

Chicago, Feb. 5 (A.P.).—Egg futures, refrigerator standards, October, 19½; fresh-graded firsts, February, 21½; storage-packed firsts, April, 17¼.

Butter futures, storage standards, February, 21¾@21¾; March, 21¾@21¾.

Bond Market Touches High For Two Years

Volume of Trading Climbs to $30,689,000; Peak Since 1922.

New York, Feb. 5 (AP).—The bond market again swept forward today with a momentum that carried many issues to their best levels of the past two years or more.

Excluding U. S. Government securities, trading was the heaviest of any session in the history of the New York Stock Exchange. Sales, including about $2,500,000 of Governments, amounted to $30,689,000, the largest aggregate since April 12, 1922.

The average for 60 domestic corporate loans stepped up six-tenths of a point to another new peak since 1931. Only the utility average was less than 2 points under its 1933 high.

Federal Bonds Heavy.

Federal bonds were heavy throughout most of the proceedings despite reported Treasury support. Most of them rallied from their lows in late dealings, however, with final declines ranging from two-thirty-seconds to seven-thirty-seconds of a point. Treasury 3s, 3¾s of 1943-47 and Liberty first 4¼s, managed to emerge with small gains.

Further strength in listed loans was attributed partly to continued business improvement, repatriation of capital and increased participation by foreign traders and investors.

Industrials proved the most popular of the corporation group. The more active gainers here of 1 to around 4 points included issues of American Rolling Mill, American I. G. Chemical, Certain-teed, Colorado Industrial, Dodge Bros., General Steel Castings, Hudson Coal, Loews', National Dairy, Studebaker and United Drug.

Profit-Taking Develops.

There was considerable profit-taking in the recent bouyant rails. But a number held advances of 1 to 3 or more points. Western Pacific 5s were in demand for a gain of 5⅜.

The foreign section was unsettled. French government dollar obligations tumbled 4¾ to 5¾ points coincident with political disturbances at Paris, a sharp decline of the franc in foreign exchange markets and a fall of rentes on the bourses. Some of the French municipals were off 6 and 7 points.

Bonds of the other gold standard countries also fell with their currencies. Losers here of 1 to 3 or more included loans of Dutch East Indies and Switzerland. Losses of 1 to 4 were shown by issues of Argentina, Buenos Aires, Warsaw, Poland, Australia and Rhine-Westphalia. Hungarian 7⅛s gained 4¾, Copenhagen City 5s were up 4 and Oslo Gas 5s advanced 4½. The Germans were mixed and the British easier.

Chicago Stocks.

(Furnished by W. B. Hibbs & Co.)

	Bid.	Asked.
Yellow Taxi	12⅜	14
Thompson	10½	10¾
Wahl	2	2½
Butler Brothers	8⅜	8¾
National Leather	16½	17⅛
Swift	18	18½
Swift International	27¾	28¼
Libby, McNeil & Libby	4¾	4⅞
Midwest Oil	⅛	¼
City Con., common	⅛	¼
City Con., preferred	1	2
Edison	61	62
Public Service $100 par	20½	21⅛
Public Service, no par	20⅛	21¼
Quaker, common	116	120
Quaker pfd	116	118½
Bendix	22¾	23
Borg Warner	28¾	28½
Illinois Brick	6¾	7½
U S Gypsum	48	50
Great Lakes Dock & Dredge	20¾	20¾
Conso. com	2	3
Conso pfd	4	5
Electric Household	12⅜	13
McCord	6

Wheat Values Gain as Other Markets Rise

Steady Flow of Buying Aids Advance; Corn Is Higher.

Chicago, Feb. 5 (AP).—Inspired by strength shown in securities and cotton, the grain markets developed broader trading volume today, with higher prices the rule. Wheat was up 1⅜ cents.

A steady flow of buying, due more or less to dry weather and dust storms over large sections of the winter crop belt Southwest and West, helped to lift wheat values the greater part of the day, but was unable to absorb profit-taking sales completely at the last.

Eastern houses were conspicuous buyers, and there was talk that a share of the capital coming from Europe appeared to be going into the grain market.

Wheat Closes Unsettled.

Wheat closed unsettled at some recession from the day's top figures but ⅜ to ¾ above Saturday's finish; corn, ¼ to ½ up; oats, unchanged, and provisions showing a rise of 7 to 20 cents.

One of the factors contributing to the upward trend of Chicago wheat prices was much buying here, matched against simultaneous equal selling at Winnipeg.

Another stimulus was 2,916,000 bushels decrease of the United States wheat visible supply, reducing the total to the smallest amount at this season since 1928. Market effects of rapid falling-off in the present visible supply were heightened by suggested possibility of extreme new crop losses, various places in Nebraska and Kansas reporting that prevailing dust storms were the worst ever witnessed. Advices, too, were at hand telling of fears of cold wave damage done in soft wheat States east of the Mississippi.

More War Rumors.

At one stage today, considerable notice of wheat traders was taken of Berlin dispatches asserting that the Russian government was making extraordinary preparations to meet war with Japan, and was apparently convinced that a Russo-Jap conflict would break out in the spring.

On the other hand, much enlarged domestic primary receipts of wheat today, especially at Minneapolis and Kansas City had a restraining influence on price upturns. It was pointed out also that the amount of wheat on ocean passage to importing countries showed more than 4,000,000 bushels increase the past week.

Corn and oats sympathized with wheat strength, notwithstanding big arrivals of corn in Chicago and elsewhere. Shipping demand here for corn was better.

Provisions advanced, responsive to reports that Government relief agencies had bought 10,500,000 pounds of lard from packers.

Futures Price Range.

	Open.	High.	Low.	Close.
Wheat—				
May	92¾	93⅝	92¾	92¾
July	91⅞	92½	91⅞	91⅜
September	92⅝	93¼	92½	92½
Corn—				
May	52¾	53⅛	52⅝	52⅞
July	54⅞	55	54⅝	54⅞
September	56⅜	56⅞	56½	56⅝
Oats—				
May	38⅜	38⅝	38⅛	38⅛
July	37⅜	37¾	37½	37½
September	37¼	37⅝	37¼	37¼
Rye—				
May	63¼	63⅝	63	63
July	64½	64⅝	64	64
September	66	66¼	65½	65½
Barley—				
May	52⅜	52⅞	52½	52½
July	54½	54⅛	53½	53⅛

Cash Grain.

WHEAT—No. 2 red, 93½; No. hard, 93½@94.

CORN—No. 2 mixed, 50½; No. 2 yellow, 50¼@51; No. 3 yellow, 49¼@50; No. 2 white, 50½@51¼; No. 3 white, 49½@50¼.

Old corn—No. 1 yellow, 51½@51¾.

Oats—No. 2 white, 37¾@39; No. 3 white, 38@38¼.

No rye.

BARLEY—50@82.

TIMOTHY SEED—6.75@7.00 cwt.

CLOVER SEED—11.00@14.00 cwt.

Trade Activity Rises Slightly In January

New York, Feb. 5.—A moderate upturn in business activity was recorded in the final week of January, according to the Business Activity Barometer, compiled by Dun & Bradstreet, Inc. The composite index for the week of January 31 rose from 61.1 for the preceding week to 61.8, or an increase of .7 points. This slight rise followed two periods of declines. The latest index compares with 48.9 a year ago, an increase of 26.4 per cent.

Steel mill operations and the price index showed seasonal improvement, while the car-loadings index rose slightly despite a tendency to show a small decrease at this time. The electric power and bank clearings factors declined slightly.

Following will be found the Dun & Bradstreet Business Activity Barometer and its component for recent weeks. (1928-1930 equals 100):

	Activity Barometer	Steel Production	Car Loadings	Electric Power	Bank Clearings	Food Price Index
Jan. 31, '34	61.8	42.2	62.3	76.7	43.0	63.6
Jan. 24, '34	61.1	41.0	61.7	77.1	43.6	63.1
Jan. 17, '34	63.1	45.0	64.3	78.3	43.4	63.0
Jan. 10, '34	64.2	42.2	68.9	81.4	44.1	62.1
Jan. 3, '34	61.1	42.9	60.8	80.7	45.0	60.7
Dec. 27, '33	65.8	59.0	63.8	77.7	44.8	60.4
Dec. 20, '33	63.1	54.5	60.5	77.6	44.3	58.8
Dec. 13, '33	62.3	49.6	60.9	77.0	44.6	60.1
Dec. 6, '33	62.3	44.9	63.7	77.5	43.6	60.5
Nov. 29, '33	61.2	41.2	63.8	76.7	43.0	60.4
Nov. 22, '33	59.4	40.4	58.8	77.3	42.8	61.4
Nov. 15, '33	60.0	40.1	59.2	77.6	42.7	62.9
Nov. 8, '33	58.2	36.8	58.5	75.2	43.1	61.3
Nov. 1, '33	58.7	36.9	59.6	76.9	43.2	60.5
Oct. 25, '33	60.7	44.1	61.2	77.6	41.6	59.9
Oct. 18, '33	62.2	52.9	60.6	77.6	40.8	58.5
Oct. 11, '33	64.0	59.8	60.6	79.0	40.2	60.4
Oct. 4, '33	63.4	55.6	60.4	80.2	39.3	60.4
Sept. 27, '33	62.6	53.5	60.1	79.3	39.0	60.4
Sept. 20, '33	63.8	58.4	59.9	80.2	39.4	60.2
Sept. 13, '33	64.6	56.9	62.5	81.8	40.0	59.7
Sept. 6, '33	65.2	63.7	59.4	80.4	40.8	60.7
Feb. 1, '33	46.9	23.3	53.6	76.0	43.4	46.8

Railway Asks Authority To Sell Trust Certificates

(United Press.)

The Chicago, Milwaukee, St. Paul & Pacific Railroad applied to the Interstate Commerce Commission for authority to issue and sell $5,720,000 in 4 per cent equipment trust certificates, which would be sold to the Public Works Administration at par for purchase of equipment.

The equipment includes 25 steel baggage cars, 50 new all-steel coaches and 30 high-speed locomotives.

Complete Transactions Yesterday on New York Stock Exchange

(Associated Press.)

Total sales today, 4,946,710. Previous day, 2,081,170. Week ago, 2,799,150. Year ago, 664,621. Two years ago, 1,148,527. January 1 to date, 69,615,868. Year ago, 23,034,274. Two years ago, 40,662,171.

Sales in hundreds.	High	Low	Last	Chg.	Bid
A					
2 Abr & Straus (1.35b)	40¾	40¾	40¾	+1	40
.40 Abr & Strs pf (7)	95	95	95	+ ½	96
93 Adams Exp	11⅛	11¼	11⅜	+ ½	11⅜
77 Adams-Millis (1)	25⅝	23	24¾	+1¾	24½
30 Addressog	11½	10⅞	11	+ ⅜	11
16 Advance Rume	7⅛	7⅛	7⅛	+ ⅛	7¼
30 Affiliat Prod (.60)	9¼	8⅞	9¼	+ ½	9⅛
17 Air Reduc (3)	105¾	104⅛	105	+2	104⅛
7 Air-Way El Ap	3	3	3	…	3
111 Alaska Jun (¾b)	23⅛	22½	22¾	+ ⅜	22⅝
107 Alleghany	5¼	5⅛	5⅛	+ ⅛	5⅛
9 Alleg pf xw	12½	11¾	12⅛	+ ⅛	11⅝
37 Alleg pf $30 ww	14⅝	13⅞	14	+ ½	14
8 Alleg pf $40 ww	13⅛	13⅜	13⅜	+ ½	12⅝
29 Al Chem & Dye (6)	157	155½	155½	+1½	155
269 Allis-Ch Mfg	23⅛	22½	22¾	+1	22½
7 Alpha P Cem	20½	19¾	19¾	+ ⅛	19
4 Amal Lea	5½	5⅜	5½	+ ⅜	5¼
33 Amerada (2)	50⅜	49¼	50	…	50
15 Am Ag Ch Del	35	34	34½	− ⅜	34
20 Am Bank Note	23	21⅞	21⅞	− ⅞	21⅜
.40 Am Bank N pf (3)	45⅞	45	45	…	44½
46 Am Beet Sug	12¾	11⅞	12	− ⅛	11⅞
.60 Am Beet S pf	64	63½	63½	+ ½	62
6 Am Brake Shoe (.60)	37½	37	37½	…	37½
55 Am Can (4)	103¼	101⅛	102	+1	102¼
114 Am Can & Fdy	33⅝	32⅝	33¼	+1	33⅛
19 Am Car & F pf	56½	54	55¼	+3¼	55⅞
7 Am Chain	11	10¾	10⅞	+ ⅛	10⅞
2 Am Chicle (3b)	48¼	48¼	48¼	− ½	48
.10 Am Coal of Alleg (1g)	28	28	28	…	28½
23 Am Colortype	6½	5⅞	6⅜	+ ⅜	6¼
81 Am Coml Alco	60¾	58⅝	59¾	+ ⅝	59⅜
38 Am Encaus Til	4⅛	3⅞	3⅞	…	3⅞
4 Am Europ	10½	10⅜	10⅜	+ ⅛	10¼
317 Am & For Pow	12⅝	11⅞	12⅛	+1	12¼
13 Am & F P $6 pf	24⅝	22⅝	24¼	+2¼	24¼
14 Am F P $7 pf	28¼	27	28⅛	+1⅛	28¼
20 Am & F P 2 pf	16⅛	15¾	16⅜	+ ⅞	16
19 Am-Hawaii SS (1)	20⅝	20	20¼	+ ⅛	19¾
10 Am Hide & Lea	10½	10⅛	10½	+ ¼	10
13 Am Hi & L pf	39⅛	39	39¼	+ ¼	39⅜
11 Am Home Pr (2.40)	35⅝	35	35⅝	+1	34¾
27 Am Ice	10	9⅝	10	+1⅜	9⅝
3 Am Ice pf (6)	45	43	43	+ ½	42½
73 Am Internat	10⅝	9⅞	10⅛	− ⅛	10
16 Am-La Fra & F	1⅜	1¼	1⅜	+ ⅛	1¼
71 Am Loco	38⅛	36	38	+ …	38
18 Am Loco pf	70	68	69½	+2	70
22 Am M & Fdy (.80)	19⅜	19	19¼	+2¾	19
9 Am M & Met	8⅛	8½	8½	+ ¼	8¼
79 Am Metal	22⅜	21¼	22	+ ¾	21⅞
6.10 Am News (1¼)	30	28	30	+ ¼	28
229 Am Pow & Lt	11½	10⅞	10⅞	+1⅛	10
28 Am P&L $6 pf (1½)	28⅝	27	28⅛	+1	28
14 Am P&L $5 pf (1¼)	24⅛	23	24⅛	+1⅜	24
206 Am Rad & St S	17½	17	17⅛	+1⅛	17
484 Am Roll Mill	27⅛	26⅝	27½	+ ⅝	27¼
5 Am Safety Raz (3)	46⅛	46	46⅛	+1⅝	46⅛
16 Am Seating	5⅜	5¼	5⅜	+ ⅜	5½
6 Am Ship & C	2	1⅞	1⅞	+ ⅛	1⅞
70 Am Ship Bldg (2)	27⅞	27¼	27¼	− ⅞	26⅝
366 Am Smelt & R	46¼	44¾	46	…	45¾
2 Am Smelt pf (2½k)	101	100	101	+1	100
2 Am Smelt 2 pf	80	79	79	−1	75
9 Am Snuff (3¼b)	54½	53	53¾	−2	53½
.10 Am Snuff pf (6)	107⅞	107⅞	107⅞	+ ¾	106
95 Am Stl Fdrs	26½	25	26	+1⅛	26
1 30 Am Stl F pf (2)	79½	79½	79½	+ ¾	79
10 Am Stores (2½b)	43½	42½	43½	+ …	43
17 Am Sugar Ref (2)	60⅝	59⅜	60	+1½	59⅝
44 Am Sumat Tob	19⅝	18¾	19¼	+ ¾	19⅛
166 Am Tel & Tel (9)	124	120⅞	123½	+3½	123½
10 Am Tob (5)	82	80	81¼	+1¾	81
70 Am Tob B (5)	84⅛	82	83½	+2	83
1 Am Tob pf (6)	116	116	116	…	115¾
4 Am Type Fdrs	8⅝	8½	8½	…	8⅛
.70 Am Type F pf	16⅞	15⅛	15½	−1	15¾
158 Am Wat Wks (1)	26	25	25½	+ ¾	25½
3 Am W W 1 pf (6)	80	76½	77	+2½	76½
131 Am Woolen	17⅛	16	16¼	+ ¼	15⅝
46 Am Wool pf	83	80½	83	+3¼	83
2 Am Wtg P	2¾	2⅝	2⅝	+ ⅛	2⅝
3 Am Wtg P pf	12	11	12	+1	12
40 Am Zinc L & S	8⅝	8	8⅝	+ ⅜	8⅛
2 Am Z L & S pf	50	50	50	+1¾	46
391 Anaconda	17⅞	17	17½	+ ⅜	17⅝
1 Anacon W & C	12	12	12	+ ½	12
12 Anchor Cap (.60)	24	23¼	24	+ ½	23¾
1 Anchor Cap pf (6½)	87	84	87	+1	83½
1 Andes Cop	7⅞	7⅞	7⅞	+1⅛	7⅞
5 A P W Paper	7¼	7	7	+ ⅜	6⅞
13 Arch-Dan-M (1)	31⅞	31	31⅜	+ ⅜	31⅛
1 Armour Del pf (7)	85	85	85	…	84½
290 Arm Ill A	6⅛	5⅝	6	+ ¼	6
125 Arm Ill B	3⅛	2⅞	3⅛	+ ¼	3
107 Arm Ill pf	62¼	59¼	60	+1½	60
46 Arnold Const	7¼	6⅞	7	…	6⅞
1.40 Artloom	7⅛	7⅛	7⅛	…	7½
.20 Art Metal	7⅜	7⅜	7⅜	+ …	7¼
5 Assd App Ind	2⅛	2⅛	2⅛	…	2⅛
40 Assd Dry Gds	17½	16⅞	17	+ ⅛	17⅜
1 Assd D Gd 2 pf	58	58	58	+4⅝	56
1 Assd Oil (½e)	35⅝	35	35½	+2½	34
79 Atch T & S F	73⅜	72½	73¼	+1	73
21 Atchison pf (3.30g)	80½	79½	80½	+1½	80½
79 Atl Cst Line	52½	50⅝	51⅞	+2	51⅞
142 Atl Refin (1)	35⅛	34⅝	35	+ ⅝	35
5 Atlas Pow	45	44	44	+ ¾	42
.40 Atlas Pow pf (6)	93	92⅞	92⅞	+2⅛	91½
2 Atlas Tack	10½	10	10¼	+ ⅞	10¼
122 Auburn Auto (2)	57	55½	56¾	+2¼	56¾
10 Aust Nich	9⅝	9⅛	9⅝	+ ⅛	9¼
193 Aviation Corp	10¼	9¾	9⅞	…	9⅞
B					
527 Baldwin Loc	16	15¾	15⅝	+ ⅝	15½
11 Bald Loc pf	54	52½	54	+2	53⅝
133 Balt & Ohio	34½	33⅛	34½	+1	34¼
15 Balt & O pf	37	36½	37	+ ⅞	36⅛
.30 Bamberger pf (6½)	91	91	91	+1	90½
11 Bang & Ar (2½)	45⅞	45	45	…	45
9.90 Barker Bros	6½	5¾	6	− …	5¾
4.30 Barker pf	33	31⅛	33	+2⅛	31⅛
282 Barnsdall	10	9¾	9⅞	…	9⅞
33 Bayuk Cigar	39	38	38¼	+1	38
14 Beatrice Cr	18	17½	17¾	+ ¾	17¾
4 Beatrice C pf (7)	80	79	80	+1	80
32 Belding-Hem	12	11⅛	12	…	11⅝
93 Bendix Aviat	23¼	22⅝	22⅞	+ ½	22⅝
12 Benef Ind Ln (1½)	13¼	12⅞	13⅛	+ ⅛	13¼
7 Best & Co (¼g)	31⅛	30⅞	31	+ …	30¾
286 Bethlehem Stl	49⅛	48¼	48¾	+1¾	48⅝
16 Beth Stl pf	80	77⅞	79⅜	+3¼	79⅜
2.70 Bigelow-San (1g)	40	38⅛	38⅛	−1⅜	38
31 Blaw-Knox	16⅛	15⅞	15⅝	+ ⅜	15¼
3.20 Bloomingdale	22	20⅞	22	+2	22
.60 Bloomingd pf (7)	90	88	90	+2	88
.20 Blumenthal pf	50	50	50	…	48
116 Bohn Alum (2)	63⅛	60⅞	60¼	−3¼	60
168 Borden (1.60)	27½	26¼	27⅛	+ ¾	27⅛
37 Borg-Warner (¼e)	28⅝	28	28⅛	+ ¼	28¼
2 Boston & Me	19⅛	19⅛	19⅛	+ ¼	19½
4 Botany C M A	2⅛	2½	2⅜	…	2⅝
111 Briggs Mfg (¼g)	17¼	17¼	17⅝	+ ⅜	17⅝
21 Bristol My (2.10b)	35¼	33½	33⅛	+ …	33⅛
2 Bklyn & Qu T	6⅛	6½	6½	…	6⅛
4 Bklyn & Q T pf (6)	44	44	45	+ ¼	43¾
36 Bklyn-Man T	34¼	33¾	33¾	+1¼	33¾
1 Bklyn-M T pf (6)	83⅝	83⅝	83⅝	+ ⅜	82½
16 Bklyn Un Gas (5)	79	76	78½	+3½	78½
5 Brown Shoe (3)	60⅞	60⅜	60⅞	+1	60
29 Brunswick-Bal	10⅜	9⅞	10⅛	+1⅛	10⅛
15 Bucyrus-Erie	9⅛	9¼	9⅛	+ ⅛	8⅞
23 Bucy-E cvt pf	14¼	13⅛	13⅝	+ ⅞	13¾
.10 Bucy-E 7% pf (2)	70	70	70	+ …	70
76 Budd Mfg	7½	6⅝	7¼	+3	6⅞
3.60 Budd Mfg pf	34	32⅝	34	+ ⅛	33½
89 Budd Wheel	5⅛	5	5	+1	5
65 Bullard Co	15¼	14½	14½	+ ⅛	14¼
5 Bulova Watch	4⅝	4	4	…	4
1.10 Burns Bros pf	12	9	12	+1	9
45 Burr Ad Mach (.40)	19¼	18⅝	19	+2¼	18
4 Bush Term	3¼	3	3¼	+ ¼	3½
.20 Bush T Bldg pf ctf	11	11	11	…	11
2 Butte & Sup	1⅝	1½	1⅝	+ ⅛	1½
2 Butte Cop & Z	2⅜	2⅜	2⅜	…	2⅜
3 Butterick	4⅛	4½	4⅜	+ ⅜	4⅛
87 Byers Co	31⅞	31	31⅜	+ ⅛	31¼
1.10 Byers pf	61	57¼	61	+1	61
C					
10 Calif Pack	27¼	26⅞	27⅛	+1½	26⅞
25 Callahan Z-Ld	1⅝	1½	1⅝	+ ⅛	1½
59 Calumet & Hec	6⅞	6¼	6⅝	+ ⅜	6¼
23 Campbell Wy	14	13¼	14	+ ⅞	13⅞
28 Can D G Ale (1)	28¾	28	28	− ⅛	28
133 Canad Pac	17	16⅝	16⅞	− ⅛	16¾
4 Cann Mills (1.15b)	32	31¼	31½	+ ⅛	31¼
2 Cap Adm A	9	9	9	+ ⅞	9⅛
2.20 Cap Adm pf A (3)	31⅛	31	31⅜	+ …	30½
114 Case (J I)	85⅜	83¼	84¼	+1¾	84⅞
.40 Case (J I) pf (4)	82½	80½	80½	+ …	80
67 Caterpil Tract (½)	32¼	31⅝	31⅝	+ ½	31⅝
330 Celanese	44⅞	41¾	44½	+2½	44½
2 Celotex	3⅛	3	3	…	3
1 Celotex ctf	2¾	2½	2½	…	2⅛
1.40 Celotex pf	9	8½	9	+ ½	8½
21 Cent Aguir (1½)	32⅛	31½	32⅛	+ ½	31½
2 Cent R R N J	90	90	90	+ …	89
9 Century Rib M	10⅜	9⅞	9⅞	−1	9⅞
77 Cerro de Pas	38½	35⅝	36	− …	36
21 Certain-teed	7¼	6⅞	6	…	6¾
188 Ches & Ohio (2.80)	46⅝	45⅞	46	+ ⅞	46
16 Ches Corp (2.52)	46	45	45⅝	+1	45
1 Chi & E Ill	4	4	4	…	3⅞
4 Chi & E Ill pf	4½	4⅛	4½	+ ⅛	4⅛
264 Chi & N W	15	14¼	14⅝	+ ¾	14¼
18 Chi & N W pf	25¾	24⅞	25¼	+1¼	14⅝
8 Chi Gt West	5⅛	5¼	5⅛	+ ⅛	5½
22 Chi Gt W pf	11¼	10⅞	10⅞	+ …	10⅞
54 Chi M St P & P	8⅛	8	8⅛	+ ⅛	8
167 Chi M St P & P pf	13⅛	12⅛	13⅛	+ ¾	13
34 Chi Pneu T	9⅝	9⅛	9⅝	+ …	[illegible]
7 Chi Pneu T pf	21⅝	21	21⅝	+ …	21¼
41 Chi Rk Is & P	5⅞	5⅜	5⅞	+ ⅝	5⅝
16 C R I & P 6% pf	7⅝	7½	7¾	+ ⅜	7½
.10 C R I & P 7% pf	9½	9	9½	+ ⅝	9⅝
.60 Chi St P M & O M	5	5	5	…	2¾
2 Chi St P M & O M	11	10	11	+6	[illegible]
2 Chi Yell Cab (1)	13½	13¼	13¼	+ ¼	12¾
58 Chick Cot Oil (½g)	30¾	28⅞	29¾	+2¼	29½
16 Childs Co	9⅛	9	9	+ ¼	9⅜
1 Chile Cop	16⅛	15	16½	+ …	16
540 Chrysler (1e)	59⅜	58¼	58⅞	+ …	58⅝
5 City Ice & F (2)	23	23	23	…	23
1.40 City I & F pf (6½)	75⅛	75	75¼	…	75
29 City Strs	1⅜	1⅛	1⅜	+ ⅜	1
18 City Strs ctf	1⅛	1	1⅛	…	1½
3 City Strs A	5⅛	5⅛	5⅛	+ …	5⅛
1 City Strs A ctf	3⅝	3⅛	3⅜	+ …	4⅜
1.20 Clark Equip (¼e)	13¼	13¼	13¼	…	13¼
.10 C C C & St L pf (5)	80	80	80	…	75
5 Cluett Pea (1)	39½	39	39	…	37
6 Coca-Cola (6)	104⅜	102¾	104	+1½	103½
123 Colgate-Palm	14⅜	13⅝	14⅛	+1½	14¼
205 Coll & Aik	28	25½	27⅜	+1⅛	27½
3 Colonial Bea	9	9	9	+ …	8⅜
.70 Col & Sou	38	35⅝	38	+1	34
1.50 Col & Sou 1 pf	32	31	31	…	28
63 Col Fuel & Ir	8⅛	7⅞	8	+1	7⅝
3.60 Col F & Ir pf	27⅛	25	27⅛	+1⅝	27½
537 Colum G & El (1½)	18⅝	17	17⅞	+4⅛	17¾
7 Col G & E pf A (6)	73⅝	72⅛	73⅜	+1¼	73
1 Col G & E 5% pf (5)	62	60	62	+ ½	57
15 Colum Pict vtc	27⅛	26⅝	26⅝	+6	26½
36 Colum Carb (2)	70¾	69	69⅜	+ ½	69¼
89 Coml Credit	26⅝	25¼	26⅝	+1⅛	26⅝
1.40 Coml Cr 1st pf (6½)	95	95	95	+1½	95
.40 Coml Cr pf (1¾)	25¼	25	25¼	…	24¾
.40 Coml Cr pf B (2)	26⅞	26⅞	26⅞	…	25½
78 Coml Invest Tr (2)	51½	47¾	50½	+2½	50½
14 Coml Inv Tr pf (6h)	101	99¾	101	+ …	101½
368 Coml Solv (.60)	35⅛	34⅜	34⅜	+ …	34⅞
233 Com'wlth & Sou	3	2⅞	2⅞	+ …	2⅞
45 Com & Sou pf (6)	38⅜	37	37⅛	+1	37⅜
1 Conde Nast	9⅞	9⅜	9⅝	…	9⅝
125 Congoleum-Na (1.30)	29⅞	28⅞	29⅜	+1¼	29⅝
114 Consol Cigar	11⅞	10	11⅛	+1⅜	11¼
.10 Con Cig pf (7)	50⅛	50⅛	50⅛	+ …	50⅜
.10 Con Cig pr pf ww (6½)	53⅞	53⅞	53⅞	+ …	50
.10 Con Cig pr pf xw (6½)	52⅛	52½	52⅛	+ …	52½
21 Con Film	5	4⅜	4⅞	+2⅜	4¾
43 Con Film pf	15⅛	14⅞	14⅞	+ …	14⅞
438 Con Gas (3)	46⅝	45¼	45⅛	+ …	45¾
24 Con Gas pf (5)	91⅛	90⅞	91⅛	+1	91
516 Con Laundries	4	3⅛	4	+ …	3¾
27 Con Oil	14½	13⅜	13⅞	+ …	13⅞
42 Con R R Cuba pf	6¾	6⅛	6½	…	6⅞
22 Con Text	1⅜	1⅛	1⅛	…	1⅛
29 Container A	8⅛	8	8⅛	+ …	8⅛
39 Container B	3	2⅞	3	+ …	2⅞
71 Cont Bak A	14⅛	13	13⅞	+1	13⅝
1 Cont Bak B	2⅛	2	2⅛	…	2
64 Cont Bak pf (4)	62½	62½	62½	+ …	61
3.40 Cuban-Am Sus	9⅛	8⅞	8⅞	…	8¾
Cuban-Am S pf	44⅝	42	42	−2⅛	42
43 Cont Can (2½)	79⅞	78	79	+1⅛	79
5 Cont Diam Fib	11⅛	11⅛	11⅛	…	11
23 Cont Ins (1.20)	34⅞	34	34¾	+1	34¼
35 Cont Mot	2⅛	2	2	…	2
206 Cont Oil Del	20⅝	20	20⅜	+ ½	20⅝
21 Corn Prod (3)	81	78⅝	79	−1½	78⅞
.30 Corn Prod pf (7)	137	137	137	…	136⅛
180 Coty	9⅛	8⅞	9	+ ⅛	9
74 Cream of Wh (2)	34⅞	34⅞	34⅞	+ …	34⅞
7 Crosley Rad	13⅜	13½	13⅛	+ …	13¼
22 Crown Cork	36¼	35⅛	35⅛	…	35
2 Cro Cork pf (2.70)	38⅞	38⅞	38⅛	+ …	38¼
151 Crown Zeller	6	5⅛	5⅛	…	5⅛
17 Crucible Stl	31¼	29⅞	31	+2½	30¼
3 Crucible Stl pf	62¼	62	62¼	+ ¾	61
17 Cuba Co	2⅞	2½	2½	…	2½
.10 Cuba R R pf	9⅛	9¼	9½	…	8¼
15 Cudahy Pack (2½)	48	47	48	+ …	47
17 Curtis Pub	21½	21⅛	21¼	+2	21⅛
12 Curtis Pub pf (¼k)	62	61	61	+ ¼	60½
418 Curtiss-Wright	4⅞	4½	4¾	+1	4⅝
149 Curtiss-Wr A	10⅝	9⅞	10	+ …	10
15 Cutler-Ham	19	17⅞	18	+ …	17
D					
3 Davega Strs (.20g)	8¼	7⅞	7⅞	…	7⅝
86 Deere & Co	33¼	32⅝	32⅝	− …	32⅝
4 Deere & Co pf (.20)	15⅛	15	15⅛	+ …	15
75 Del & Hud	73⅞	71⅞	72	+ …	72
174 Del Lack & W	33⅝	32⅝	33⅛	+ …	33
11 Den & Rio G W pf	11⅜	9⅞	11⅛	+2	11
9 Detroit Ed (4)	78⅝	75⅝	78½	+4	78⅜
.10 Det & Mack pf	12	12	12	+3	11
20 Devoe & Ray A (1¼b)	49½	47⅞	47⅞	+2	49
12 Diamond Mat (1)	26½	26	26⅜	…	26¼
1 Diam Mat pf (1½)	31⅛	31⅛	31⅛	…	31
58 Dome Mines (1¼b)	34⅝	34¼	34⅝	+ …	34½
7 Dominion Strs (1.20)	19⅜	19⅝	19⅝	…	19⅝
334 Douglas Airc (¾)	27½	25¾	26⅞	+1⅜	26¾
4 Dresser A	17	16⅜	17	+ …	16
8 Dresser B	11½	11	11	− …	11
1 Dul S S & A	1⅛	1⅛	1⅛	…	1⅛
134 Du Pont de N (2¾b)	103½	101⅝	102⅛	+ ¾	102
2 Du Pont deb (6)	117½	117	117	+ …	117
1 Duquesne Lt 1st pf (5)	95½	94⅛	95½	+ ½	95¼
E					
21 Eastern Roll	9¾	9½	9⅜	+ …	9⅜
15 Eastman Kodak (3)	92	91½	91¾	+ …	91
.10 Eastman Kodak pf (6)	123	123	123	+ …	125
39 Eaton Mfg (¼g)	19⅝	19	19¼	+ …	19
3 Elting Sch new	13	12⅞	13	+ …	13⅛
38 El & Mus	6⅛	5⅝	5¾	+ …	5¾
332 El Auto L	29⅛	27⅝	28⅝	+1½	28⅝
.50 El Auto L pf (7)	93	93	93	+1	92⅞
86 El Boat	7⅛	6⅞	7	+ …	7
170 El P & L	8⅛	7⅜	8¼	+ …	8⅛
23 El P & L $6 pf	16	14⅞	16	+2	15⅝
45 El P & L pf	18	16⅛	17⅛	+1¼	17
3 El Stor Bat (2)	51	50½	51	+ …	49½
9 Elk Horn Coal	1⅜	1⅜	1⅜	…	1¼
2 Elk Horn Coal pf	2⅛	2⅛	2⅛	…	2
2 Endicott-John (3)	61¼	60⅞	60⅞	− …	60¼
2 Eng Pub Serv	8	7⅞	8	+ …	7⅝
3 Eng P S $5 pf	22⅛	22	22	+ …	22
3 Eng P S pf ww	24½	24⅛	24⅛	+1¾	23
1 Eng P S $6 pf	25⅛	25⅛	25½	+2¾	25
7 Equit Office Bldg (1)	10	9⅝	9⅞	…	9⅝
22 Erie R R	24⅞	24⅝	24⅛	+ ½	24¼
24 Erie 1st pf	27	25⅞	27	+ …	26⅜
7 Erie 2d pf	22	20½	22	+1¼	21
19 Eureka Vac Cl	12	11⅞	11⅞	+1¼	11⅞
59 Evans Prod	16	15½	15⅝	+ ½	15⅝
F					
18 Fairbanks Morse	13⅜	13	13	…	12⅜
39 Fed Lt & Trac	9	8	8	…	8⅛
.30 Fed Lt & Trac pf (6)	58	56	58	+2	45⅝
3 Fed Mng & Sm	98	95	98	+5	96
20 Fed Motor	8⅝	8⅛	8⅝	+ …	8½
28 Fed Screw	4⅛	3⅞	4	+ ½	4
9 Fed Wat Serv A	3⅝	3⅛	3⅝	+ ¼	3⅛
5 Federated D Strs (.70b)	28	27	27⅜	+ ½	27
23 Fid P Fire Ins (1.20)	34⅛	33⅝	34	+ …	33⅝
.20 Filene's Sons (.90b)	27	27	27	+ …	27
63 Firestone T & R (.40)	23⅝	23	23⅝	+1	23⅝
1 Firestone T & R pf (6)	80¼	80¼	80¼	+ …	74½
9 First Nat Strs (2½)	61½	60½	61	+ …	60⅜
1 Follansbee	13⅜	13⅜	13⅜	+ …	13¼
2 Food Mach	16⅜	16¼	16¼	+ …	16⅛
163 Foster Wheel	21¼	18⅝	20⅛	+2	20½
27 Foundation	17⅛	16	16⅝	+ ½	16⅝
7 Fourth Nat Inv (.45g)	27⅛	26⅛	27⅛	+1¼	27
289 Fox Film A	17⅝	16⅛	16⅞	+ …	16⅞
2.20 Frank Sim pf (7)	57½	49⅛	55	+ …	55
31 Freeport Tex (2)	47⅝	46½	47	+1	46⅝
1 Freeport Tex pf (6)	152	152	152	…	152
.10 Fuller pr pf	28⅛	8⅛	28⅛	−8⅛	28½
.20 Fuller 2d pf	15⅝	15⅝	15⅝	+2¼	15⅝
G					
9 Gabriel A	3⅝	3⅝	3⅝	+ ⅛	3½
.20 Gamewell	17	17	17	…	16½
40 Gen Am Inv	11⅜	11¼	11⅛	…	11
2 Gen Am Inv pf (6)	81	80	81	…	80
80 Gen Am Trans (1)	41½	40⅞	40⅞	+2	40
27 Gen Asphalt	20⅝	20⅛	20⅝	+ …	20½
130 Gen Bak (1)	14⅝	13⅞	14⅛	+ …	14
.10 Gen Bak pf (8)	106⅛	106⅛	106⅛	+ …	106
44 Gen Bronze	8⅝	8⅛	8⅝	+ …	8⅛
16 Gen Cable	6⅛	6	6	…	6
5 Gen Cable A	12	12	12	…	12
8 Gen Cigar (4)	35	34	35	+1	34½
.10 Gen Cigar pf (7)	101	101	101	+ …	100½
757 Gen Elec (.40)	25⅛	24⅝	25	+ …	24⅞
14 Gen Elec spl (.60)	12¼	12	12¼	+ …	12
62 Gen Foods (1.80)	36⅞	36	36⅛	+ …	35⅞
153 Gen G & El A	1½	1¼	1½	+ …	1¾
2 Gen G & El cv pf A	15½	15⅛	15⅛	+ …	13½
1.60 Gen G & E $8 pf A	17	17	17	…	15½
.60 Gen G & E $7 pf A	15½	15½	15½	…	15½
7 Gen Mills (3)	61⅛	61⅜	61⅛	+ …	61¼
843 Gen Mot (1¼b)	42	41¼	41⅝	+1	41⅛
9 Gen Mot pf (5)	97½	96	97½	…	97
2 Gen Out Adv	5⅜	5⅛	5⅛	+2	5
1 Gen Out Adv A	13	13	13	…	13
1 Gen Print Ink (.15e)	15	15	15	+ …	15
29 Gen Pub Svc	5½	4⅞	4⅞	+1⅛	4⅝
25 Gen Ry Sig (1)	42⅛	41½	42⅛	+ …	42⅛
48 Gen Real & Ut	3⅛	3	3	…	3
2 Gen Real & U pf	23	23	23	…	22½
1 Gen Refract	16⅞	16	16⅛	+ …	16¼
6 Gen Refract ctf	14⅜	14⅜	14⅜	…	14
1.30 Gen Stl Cast pf	40½	39	40½	+1	40
146 Gillette (1)	12¼	11⅝	12⅛	+ ¼	12⅛
8 Gillette pf (5)	54⅞	52¼	54	+2	53
73 Gimbel Bros	6⅝	6	6⅛	+ ½	6
6 Gimbel pf	30	28	28½	+ ½	28
95 Glidden Co (¼e)	21	20⅞	20⅞	+1	20¾
1.50 Glidden pr pf (7)	89	87⅝	89	+2	88
106 Gobel	8⅝	7⅞	8¼	+ …	8⅛
100 Gold Dust (1.20)	22⅞	21⅛	22⅛	+ …	22¼
151 Goodrich	17⅜	16⅞	17⅛	+ …	17⅛
8 Goodrich pf	54⅜	53⅜	54⅜	+ …	53
122 Goodyear T & R	40⅜	39½	40⅛	+ …	40⅛
4 Goody T 1 pf (2)	79⅝	79	79⅝	…	78½
59 Goth Silk H	11⅛	11	11⅛	+ …	11
120 Graham-Paige	4⅛	4	4	…	3¾
29 Granby Con M	11⅞	11½	11⅝	+ …	11½
45 Grand Union	8⅝	8⅛	8⅛	+ …	8¼
4 Grand Un pf (3)	36⅛	36¼	36⅛	+ …	35⅜
1 Granite C Stl (1)	27⅞	27⅞	27⅞	+ …	28
25 Grant (W T) (1)	38⅛	37⅜	38⅛	+ …	38
41 Gt Nor Ir Ore ctf (⅛e)	14⅛	13⅞	14	+ …	14
135 Gt Nor Ry pf	32½	31⅛	32⅛	+1	31⅝
70 Gt West Sug (2.40)	34⅝	33⅞	34⅝	+ …	33¼
.10 Gt West Sug pf (7)	107	107	107	+1	106
12 Guantan Sug	3	2⅞	2⅞	…	2¾
.60 Guantan Sug pf	23	22	23	+ …	23
3 Gulf Mob & N	10⅜	10¼	10⅜	+2	10½
6 Gulf Mob & N pf	25	23⅝	25	+3	23½
1 Gulf Sta Stl	34	33½	34	…	33
.20 Gulf Sta Stl pf	68	68	68	…	68
H					
2 Hack Water (1½)	22½	22½	22½	+2	21⅞
227 Hahn Dept Strs	7⅛	7⅛	7⅛	+ …	7⅛
15 Hahn Dept Strs pf	42⅛	41⅝	42⅛	+1¼	42
11 Hall Print	7	6⅞	6⅞	+ ⅞	6⅞
.50 Hamil Wat pf	33	33	33	+7	30
50 Harb-Walker	22⅝	21⅝	22⅝	+1⅝	22½
1.90 Hat Corp A	4⅛	4⅛	4⅛	…	4⅛
11 Hayes Body	3	2⅞	2⅞	…	2¾
2 Hazel-Atlas Gl (5b)	96	95	96	+1	94¾
1 Helme (G W) (7b)	105	105	105	…	105
2 Hercules Mot	11½	11¼	11¼	…	11¼
8 Hercules Pow (2¼b)	68½	67½	68½	+ …	67½
2 Hershey Choc (3)	55⅛	55	55⅛	…	54
3 Hersh cv pf (5b)	85	85	85	…	85
23 Holland F	8⅝	8¼	8⅛	+2	8¼
11 Hollander (¼g)	10⅜	10	10⅜	+ …	10⅛
2 Homestake M (13b)	320	319	320	…	319
2 Houd-Her A	21	21	21	…	20½
32 Houd-Her B	6¼	6⅛	6⅛	…	5
5 Household F pf (4.20)	43½	43	43½	…	42½
22 Houston Oil	29⅜	29	29	+ …	28⅝
28 Houston Oil new	5⅛	5¼	5¼	+ …	5¼
30 Howe Sound (3)	37⅝	36	37½	+ …	37⅛
12 Hudson & Man	10⅜	10⅛	10⅜	+1	10½
2 Hudson & M pf	24	23	24	−1	23
258 Hudson Mot	24½	22⅝	23⅝	+ …	23⅝
64 Hupp Mot	6⅝	6⅛	6⅝	+ …	6⅝
I					
55 Illinois Cent	38⅛	37⅞	38⅛	+ …	38⅛
.20 Ill Cent l l (4)	59⅜	59	59	+2⅛	58½
2 Ill Cent pf	48½	48⅛	48⅛	+ …	46
4 Ind Refin	3⅛	3⅛	3⅛	…	3½
22 Indust Ray (4)	93½	91¼	93⅛	+1½	92
8 Inger Rand (1½)	73⅛	72⅛	73¼	+ …	73
5 Inland Stl	49	47	48⅛	−1⅜	47¼
28 Inspirat Cop	6⅞	6⅛	6⅛	+ …	6⅞
12 Insuransh (Del) (.15)	3⅛	3	3⅛	+ …	3
2 Insuransh ctf (Md)	3⅝	3⅝	3⅝	+ …	3⅝
5 Interb Rap T	11⅛	10⅜	11⅛	+ …	10⅝
2 Intercon Rub	3⅛	3⅛	3⅛	+ …	3⅛
18 Interlake Ir	10	9⅞	10	+ …	9½
191 Int Agricul	6⅛	5⅜	5⅞	…	5⅞
9 Int Agr pr pf	37	36	36½	…	35½
7 Int Bus Mach (6)	147⅜	146⅛	146⅛	…	146
74 Int Carriers (.20)	10⅜	10⅛	10⅜	…	10⅜
96 Int Cement	37⅜	36⅛	36⅞	+ …	36½
107 Int Harvest (.60)	46⅛	45½	46	+ …	46
1 Int Harvest pf (7) EX	118	118	118	+1¼	117⅛
59 Int Hydro-El A	8⅛	7⅞	8⅛	+ …	8⅛
8 Int Mer Mar	5⅛	5⅛	5⅛	+ …	5½
344 Int Nick Can	23⅝	23	23⅝	+ …	23½
1 Int Nick C pf (7)	117	117	117	+ …	116¾
.40 Int Pap 7% pf	19⅝	16	18⅛	+1⅜	17
5 Int Pap & P A	5⅛	5⅛	5⅛	+ …	5¾
12 Int Pap & P B	3⅛	3	3⅛	+ …	3⅛
10 Int Pap & P C	2½	2⅛	2⅛	+ …	2⅛
18 Int Pap & P pf	18⅛	18¼	18⅛	+ …	18¼
3 Int Print Ink	13½	13	13⅛	+ …	12
5 Int Salt (1½)	25½	24⅛	24⅜	+ …	24
27 Int Shoe (2)	49¾	46⅝	49¾	+ …	49
3 Int Silver	40	39	40	+1	39
1.60 Int Silver pf (1g)	73	73	73	+2	73½
733 Int Tel & Tel	17½	16⅞	17¼	+ …	17¼
31 Interst Dept Strs	8⅞	7½	8⅞	+1⅜	8½
3 Int D Strs pf (1¾k)	42¼	42	42¼	+1⅛	41⅞
1 Intertype	7½	7½	7½	+ …	7⅞
1 Island Crk C (2)	26	26	26	…	25½
J					
15 Jewel Tea (3)	47⅞	46	46¾	+ …	47
60 Johns-Manville	65½	64¼	64⅜	+ …	64¾
.20 Johns-Man pf (7)	109	109	109	…	107½
50 Jones & L Stl pf	75	74	75	+2⅞	71
K					
.50 Kan C Pow pf B (6)	100¼	100	100¼	+2¼	99
8 Kan City Sou	18⅛	18⅛	18⅛	+ …	18½
2 Kan City Sou pf	24½	24	24½	+ …	23⅛
30 Kaufmann Dept (.20g)	9⅞	9⅝	9⅞	+ …	9¾
31 Kayser (J) (¼g)	18⅛	17⅛	18	+ …	18
46 Kelly-Spring	4⅛	3⅞	4	+ …	3⅞
2 Kelly-Spring pf	18⅜	18⅜	18⅜	…	18
20 Kel-Hay Wh A	7½	7½	7½	− ¾	7½
2 Kel-Hay Wh B	6⅛	5⅞	6⅛	…	5¾
142 Kelvinator (¼g)	17⅛	17⅛	17⅛	+ …	17⅛
459 Kennecott	23	22	22⅝	+ …	22⅛
2 Kimberly-Cl	17⅛	17⅛	17⅛	+1	16⅛
1 Kinney (G R)	5⅝	5⅝	5⅝	+ …	5⅝
2 Kinney pf	29⅝	29⅝	29⅝	+1⅜	25
324 Kresge (S S) (.80)	22⅝	21⅝	21⅝	+ …	21¾
7 Kresge Dept Strs	6⅞	6⅛	6⅞	+ …	6⅞
.10 Kresge D St pf	35	35	35	…	30
2 Kress (S H) (1a)	55	54½	55	…	53½
59 Kroger Groc (1)	29¾	29⅛	29¾	+ …	29½
L					
.10 Laclede Gas (6)	47	47	47	+1	47
.20 Laclede Gas pf (5)	53½	53½	53½	+1⅛	52
15 Lambert (3)	31⅛	30⅛	30½	+ …	30½
.50 Lane Bryant	8⅛	8⅛	8⅛	+ …	8
27 Lee Rub & T (.20g)	13⅝	13	13⅛	+ …	13
12 Lehigh Port C	19⅞	18	19	+1	18⅛
7 Lehigh Val C	3⅛	3⅛	3⅛	+ ⅛	3½
6 Lehigh V C pf	9⅛	9	9	+ ⅛	8⅝
76 Leh Val R R	21⅛	20⅝	20⅞	+ …	20⅞
18 Lehman Corp (2.40)	77⅝	77	77⅛	+ …	77⅛
8 Lehn & Fink (2)	20⅛	20	20¼	+ …	20
93 Libbey-O Gl (1.20)	42	41⅛	42	+ …	41⅜
5 Life Savers (1.60)	19⅛	19	19⅛	+ …	19⅛
18 Ligg & Myers (5b)	93⅛	93⅛	93⅛	+ …	92½
8 Ligg & My B (5b)	94⅝	93⅝	94	+ …	93⅛
9 Lily Tul C (1½)	18⅛	18	18⅛	+ …	18⅛
14 Lima Loco	36⅛	35	35⅛	+ …	35
15 Link Belt (.40)	19	17⅛	19	+2	18⅛
60 Liquid Carb (1¾b)	33⅛	31⅛	32⅛	+1	32½
1021 Loew's (1)	33⅛	31⅜	32⅛	+2	32⅛
2 Loew's pf (6½)	85	84⅝	84⅝	…	81
7 Loft	2⅜	2⅜	2⅜	…	2⅜
27 Long-Bell A	2⅛	2⅛	2⅜	…	2⅜
4 Loose-Wil Bis (2)	42	40⅛	42	+1⅛	41
74 Lorillard (P) (1.20)	19½	19	19⅛	+ …	19⅛
1 Lorillard pf (7)	105⅛	105⅛	105⅛	+2⅛	102
13 Louisv & Nash (1½)	61⅛	59	59	−1⅝	58½
1 Louisiana Oil	2⅜	2⅜	2⅜	…	2⅜
16 Louisv G&E A (1¾)	19⅛	19⅛	19⅛	+ …	19⅛
62 Ludium Stl	18⅜	17⅛	18⅛	…	18
10 Ludium Stl pf (1¾k)	95	93	95	+3½	93
M					
1 MacAnd & F (2.35b)	32⅝	32⅝	32⅝	+ …	31⅝
45 Mack Truck (1)	39⅝	39	39⅛	+ …	39⅛
23 Macy (R H) (2)	61⅛	60⅛	60⅝	+ …	60⅛
2 Mad Sq Gar vtc	4⅝	4⅛	4⅛	…	4⅛
5 Magma Cop	17⅝	17⅛	17⅝	+ …	17⅛
4 Mallinson	3	2⅝	3	…	2⅞
.80 Mallison pf	17	16	16⅞	+ …	16⅛
6 Manati Sug	3⅜	3⅜	3	…	3
2.30 Manati Sug pf	8⅝	6	7	…	6⅝
1.10 Mandel Bros	7½	7½	7½	+1⅛	7⅛
10 Manh Ry Mod gtd	18	17⅜	17⅝	+ …	17½
3 Canh Shirt (.60)	19⅛	19⅛	19⅛	+ …	19⅛
26 Marancha Corp	5⅛	5⅛	5⅛	…	5⅛
62 Marine Midl (.40)	8⅝	8⅛	8⅛	…	8⅛
.20 Market St Ry	1⅛	1⅛	1⅛	…	1½
1 Mark St Ry pr pf	8⅛	6½	8⅛	+ …	7⅝
7 Marlin-Rock (1.40)	29⅛	28	29⅛	+1⅜	29
213 Marsh Field	18⅝	17⅞	18	+ …	18
4 Martin-Parry	10	9⅛	9⅛	+ …	9⅛
40 Math Alkali (1½)	38⅛	38⅛	38⅛	+ …	38⅛
29 May Dept Strs (1.60)	39⅛	38⅛	39⅛	+ …	38⅝
9 Maytag	6⅝	6⅛	6⅛	+ …	6¼
.40 Maytag 1 pf (1½g)	67	66⅞	67	+1	67
4 Maytag pf ww	18	17⅛	17⅝	+ …	17⅛
2 McCall (2)	28⅛	28	28⅛	+ …	27⅛
66 McCrory Strs	3⅛	3	3⅛	+ …	3⅛
13 McCrory Strs B	3⅛	3	3⅛	+ …	3⅛
15 McCrory Strs pf	14⅛	13⅞	14⅛	+ …	14⅛
99 McIntyre Porc (1¼b)	42¼	40⅝	41⅝	+1	41
5 McKeesport T (4)	90⅛	89⅛	90⅛	+ …	89
31 McKess & Rob	7⅛	7⅛	7⅛	+ …	7⅛
9 McKess & Rob pf	22⅜	22	22	+ …	21⅛
111 McLellan Strs	2⅛	2⅛	2⅛	+ …	2⅝
3.90 McLell Strs pf	24	22⅝	23⅝	+ …	23
2 Melville Shoe (1.60)	29	28⅝	29	+1⅛	29
12 Mengel	10⅛	10	10	…	10
134 Mengel Rts	⅛	…	⅛	…	…
.10 Mengel pf	37⅛	37⅛	37⅛	…	35⅛
15 Mesta Mach (1)	22⅛	21⅛	22¼	+1⅛	22⅛
32 Miami Cop	6⅛	5⅝	6⅛	+ …	6
75 Mid-Cont Pet	14⅝	13⅝	14⅛	+ …	14⅛
49 Midland Stl	19⅛	18	18⅝	+1	18⅛
2 Minn & St L	1⅛	1⅛	1⅛	…	1⅛
7 Minn-Honey (1¼b)	51	50⅛	50⅛	…	48
48 Minn-Mol Imp	5⅛	5⅛	5⅛	…	5
4 Minn-M Imp pf	35	34⅛	34⅛	…	34⅛
2 Minn StP & SSM	3⅛	3	3⅛	+ …	3¼
3 Minn St P & SSM pf	4⅝	4⅛	4⅛	+ …	4⅛
2.90 Minn St P & SMM LL	7	6⅛	7	+ …	6⅛
104 Mo-Kan-T	14⅞	14	14⅛	+ …	14⅛
36 Mo-K-T pf	33⅛	30⅛	33⅛	+3⅝	32⅛
28 Mo Pac	6	5⅛	5⅛	+ …	5⅛
29 Mo Pac pf	9⅛	8⅛	9⅛	+ …	9
9 Mohawk Cpt	18⅛	18	18⅛	+ …	18⅛
6 Monsanto Ch (1¼b)	80⅛	79⅛	79⅛	+ …	79½
711 Montgom Ward	34⅛	33⅛	33⅛	+ …	33⅛
6 Morrell & Co (2)	45⅛	43	45⅛	+3⅛	45⅛
.10 Morris & Es (3⅞)	65⅛	65⅛	65⅛	+1	64⅛
49 Mother Lode	1	…	1	…	…
87 Moto Met Gau	11⅛	10⅛	11⅛	…	11⅛
48 Motor Prod	43⅛	42	42	+1	41⅛
39 Motor Wheel	13⅞	13⅛	13⅛	+ …	13⅛
18 Mullins Mfg	11	10⅛	10⅛	+ …	10
5.50 Mullins pf	26⅞	25⅛	25⅞	+ …	25⅛
3 Munsingwear	23⅛	23	23	…	23⅛
63 Murray Corp	11	10⅛	10⅛	…	10⅞
3 Myers & Bro (1)	20	19	20	…	19
N					
172 Nash Mot (1)	31¼	31	31	− ¼	30⅝
.60 Nash Ch & St L	45	43	43	−1	41
43 Nat Acme	7⅛	6⅞	7	+ …	7
13 Nat Aviation	12⅜	12⅛	12⅛	+ …	12⅛
4 Nat Bell H pf (1.65g)	6⅛	6⅛	6⅛	+ …	6⅛
143 Nat Biscuit (2.80)	45⅛	43⅞	45⅛	+1⅛	45
71 Nat Cash R A	22⅛	22⅛	22⅛	+ …	22⅛
260 Nat Dairy Pr (1.20)	17⅛	16⅛	17⅛	+ …	17⅛
3 Nat Dept Strs	2	2	2	…	1⅞
.80 Nat Dept Strs 1 pf	9	9	9	…	9
529 Nat Distill	31⅛	30⅛	30⅛	− …	30⅛
4 Nat Enam & Stpg	25⅛	25⅛	25⅛	+ …	24⅛
5 Nat Lead (5)	140	139⅛	140	+ …	133
183 Nat Pow & Lt (.60)	14⅛	13⅛	14	+ …	14
3 Nat Ry Mex 1st pf	1⅛	1⅛	1⅛	…	1⅛
65 Natl Stl (1)	58⅛	57	57⅛	+ …	57⅛
25 Nat Supply	18⅛	17⅛	17⅛	+ …	18
1.50 Nat Sup pf	48	47	47⅛	+1⅛	46
34 Nat Tea (.60)	18⅛	18	18	+ …	18⅛
9 Neisner Bros	12⅛	11⅛	12⅛	+ …	12⅛
24 Newport Indust	9⅛	8⅛	9⅛	+ …	9⅛
26 Nat Air Br	23⅛	22⅛	23⅛	+ …	23⅛
501 N Y Central	45⅛	44	45⅛	+1⅛	44⅛
12 N Y Chi & St L	24	23⅛	24	+ …	23⅛
37 N Y Chi & St L pf	32	29⅛	31⅛	+2⅛	31⅛
2 N Y Dock	6⅛	6⅛	6⅛	+ …	6⅛
1.60 N Y Dock pf	13⅛	13⅛	13⅛	+ …	13⅛
1.40 N Y & Harlem (5)	139	138	138	+ …	135⅛
4 N Y Investors	1	…	1	…	…
102 N Y N H & H	24⅛	23⅛	23⅛	+ …	23⅛
30 N Y N H & H pf	37⅛	36⅛	37	+ …	36⅛
14 N Y Ont & W	11⅛	11⅛	11⅛	+ …	11⅛
56 N Y Shipbldg (.40)	21⅛	20⅛	20⅛	+ …	20⅛
1 N Y Shipbldg pf (7)	87	85	87	…	80⅛
63 Noranda Mines (1½e)	35⅛	34⅛	35⅛	+ …	35⅛
5 Norfolk & West (10b)	180	179	180	+3	177⅛
8 Norfolk Sou	3	2⅛	2⅛	…	2⅛
190 No Am Aviat	8⅛	7⅛	7⅛	+ …	7⅛
333 North Am (8% f)	22⅛	21⅛	22⅛	+1⅛	22⅛
6 North Am pf (3)	42⅛	42⅛	42⅛	+ …	42⅛
4 No Am Ed pf (6)	72⅛	72⅛	72⅛	+ …	72⅛
138 Northern Pac	35⅛	33⅛	35⅛	+ …	35
.70 Northwest Tel (3)	38	35⅛	38	+ …	37½
7 Norwalk T & R	4⅛	4⅛	4⅛	+ …	4
O					
119 Ohio Oil	15⅞	15¼	15⅜	+ …	15½
54 Oliver Farm	6⅛	6½	6⅛	− …	6½
42 Oliver F pr pf	27⅛	26	26	− …	25⅛
7 Omnibus	5⅛	5⅛	5⅛	+ …	5⅛
18 Oppenheim Coll	12	11	11⅛	+ …	11⅛
24 Otis Elev (.60)	19⅛	18⅛	18⅛	+ …	18⅛
174 Otis Stl	6⅛	6	6⅛	+ …	6⅛
4 Otis Stl pr pf	18⅛	18⅛	18⅛	+ …	18⅛
.20 Outlet (2)	35	30	35	+ …	30
.10 Outlet pf (7)	103	103	103	+ …	97
15 Owens-Ill Gl (3)	92½	90⅛	92	+1⅝	91
P					
1.20 Pac Coast	4⅛	4⅛	4⅛	+ …	3
.50 Pac Coast 1st pf	6⅛	6⅛	6⅛	+ …	6⅛
.10 Pacific Coast 2d pf	4	4	4	…	4
66 Pac G & El (1½)	21⅛	20⅛	20⅛	+ …	20⅛
34 Pac Ltg (3)	35⅛	34⅛	35	+ …	35
5 Pac Mills	34	34	34	+ …	33⅛
2.30 Pac T & T (6)	83	81⅛	83	+1⅛	80
4 Pac West Oil (¼e)	8⅛	8	8⅛	+ …	8⅛
152 Packard Mot	5⅛	5	5⅛	+ …	5⅛
2 Panhand P & R	2	1⅛	2	…	1⅛
.10 Panhandle pf	15	…	15	…	…
216 Param Publix ctf	3⅛	3⅛	3⅛	+ …	3⅛
19 Park & Til	35⅛	34	35⅛	+1	35
18 Park Utah	3⅛	3⅛	3⅛	+ …	3⅛
2 Parmelee Trans	3	2⅛	3	+ …	2⅛
171 Pathe Exch	13⅛	13	13⅛	+ …	13⅛
90 Pathe Exch A	19⅛	18⅛	19⅛	+ …	19⅛
60 Patino Min	4⅛	3⅛	4⅛	+ …	3⅛
16 Peerless Corp	15⅝	15⅛	15⅝	…	15⅛
1 Penick & Ford (3b)	19⅜	19	19⅜	+ …	19⅜
36 Penney (J C) (2.20b)	63	63	63	− ½	62½
3 Penn C & C	64⅜	62	64⅛	+1⅜	64¾
89 Penn-Dix Cem	4⅛	4	4⅛	+ …	3¾
8 Penn-Dix pf A	7⅝	6⅝	7⅛	+ …	7⅛
151 Penn R R (½e)	26	23½	26	+3	25½
1 Peoples Drug (1½b)	39	38⅝	39	+ …	39
.10 Peoples Dr pf (6½)	27½	27½	27½	+ …	26½
52 Peoples G L & C	90¼	90⅛	90¼	+4¼	90
5 Peoria & East	43¼	41½	42⅛	+1½	42
5 Pere Marq	7	6⅝	6⅝	…	6⅝
1 Pere Marq pf	32	31	32	+2	30½
2 Pere M pr pf	30	30	30	+2	27
4 Pet Milk (1)	34	33	33	…	32¼
43 Petro Corp	13⅝	13½	13¾	+1	13⅛
126 Phelps Dodge (⅛g)	14¼	13⅞	14⅛	+ …	14⅛
2 Phila Co 6% pf (3)	18	17⅛	18	+ …	17⅝
1 Phila Co pf (6)	35⅛	35½	35⅛	+ …	33½
50 Phila R C & I	61⅛	61⅛	61⅛	+ …	61
5 Phillip Morris (1)	5⅞	5⅝	5⅞	+ …	5½
91 Phillips Pet (⅛g)	14	13⅞	14	+ …	14
6 Phoenix Hos	18⅜	18½	18⅜	+ …	18⅝
199 Pierce Ar	13	12¼	12¼	− …	12
10 Pierce Oil	4½	4¼	4½	+ …	4⅝
5 Pierce Oil pf	1⅛	1	1	…	1
32 Pierce Pet	10	9⅝	10	+ …	9½
1 Pills Flour (1)	1⅝	1⅜	1⅞	…	1⅜
8 Pitt & W Va	23	23	23	+ ¾	22½
1 Pitt Coal pf	26	26	26	+1	26¼
25 Pitt Scr & B	39	39	39	−3½	36½
7 Pitt T Coal	9¾	9⅝	9½	+ …	9⅜
.60 Pitt T Coal pf	3	2⅞	3	+ …	2⅝
5 Pitt United	14⅝	14	14	− ⅝	14
3.40 Pitt United pf	4	4	4	…	4
187 Plymouth Oil (1)	55½	52¼	55½	+4⅛	55
31 Poor & Co B	16⅝	16⅛	16½	+ …	16⅜
9 Porto R-Am T A	14⅞	14⅛	14⅞	+ …	14¼
2 Porto R-Am T B	6	5⅞	6	+ …	5⅞
93 Postal T & C pf	2⅝	2⅜	2⅜	− …	2¾
92 Pressed Stl Car	27⅜	26⅝	27	+ …	27
15 Pressed Stl Car pf	4⅝	4	4⅝	+ …	4¼
27 Procter & Gam (1½)	15⅞	15	15⅞	+2⅜	15⅛
1.10 Procter & G pf (5)	40⅛	39½	40	+ …	39⅝
243 Prod & Ref	105	105	105	+ …	103½
75 Pub Svc N J (2.80)	⅞	⅞	⅞	+ …	¾
2 Pub Svc N J 6% pf (6)	43⅜	42½	43⅛	+ …	43
6 Pub S N J $5 pf (5)	92½	92	92½	+ …	92
79 Pullman (3)	83	82½	83	+2	80
118 Pure Oil	59¾	57⅜	57¾	− ½	57½
4 Pure Oil pf	14⅛	13⅞	14⅛	+ …	14⅛
105 Purity Bak (1)	75	73	75	+1½	74
	19⅜	17⅝	19	+1⅜	19
R					
536 Radio	9	8⅝	9	+ ⅜	8⅞
45 Radio pf B	23½	22	23	+ ⅝	23
4 Radio pf	32½	31½	31½	+1¼	31
70 Radio-Keith-O	3⅝	3¼	3⅜	+ …	3¼
.30 RR Sec Ill C Stk	23⅛	23⅛	23⅛	+ …	23½
79 Raybest-Man (.60)	23	20¾	22⅝	+1⅛	22½
12 Reading Co (1)	55	54	54	…	53½
9 Real Silk	13	12½	13	+ …	12½
.10 Real Silk pf	50	50	50	+ ½	50
1 Reis Silk pf	2½	2½	2½	− …	2½
105 Rem Rand	12	11⅞	12	+ ½	11⅞
2 Rem Rand 1st pf	57	56½	57	…	57
.30 Rem Rand 2d pf	60	58	59½	+1½	59
17 Reo Mot	4⅝	4½	4½	− …	4½
215 Republic Steel	22⅞	21⅞	22⅜	+ …	22⅜
50 Republic Steel cv pf	54⅞	53	53⅝	+1½	53¼
1 Revere C & Br	8	8	8	+ …	7½
55 Reynolds Met (1)	21¼	20⅝	21	+ …	20⅞
5 Reynolds Sp	11½	11	11⅛	+ …	11
.60 Reynolds Tob (3)	58	57	58	+1	57
160 Rey Tob B (3)	43⅜	42½	43	…	43
6 Roan Ant Cop	28⅝	28¼	28¼	+ …	28⅛
54 Rossia Ins	9½	7½	9⅛	+1⅛	9
3 Royal Dutch	38⅜	38⅛	38⅛	+ …	38½
2 Rutland pf	14	14	14	+1	13⅛
S					
33 Safeway Strs (3)	56	55	56	+1	55¾
.40 Safeway Strs 7% pf (7)	102½	102½	102½	+ ¼	102⅛
30 Safeway Strs 6% pf (6)	96	95	95	…	93½
73 St Jos Lead	27⅛	26½	26⅞	+ …	26½
8 St L-San Fran	4⅛	4¼	4⅜	− …	4¼
11 St L-San Fran pf	4⅞	4½	4⅝	+ …	4⅝
3 St L Southwest	16⅞	16½	16⅝	+1⅜	16
24 Savage Arms	10½	9⅞	10⅛	+ …	10
9 Schenley Distill	34¼	33⅛	33⅞	+ …	33½
273 Schulte Ret	8	6⅞	7⅞	+1⅛	7⅞
4.10 Schulte Ret pf	28	25½	28	+4	26⅝
.10 Scott Paper (1¾b)	46	46	46	+ …	41
51 Seaboard Air	1⅞	1⅛	1⅞	+ …	1⅞
9 Seaboard Air pf	3	2⅞	2⅞	…	2½
72 Seaboard Oil (.70b)	34⅛	33½	34	…	34
4 Seagrave	4⅜	4⅛	4⅛	…	4⅛
212 Sears Roebuck	51¼	50⅞	50⅞	+1	50⅞
3 Second Nat Inv	3⅝	3⅛	3⅛	…	3⅜
5 Seneca Cop	1⅞	1⅝	1⅝	…	1¾
90 Servel	7⅝	7	7⅛	…	7⅛
9 Sharon Steel Hoop	11	10⅜	10⅞	+ …	10½
33 Sharp & Dohme	7⅝	7⅜	7⅜	+ …	7⅝
62 Shattuck (F G) (.28)	11⅝	11	11	…	11
147 Shell Union	11⅝	11	11⅛	…	11⅛
6 Shell Union pf	83	82¾	83	…	81
477 Simmons	24⅛	21⅞	24	+1⅝	23⅞
16 Simms Pet (⅛g)	11¼	10⅞	11	…	10⅞
24 Skelly Oil	11⅛	11	11⅛	+ …	11⅛
.20 Sloss-S Steel pf	35⅛	34	34	…	34
4 Snider Pack	8⅛	8¼	8⅛	…	8⅛
375 Socony-Vacuum (.35e)	18⅛	18	18⅛	+ …	18⅛
20 So P R Sug (2.40)	39⅛	38⅞	39	+ …	39⅛
67 Sou Cal Ed (2)	21⅛	20⅞	20⅞	…	20⅝
250 Sou Pac	33⅝	32⅛	33⅛	+1	33⅛
111 Sou Ry	36⅛	35⅝	35⅝	+ …	35⅜
39 Sou Ry pf	40⅞	39⅝	40⅜	+ …	40
131 Sparks With	7⅛	6⅞	7	…	6¾
1.30 Spear & Co	4⅜	4⅛	4⅜	+ …	4⅜
17 Spencer-Kell (1)	23	22½	23	+ …	22¾
537 Sperry Corp	10⅛	9⅞	10	+ …	9⅞
1 Spicer Mfg	12⅝	12⅝	12⅝	+ …	11
1.70 Spicer pf A (3)	30⅛	30	30⅛	+ …	30
15 Spiegel May Stern	38	36⅛	36⅛	+ …	35⅝
451 Std Brands (1)	25⅛	24⅛	24⅜	+ …	24⅛
.24 Std Com Tob	7⅝	6⅞	7⅛	+ …	7
216 Std G & El	16⅛	14⅝	16⅛	+1⅝	16
42 Std G & E pf	16⅛	15⅝	16⅛	+1⅛	16¼
11 Std G&E $6 p pf (1.80)	30½	27⅞	30½	+4	29½
13 Std G&E $7 p pf (2.10)	34	31	33	+2½	32¾
1 Std Invest	1⅛	1⅛	1⅛	…	1½
8 Std Oil Ex pf (5)	103⅜	103⅜	103⅜	…	103⅝
74 Std Oil Cal (1)	42⅛	42	42⅛	+ …	42⅛
1 Std Oil Kan (2)	37	37	37	+ …	36⅞
238 Std Oil N J (1)	49⅝	48	49⅛	+1½	49
30 Sterl Prod (3.80)	57	55	55	−2⅛	54½
28 Sterl Sec A	2⅝	2¼	2⅜	+ …	2⅛
13 Sterl Sec pf	6⅞	6⅝	6⅞	+ …	6⅝
55 Stewart-Warn	10¼	9⅞	9⅞	+ …	9⅝
87 Stone & Web	12⅝	11⅛	12	+ …	12
56 Studebaker	7	6⅞	7	…	6⅞
1.80 Studebaker pf	30¼	30	30	…	30
12 Sun Oil (1a)	61¼	60⅝	61	…	61
.10 Sun Oil pf (6)	105	105	105	…	104¼
10 Superheater (½)	25¼	24½	25⅛	+1⅜	24⅛
31 Superior Oil	3	2⅞	2⅞	…	2⅞
43 Superior Stl	14⅞	14⅛	14⅞	+1	14½
3 Sweets Co	5	4⅞	5	+ …	4⅞
21 Symington A	4½	4½	4⅞	+ …	4¼
T					
4 Telautograph (1)	14⅝	14½	14½	…	14
19 Tenn Corp	6⅝	6⅛	6⅛	+ …	6⅛
4 Tex & Pac Ry	43	42⅝	43	+3	40
137 Texas Corp (1)	29⅝	28⅝	29	+ …	29
174 Tex Gulf Sul (1¼e)	42	39⅝	41⅝	+1⅛	41½
10 Tex Pac C & O	4⅛	4⅛	4⅛	…	4⅛
43 Tex Pac L Tr	9⅛	8⅞	9⅛	+ …	9⅛
4 Thatcher	14⅝	14⅛	14⅛	…	14⅛
7 The Fair	11	9⅞	11	+1	10⅞
.30 The Fair pf	64⅝	64⅝	64⅝	…	65¼
39 Thermoid	8⅛	7⅞	8	…	8
5 Third Ave	7	7	7	…	6⅞
3 Third Nat Inv (.45g)	19⅛	18⅞	19⅛	…	18⅛
3 Thompson (J R) (1)	11	10⅛	10⅞	…	10⅞
12 Thompson Prod	18⅛	17⅞	17⅞	…	17⅞
62 Thompson-Star	5⅛	5	5⅛	…	5⅛
199 Tide-Wat As	11⅛	11⅛	11⅛	…	11⅛
2 Tide-Wat As pf	72	71⅛	72	…	71
4 Tide-Wat Oil pf (5)	83	83	83	…	82½
34 Timk-Det Ax	7	6⅝	6⅞	…	6⅞
63 Timk Roll B (.60)	41	39⅞	40⅛	+1⅛	40
389 Transamerica (⅛g)	8½	7⅞	8⅛	…	8⅛
17 Transue & Will	12⅛	12⅛	12⅛	…	12⅛
42 TriCont Corp	6⅝	6⅛	6⅝	…	6⅛
13 Trico Prod (2½)	39⅛	39	39⅛	…	39⅛
1 Truax-Traer	2⅛	2⅛	2⅛	…	2⅛
33 Truscon Stl	8	7⅛	8	…	7⅛
10 Twin City R T	3⅛	3	3⅛	+ …	3⅛
.50 Twin City pf	10⅛	8⅛	10⅛	+1	10
U					
15 Ulen & Co	3⅛	3⅛	3⅛	…	3⅛
25 Underwood-Ell (1)	48⅛	47⅛	48⅛	+1⅛	48⅛
38 Un Bag & P (1g)	60⅛	58	59	+ …	58⅛
180 Un Carbide (1)	50	49⅛	49⅛	+ …	49⅛
69 Un Oil Cal (1)	20⅛	20	20⅛	+ …	20⅛
15 Un Pac (6)	132	131	132	+1	130⅛
1 Un Pac pf (4)	76	76	76	…	77⅛
27 Un Tank Car (1.20)	21	20⅛	20⅛	…	20⅛
364 Unit Aircraft	36⅛	34⅛	35⅛	+ …	35⅛
5 Unit Am Bos	16	15⅛	16	…	15
15 Unit Bis (1.60)	27⅛	26⅛	27⅛	+ …	27⅛
32 Unit Carbon (1.60)	39⅛	37⅛	39⅛	+1⅛	38⅛
893 United Corp	7⅛	6⅛	7⅛	+ …	7⅛
14 United Corp pf (3)	35⅛	34⅛	35⅛	+ …	35
141 Unit Drug	15⅛	14⅛	15⅛	+1	15⅛
5 Unit Dyewood (1.60)	5⅛	4⅛	5⅛	+ …	4⅛
4 Unit El Coal	5⅛	5	5⅛	+ …	5⅛
37 Unit Fruit (2)	69	68	68⅛	+ …	68⅛
123 Unit Gas & Im (1.20)	19⅛	18⅛	19⅛	+ …	19⅛
1 Unit G & Im pf (5)	93	92	92	+ …	92
.10 Unit Piece Dye	12⅛	12	12⅛	…	12
.30 Unit Piece D pf	54⅛	54⅛	54⅛	…	53
11 U S & For Sec	15⅛	14⅛	15⅛	−3⅛	14⅛
2 U S Distrib pf	11⅛	11⅛	11⅛	+4	11
3 U S Express	[illegible]	[illegible]	[illegible]	[illegible]	[illegible]
43 U S Freight (1)	27⅛	25	26⅛	+1	26
9 U S Gypsum (1)	49⅛	49	49	…	49
17 U S Hoff Mach	7⅛	6⅛	7	…	6⅛
25 U S Indus Alco	63	61	61⅛	+ …	61
23 U S Leather	11⅛	11	11⅛	…	11⅛
112 U S Lea A	19	18⅛	18⅛	…	18⅛
6 U S Pipe (½)	20⅛	18⅛	20⅛	…	20
6 U S Pipe 1 pf (1.20)	18⅛	18⅛	18⅛	…	18
3 U S Real & Im	12⅛	11⅛	12⅛	+ …	12⅛
179 U S Rubber	20⅛	19⅛	19⅛	+ …	19⅛
65 U S Rub 1 pf	37⅛	36	36	+ …	36
100 U S Smelt R (4½b)	110⅛	108⅛	110⅛	+2⅛	110⅛
4 U S Smelt pf (3½)	60	59⅛	59⅛	+ …	59⅛
426 U S Steel	59⅛	58	59⅛	+1⅛	59
16 U S Steel pf (2)	97	95⅛	95⅛	+ …	95⅛
60 Unit Strs A	5⅛	5⅛	5⅛	…	5
6 Univ Leaf Tob (2)	44	43⅛	44	+1	42⅛
1 Univ Pict 1 pf	30	25	26⅛	+1⅛	26
14 Univ Pipe & R	2⅛	2⅛	2⅛	…	2⅛
68 Util P & Lt A	4⅛	4⅛	4⅛	…	4⅛
V					
6 Vadsco	1⅛	1⅛	1⅛	+ ⅛	1⅛
16.60 Van Raalte	9	7½	8⅛	+1⅛	8⅛
.10 Van Ra 1 pf (7) EX	98	98	98	+34⅛	85
3.10 Van Ra pf stpd	61⅛	58	58	+1	58
63 Vanadium	29	28⅛	28⅛	+1	28⅛
12 Vick Chem (2.10b)	31½	31	31⅛	+ …	31⅛
37 Va-Caro Chem	5⅛	5⅛	5⅛	+ …	5⅛
1 Va-C Chem 7% pf	73	73	73	+1	71
13 Va-C Chem 6% pf	26	25	26⅛	+ …	24¼
1.10 Va Ir C & C	7⅛	6½	6½	−1½	6
1.50 Vulcan Detin (3g)	65½	64⅛	64⅛	…	64
W					
2 Wabash Ry	4⅛	4⅛	4⅛	…	4⅛
8 Wabash pf A	6⅛	6⅛	6⅛	…	6⅛
3 Waldorf Sys	7⅛	7½	7⅛	− ⅛	7⅛
7 Walworth	6	5⅛	5⅛	…	5⅛
11 Ward Bak A	12	11	12	+ …	12
88 Ward Bak B	3⅛	2⅛	3⅛	+1⅛	3
10 Ward Bak pf (2)	35	34⅛	34⅛	+ …	32
503 Warner Pict	8⅛	7⅛	8	+1	7⅛
4 Warner Pic pf	24⅛	23⅛	24⅛	+1	24⅛
4 Warner-Quin	2⅛	2⅛	2⅛	+1⅛	23⅛
39 Warren Bros	13⅛	13	13⅛	+ …	2⅛
1.60 Warren Br cv pf	24	23⅛	23⅛	+ …	13
1 Warren Fdy & P	28⅛	28⅛	28⅛	+ …	23⅛
5 Webster Eisen	6⅛	6⅛	6⅛	+ …	28⅛
42 Wess O & S (½)	25⅛	24⅛	24⅛	+ …	6⅛
3 Wes O & S pf (4)	57	56⅛	57	…	24⅛
.50 W Pen El A (7)	61⅛	61⅛	61⅛	+1	58⅛
.50 W Penn El 7% pf (7)	67⅛	66	66	+1⅛	62⅛
1.10 W Penn El 6% pf (6)	59⅛	59⅛	59⅛	+ …	60
.70 W Penn P 7% pf (7)	105	104	105	+3	104
.60 W Penn P 6% pf (6)	92⅛	90	92⅛	+2⅛	92⅛
2 West Dairy A	5⅛	5⅛	5⅛	…	5⅛
11 West Dairy B	2⅛	2	2⅛	…	2⅛
69 West Mary	13⅛	13	13⅛	+ …	13⅛
14 West Pac	6⅛	6	6⅛	+ …	6
2 West Mary 2 pf	17	15⅛	17	+ …	16⅛
25 West Pac pf	11⅛	10⅛	10⅛	+ …	10⅛
182 West Un Tel	65⅛	63⅛	64⅛	+ …	64⅛
88 Westingh Air (1)	35⅛	34⅛	35⅛	+ …	35
247 West El & M	47⅛	45	46⅛	+1⅛	46⅛
22 Weston El In	14	12⅛	13⅛	+ …	13⅛
12 Westvaco Chl (.40)	23⅛	23⅛	23	…	23⅛
10 Wheeling Stl	26	24⅛	25⅛	+1⅛	24⅛
1 Wheel Stl pf	51	51	51	+1	51⅛
2 White Rk M Sp (2)	28	27⅛	28	…	27⅛
15 White Sew Mach	3⅛	3⅛	3⅛	+ …	3⅛
8 White Sew M pf	8⅛	8⅛	8⅛	…	8⅛
9 Wilcox O & G	4⅛	4⅛	4⅛	…	4⅛
47 Wilson & Co	8⅛	8⅛	8⅛	…	8
67 Wilson A	19⅛	18⅛	19⅛	+ …	18⅛
54 Wilson pf (1¾k)	73⅛	71⅛	71⅛	…	71⅛
98 Woolworth (2.40)	53⅛	52⅛	53⅛	+1⅛	53⅛
26 Worth P & M	31⅛	31	31	…	30
18 Worth P & M pf B	42	39⅛	42	+4⅛	40
2.80 Wright Aero	52½	50	52½	+7⅛	52⅛
5 Wrigley Jr (3)	57	56⅛	57	…	56
Y					
1 Yale & Towne (.60)	20	20	20	…	18⅛
55 Yell Trk & C	6⅛	6⅛	6⅛	+ …	6⅛
.30 Yell Trk 7% pf	45⅛	42⅛	42⅛	−2⅛	42⅛
50 Young S & W	20⅛	19⅛	20⅛	+1	20⅛
144 Youngst Sh & T	32⅛	30	31⅛	+1⅛	31
Z					
18 Zenith Radio	4⅛	4⅛	4⅛	+ …	4⅛
36 Zonite Prod	7⅛	7⅛	7⅛	+ …	7⅛

XD—Ex dividend. EX—First sale since ex dividend date or dates. XR—Ex rights. (a) Plus extras. (b) Including extras. (d) Payable in scrip. (e) Paid last year. (f) Payable in stock. (g) Paid so far this year. (h) Cash or stock. (k) Accumulated dividend paid this year. (m) Also extra cash or stock dividend paid since January 1.

Early Cotton Gains Reduced To 5 Points Up

March Sells at 11.64 With General Market Barely Steady at Close.

New York, Feb. 5 (AP).—After moving up another $1.50 to $2 a bale today the cotton market faltered and most of the gain was surrendered in the later trading.

May contracts sold to 11.94 or 18 points net higher, and 85 points above the recent low level, then eased off to 11.76 in the late trading and closed at that figure. The general market finished barely steady, net unchanged to 5 points higher.

The buying was broad and active during the early trading, being stimulated by relatively firm Liverpool cables, firmness in the stock market and continued talk of prospects for crop control either through the acreage curtailment or legislation.

First Prices Up.

First prices were 9 to 17 points higher. Realizing sales attracted by this upturn were absorbed on quick setbacks of 5 or 6 points.

Realizing increased on the advance of some 16 to 20 points from Saturday's closing quotations and after selling up to 11.78 for March and 12.30 for October the market reacted under the pressure from these sources and scattered selling for a reaction. March declined to 11.60 and October to 12.12 in the late trading and closing prices were within a few points of the lowest.

Exports today 45,174 making 5,099,763 so far this season. Port receipts 11,784. U. S. port stocks 3,719,333.

Futures Price Range.

	High	Low	Last
March	11.78	11.60	11.65
May	11.94	11.76	11.76-78
July	12.10	11.92	11.95-96
October	12.30	12.12	12.13
December	12.40	12.23	12.28
January	12.48	12.36	12.36-37

Spot steady; middling 11.95.

Cottonseed Oil.

Bleachable cottonseed oil was firm and trading more active today with a good inquiry for July and September contracts, which carried these positions into new highs for the movement. The demand seemed to be prompted by the strong crude oil market and firmness of hogs and lard, with the market closing net unchanged to 10 points higher. Sales were 140 contracts. Bleachable spot, nominal; March, 5.00; May, 5.15; July, 5.37; September, 5.56.

N. & W. Ry. Will Spend Million to Air Condition

Roanoke, Va., Feb. 5 (Spl.).—The Norfolk & Western Railway Co. will spend a million dollars to air condition two of its fastest trains, the Pocahantas and the Cavalier, and for the building of 18 new passenger and combination cars, it is announced here.

The company also plans to assign all-steel type passenger type cars to all branch lines. The program is part of a new campaign to entice lost passenger traffic back to the railways, it was explained. Contract for the new cars has been awarded to the Bethelehem Steel Co.

Steel Production Rises.

Cleveland, Feb. 5 (AP).—The Magazine Steel said that due to the largest railroad freight car awards in several years, heavy releases by the automotive industry, and general improvement in all lines, steel demands last week gave evidence of expanding at a more rapid rate than production. Production went up 3 points to 36 per cent of capacity.

C. & O. Freight Loads Drop to 25,720 Cars

New York, Feb. 5 (AP).—Freight loadings of the Chesapeake & Ohio last week totaled 25,720 cars compared with 25,937 the previous week and 22,388 a year ago.

The Nickel Plate's loading last week totaled 11,725 cars against 11,882 the week before and 10,081 a year ago.

Dividend Changes Better.

New York, Feb. 5 (AP).—Standard Statistics Co. said that there were 23 favorable dividend changes last week and only six unfavorable ones, compared with 13 unfavorable revisions the previous week.

Colliery Reopens.

Mount Carmel, Pa., Feb. 5 (AP).—The Philadelphia & Reading Coal & Iron Co. announced that the Alaska Colliery at Mount Carmel would resume operations after being idle for several weeks. The colliery was reopened today and will give work to 1,000 men.

Business Conditions Brisk.

Chicago, Feb. 5 (AP).—The Association of Commerce in its weekly review of business conditions for the area said that commerce was maintained at a brisk pace and credited devaluation of the dollar for an influx of large Canadian orders.

Month's Coffee Receipts From Puerto Rico Drop

New York, Feb. 5.—Raw sugar shipments from Puerto Rico to the United States from January 1 to February 3 totaled 35,610 short tons—a decrease of 15.3 per cent when compared with shipments of 42,028 tons during a similar period last year. Refined shipments, however, were higher, totaling 16,956 tons against 12,000 tons last year—a gain of 41.4 per cent.

The membership on the New York Coffee and Sugar Exchange of Gerard P. Tameling was sold today to F. Eugene Nortz for $5,800, up $300 from the last sale on December 28.

DAY AND NIGHT
RANSDELL INC.
POtomac 6420123
PRINTING SERVICE
PUBLISHERS—WHO'S WHO

OFFICE EQUIPMENT
WE BUY, SELL or EXCHANGE
Desks, Tables, Chairs, Typewriters
Adding Machines, Check Protectors, Steel Files, Steel Cabinets
BAUM'S FURNITURE HOUSE
1416 Eye St. N.W. Phone NA. 2184

Consolidated Gold Fields of NEW MEXICO, INC.
Controlling
La Plata Mountains GOLD MINES INC.
IN COLORADO
Inquiries Invited.
ROTH & CO.
402-6 Woodward Bldg. Na. 7840-41

WE PAY 5% ON SAVINGS
WHAT DOES THIS MEAN TO YOU?
It should mean three very important things:
FIRST, the safety of your investment.
SECOND, a very substantial rate of interest, and
THIRD, and most important of all, a place where you can safely start on the road toward financial independence.
WE INVITE YOUR ACCOUNT
MEMBER BUILDING & LOAN ASSOCIATION COUNCIL of D.C.
NATIONAL Permanent BUILDING ASSOCIATION
UNDER SUPERVISION of U.S. TREASURY
949 NINTH STREET, N.W.

Steel Demand Is Expected to Crowd Mills

Rail and Auto Orders Point to Expansion; Pig Iron Yield Up.

Cleveland, Feb. 5.—With the largest railroad freight car awards in several years, heavier releases by the automobile industry and improvement in purchasing extending into practically all lines of products, steel demand last week gave evidence of expanding more rapidly than production, states the magazine Steel.

The Van Sweringen lines early this week were expected to make formal announcement of their allocation of 12,775 freight cars and 169 passenger coaches, which shortly will place orders for approximately 175,000 tons of rolled steel on mill books. Unofficial reports noted the distribution of 8,275 cars to three companies, while 20 locomotives and 20 extra tenders were placed with two builders.

These and other impending car and rail awards foreshadow an early gain in steelworks operations, the automobile industry last week supplying the chief impetus, which lifted the rate 3 points to 36 per cent.

Orders for Rails.

Dispelling doubts concerning the rail program for this year, Washington officials state the steel industry can count upon orders for 845,000 tons of rails and some 200,000 tons of track fastenings, as originally planned, the bulk of this tonnage to be placed between March 1 and June 1. Rail production has been resumed at Chicago.

That steelmakers are preparing for a much higher rate of operations is indicated by a net gain of 12 active blast furnaces in January, all at steelworks, 86 operating at the close of the month, since which time three more steelworks stacks have been blown in.

Daily average pig iron production in January was 39,426 gross tons; and the total, 1,222,214 tons, both up 2.5 per cent from December. In both instances, also, output was the largest since October last year, while it was the best record for January since 1931.

Awards for Week.

Shape awards for the week, 15,024 tons, show little change from the preceding week, public works projects developing slowly. The Pennsylvania Railroad has resumed with its electrification program, and this week is expected to begin releasing material on its contracts for 40,000 tons, including 8,000 tons for yard poles. Illinois Central is taking bids on 3,800 tons for a bridge at Cairo, Ill., and the Government, on 8,785 tons of plates, shapes and bars for seven airplane carriers to be built in navy yards.

Scrap is strong, in a waiting market, with a bulge in purchasing anticipated as soon as some of the larger steel orders now pending reach mills. Purchase of 17,000 tons of No. 1 heavy melting steel by the leading interest at Pittsburgh at $13.50 a ton, delivered, has firmed the market there. Improvement in foundry operations is fairly general. Another cargo, 4,700 tons, of Royal Dutch iron has arrived at Philadelphia.

Depreciation of the dollar evidently was an important element in American iron and steel exports advancing 17 per cent to 184,585 gross tons in December, largest for any month since May, 1930. Imports rose only 7 per cent to 31,310 tons. For the year 1933 exports increased 126 per cent to 1,350,692 tons, exceeding those for 1932 and 1931. Imports were up 9.3 per cent to 414,790, arresting the yearly declines since 1928.

Improvement in Britain.

Steel's London cablegram states general improvement in Great Britain is substantiated by reopening of iron mines long idle. Trade on the continent also is more satisfactory. Japanese competition is penetrating into Central Europe.

Steelworks operations last week advanced 33 points to 79 per cent at Detroit; 5 to 69 at Cleveland; 2 to 25½, eastern Pennsylvania; 2 to 34, Buffalo; 1 to 31, Chicago, and 9 to 41, Youngstown. They were down 3 points to 19 per cent at Pittsburgh; 4 to 82, New England, and remained unchanged at 64 at Wheeling, and 52, Birmingham.

Steel's price composites are unchanged, with iron and steel $32.43; finished steel $51.10; and scrap $11.54.

Baltimore Markets.

Baltimore, Feb. 5 (A.P.).—APPLES—Bushel baskets, Maryland, Pennsylvania and Virginia, U. S. 1s, 2½-inch minimum, Grimes, 1.00@1.25; Staymans, 1.40@1.50; Delicious, 1.50@1.75; Yorks, 1.25@1.40; Black Twigs, 1.15@1.35; Romes, 1.25@1.35; U. S. 1s, 2¼-inch minimum, all varieties, 15@25c less; various fall varieties, unclassified, 2½-inch minimum, best, 50@75. Boxes, Washington, Staymans, medium to large sizes, extra fancy, 1.85@1.90; fancy, 1.75@1.80; Delicious, extra fancy, medium to large size, 2.40@2.50.

POTATOES—Maryland and Pennsylvania, 100-lb. sacks, Round Whites, U. S. No. 1s, 1.60@1.75; poorly graded, 1.60; Long Reds, U. S. 1s, 1.40@1.50; poorly graded, 1.25@1.35; Maine, 100-lb. sacks, Mountains, U. S. 1s, 1.90@2.05; New York, 100-lb. sacks, Round Whites, U. S. 1s, 1.70@1.75; Florida, bushel crates, Bliss Triumps, U. S. 1s, 1.75@1.85.

SWEET POTATOES — Eastern Shore, Maryland, bushel hampers, Jersey type, U. S. 1s, 90@1.15; pony, graded, 60@75; Eastern Shore, Virginia, barrels, Jersey type, U. S. 1s, 1.10@1.25; poorly graded, 75@1.00; bushel baskets and hampers, Jersey type, poorly graded, 35@40; barrels, white yams, U. S. 1s, 1.40@1.65; poorly graded, 1.00@1.25; bushel hampers, white yams, U. S. 1s, 60@75; poorly graded, 40@50; nearby, half-bushel hampers, Jersey type, 45@50.

CHICKENS—Young: Rocks, 4 lbs. and up, 20@22; 2 to 3 lbs., 19@20; 2 lbs. and under, 23@24; mixed, 3 lbs. and up, 17@18; 2 to 3 lbs., 17@18; 2 lbs. and under, 18@20. Capons, 7 lbs. and over, 24@25; smaller, 20@22. Old: Colored, 5 lbs. and over, 17@18; 4 to 4½ lbs., 16@17; under 4 lbs., 15@16; Leghorns, 12@14; roosters (old), 7@8.

DUCKS—Young: Pekings, 14@16; Muscovy, 14@15.

CATTLE—Receipts, 600. Market, active at steady prices. Bulls—Good to choice, 3.25@3.50; medium to good, 3.00@3.25; fair to medium, 2.75@3.00; plain to fair, 2.50@2.75; common to plain, 2.25@2.50. Steers—Yearling steers, 5.50@5.60; good to choice, 5.00@5.50; medium to good, 4.50@5.00; fair to medium, 4.25@4.50; plain to fair, 3.75@4.25; common to plain, 3.00@3.75. Cows—Good to choice, 3.00@3.25; medium to good, 2.50@2.75; fair to medium, 2.25@2.50; plain to fair, 1.75@2.25; common to plain, 1.25@1.75; fresh cows and springers, 30.00@60.00; stock cattle and feeders, 3.00@4.25. Heifers—Good to choice, 4.50@5.00; medium to good, 4.00@4.50; fair to medium, 3.50@4.00; plain to fair, 3.25@3.50; common to plain, 2.50@3.25.

SHEEP AND LAMBS—Receipts, 400. Market, higher. Sheep, 1.00@4.00. Lambs—Good to choice, 9.50@10.50; common to medium, 5.00@8.50.

HOGS—Receipts, 2,500. Market, spotty. Lights, 4.25@4.70; medium, 4.75@5.15; light pigs, 2.25@3.00; heavies, 3.75@4.60; roughs, 1.75@3.50; pigs, 3.50@4.25; Western hogs, 10c to 20c higher than quotations.

CALVES—Receipts, 125. Market, higher. Good to choice, 7.50@8.50; common to medium, 4.50@7.00.

Transactions on New York Curb Market

(Associated Press.)

Total stock sales today, 744,000 shares; year ago, 145,943 shares; Total bond sales today, $8,200,000; year ago, $3,311,000.

Sales in hundreds.		High	Low	Close
	A			
3	†Aero Sup Mfg B	3¾	3⅝	3⅝
1	†Air Invest	2¾	2¾	2¾
1	Ala Gt Sou (2e)	50	49⅞	49⅞
10	Allied Mills	9	8⅝	8⅝
24.50	Alum Co Am	80¼	77	77½
1.50	Alum Co pf (1½)	76½	75¼	76½
2	Alum Goods (.40)	11	11	11
1	Alum Ltd pf	45	45	45
1	†Am Beverage	2¼	2¼	2¼
.20	Am Book (4)	55	55	55
2	Am Cap pf	19⅝	18½	19⅝
1	†Am Cit P&LA (3h)	32¾	32¾	32¾
.15	†Am CitP&LB(.15e)	3¾	3⅝	3⅝
7	Am Corp	¼	⅛	⅛
138	Am Cyan B (⅛g)	20⅝	19⅞	20⅛
10	Am & Fgn P war	8½	7¾	8⅜
15	Am Founders	1¼	1⅛	1⅛
127	Am Gas&El (1a)	31⅞	30¼	30¾
3	Am G&E pf (6)	85	85	85
1	Am Invest	4	4	4
2	Am Laun Mch (.40)	16¼	16⅛	16⅛
21	Am Light & T(1.60)	19	18¼	18¼
2	Am L&Tr pf (1½)	20	19¾	20
.25	Am Meter	15	15	15
.25	Am Mfg	15	15	15
14	†Am Maracaibo	1⅛	1	1⅛
297	Am Sup Pow	4	3⅝	4
9	Am Sup P 1 pf(6)	65	63	65
2	Am Sup P pf	30	28⅜	30
1	Am Thread pf (¼)	3⅝	3⅝	3⅝
1	Am Thermos A	3½	3½	3½
1	Amsterd Trad	12	12	12
8	Ark Nat Gas	2⅜	2¼	2⅜
67	Ark Nat Gas A	2¼	2	2⅛
21	Armstrong Ck	25¾	24	25¼
5	As G&E	2⅛	1⅞	2
119	†As G&EL A	2⅜	1⅞	2
4	As G&E pf	6⅝	5½	5½
17	As G&E war	⅛	⅛	⅛
2	As Tel Ut	½	½	½
2	Atl Cst Fish	2⅛	2	2
131	Atlas Corp	15½	14⅞	15½
4	Atlas Corp pf A (3)	45¾	45¼	45¾
26	Atlas Corp war	6⅝	6⅜	6⅝
4	Atlas Ply	7⅞	7½	7⅞
3	†Auto V Mach	4½	4½	4½
1.25	†Axton Fis A (3.20)	69⅞	69¼	69½
	B			
.50	Babcock & Wil (1)	49	48½	48½
4	Baldwin bond rts	11	11	11
20	Bellanca Airc	5¾	5⅜	5¾
1	†Bickfords (.60)	7⅜	7⅜	7⅜
1	Bickfords pf (1½)	23¼	23¼	23¼
5	†Blue Ridge	3⅝	3⅛	3½
7	†Blue Rid cv pf(3h)	36½	35¼	36
2	†Blumenthal (S)	9½	8½	9½
.10	Bost & Me A stp	14⅝	14⅝	14⅝
19	Braz T & L	14⅛	13¾	14
5	Bridgpt Mach	1¼	1⅛	1¼
1	Brill B	2¼	2¼	2¼
1	†Brillo Mfg (.60)	7¼	7¼	7¼
1	Brit Celan	3⅛	3⅛	3⅛
17	Brown F Dist	17	16⅝	17
1	Buckeye PL (3)	36	36	36
1	Brown F&WA cv pf	9¼	9¼	9¼
1	Buf N&EP pf(1.60)	18½	18½	18½
2	†Bulova Wat pf	17¾	17⅝	17⅝
1.25	Bunk Hill & S	55	55	55
11	Burma Ltd (.055e)	3⅜	3⅛	3⅛
6	Butler Bros	2¾	2½	2⅝
	C			
1	Cab & Wire B	⅛	⅛	⅛
7	Can Ind Alc A	16¾	16¼	16¼
91	Can Marc Wire	2⅞	2½	2⅞
24	Carib Syn	3⅞	3⅜	3¾
1	Carnation (½g)	14	14	14
18	Carrier Corp	8⅜	7⅞	8⅜
3	Celanese 1st pf (7)	103⅝	102	103⅝
5	Celluloid	19	16½	19
.25	Celluloid pf	39	39	39
4	Cen Hud G&E(.80)	12	11⅞	12
50	Cen St El	2½	2	2⅜
.25	Cen St E cv pf new	9	9	9
5	†Centrif Pi (.40)	7	6¾	6¾
2	†Charis (1)	10	10	10
1	Chicago Corp	4	4	4
1.10	Childs pf	34	29	32
5	Chi Flex Shaft	10	10	10
1	†Coop-Bess pf ww	20¾	20¾	20¾
11	Cit Serv pf	26⅞	23¾	25½
2	Cit Serv B pt	2⅜	2¼	2⅜
3	Claude Neon Lts	1⅜	1¼	1¼
4	Cleve El Ill (2)	28¾	27¾	28¾
1	†Cleve Tract	3⅞	3⅞	3⅞
12	†Colon Oil	3¼	3⅛	3⅛
1	Colts Pat Fire 1¼b)	23¾	23¾	23¾
5.50	Colum G&E pf (5)	101⅝	98	101⅝
27	Colum O & G vtc	1¾	1½	1¾
4	Comwlth Edis (4)	61½	60	60
22	Comwlth & So war	⅛	⅛	⅛
2	†Compo Sh M (½)	10⅛	10	10⅛
14	†Cons Airc	11½	10⅞	11½
1	†Cons Cop Min	1½	1⅜	1⅜
.30	Cons G&EBalpfA(5)	96¾	96¾	96¾
11	Cons G&E Bal(3.60)	62⅞	61	62⅞
.10	Cons MSCan(1½m)	134	134	134
.25	Cont G&E p pf (7)	48	48	48
534	Cities Service	4⅛	3¾	4⅛
1	†Cooper-Bess	6	6	6
25	Cord Corp (.30e)	8⅜	8⅛	8⅛
2	†Corroon & Rey	3⅛	3½	3½
3	Crane Co	11	10½	11
79	Creole Pet	12⅞	12⅜	12⅞
23	†Cresson Gold (.04)	1⅛	1	1⅛
6	Crocker Wh	7½	7¼	7¼
2	Crowley Milner	4½	4½	4½
1	†Crown C Pet	1⅛	1⅛	1⅛
9	Crown C Intl A	7⅛	7	7⅛
32	†Cusi Mex	1½	1⅜	1½
	D			
4	†Dan Reeves (1½)	15¾	15½	15½
2	Darby Pet (¼g)	6⅞	6¾	6⅞
1	†Derby Oil	2	2	2
24	Detroit Aircraft	⅜	[illegible]	[illegible]
8	Dist Co Ltd (.27g)	20¾	20⅝	20⅝
25	Dist Corp Seagr	22¾	22¼	22⅝
4	Dow Chem (2)	76½	76¼	76⅜
1	†Driver-Harris	15	15	15
2	†Dubilier Con	⅝	⅝	⅝
8	Duval Tex	6	5¾	6
	E			
2	Eagle Pich Lead	6	5⅞	5⅞
8	East Gas&P (.15e)	9⅝	8⅞	8⅞
1.25	East G&F p pf 4½)	61¼	60¾	61¼
13	East Sta Pow	2⅜	2¼	2¼
1	East Ut Asso cv	4⅛	4⅛	4⅛
3	Easy Wash MB(½g)	8	8	8
1	†Eisler Elec	1⅜	1⅜	1⅜
634	El Bond & Sh	21¼	19¾	20⅞
40	El Bond&Sh pf (6)	60	56	56
12	El Bo&Sh 5 pf (5)	49⅞	47	49
1	El Pow As (.40)	7½	7	7½
5	El Pow As A (.40)	7½	7½	7½
15	El P&L opt war	4⅜	4⅛	4¼
2.25	El P&L 2d pf A	14½	12¾	14½
5	†Elect Share	4⅜	4	4⅜
1	Electrographic	2	2	2
1	Emp Dist El pf	23½	23	23
.50	Emp G & F 8 pf	32	32	32
.50	Emp G & F 7 pf	29½	29½	29½
.50	Emp G & F 6 pf	25½	25¼	25¼
61	†Equity Corp	2½	2¼	2½
1	†Europ El A (.40)	12¼	12¼	12¼
19	Europ El deb rts	2⅛	2	2
2	Evans Wallo	⅝	⅝	⅝
77	†Ex-cello A & T	7¾	7	7¾
	F			
4	†Fairchild Av A	6⅞	6¾	6⅞
8	†Falcon Lead	⅛	⅛	⅛
29	†Falstaff Brew	6⅜	5⅜	6¼
5	†Ferro Enam (.40)	12⅞	12⅝	12⅞
11	†Fidelio Brew	2	1⅞	2
55	Fisk Rub	15	14¼	14¼
5	Fisk Rub pf	76	74	74
3	Fla P & L 7 pf	24⅞	24	24
19	Flintkote A	9	8½	8½
16	Ford M Can A (1e)	24⅞	24½	24½
1.25	Ford M Can B (1e)	27	27	27
7	Ford Mot Ltd	6⅜	6⅛	6⅛
1	Forem Da pf	1¼	1¼	1¼
1	†Founda Foreign	6¾	6¾	6¾
1	Franklin Mfg	1	1	1
	G			
9	Gen Alloys	3	2¾	3
18	†Gen Aviation	8¾	8½	8¾
1	Gen Fireprfg	8	8	8
.50	Gen G&E cv pf B	15½	15½	15½
5	Gen Invest war	5-32	⅛	5-32
1	Gen Invest	1¼	1¼	1¼
6	Gen Invest pf	9⅞	8¼	9⅞
2	Gen Rayon A	3½	3⅜	3½
6	Gen T & Rub	94	91	93
.50	Gen T & R A pf (6)	81	80	81
2.75	Georg Pow pf (6)	60½	60	60½
2	Gilbert (A C)	2½	2½	2½
74	Glen Alden	16⅝	15½	16⅜
2	Godchaux Sug B	9½	9⅛	9⅛
72	†Gold Seal Elec	⅛	⅛	⅛
64	Goldfield Con (.05e)	⅛	¼	¼
6	Gorh Mfg (1½c)	15½	15	15
1.50	Gray Tel P S (1)	19	18½	18⅝
.30	Gt A & P nv (7b)	150	150	150
.50	Gt A & P 1 pf (7)	122	122	122
4	Greyhound	6⅛	5¾	5¾
4	†Groc Str vtc	⅞	¾	⅞
1	Guard Invest	⅛	⅛	⅛
9	Gulf Oil Pa	75⅛	74⅛	75
	H			
.50	Hartford El (2¾)	52	52	52
1	Hartman Tob	¾	¾	¾
3	†Hecla Min (.10e)	7	6⅞	7
23	†Hir Walker	51⅞	50¼	50¼
16	Holling Gold (.70b)	13⅛	12⅝	13⅛
4.75	Horn & Hard (1.60)	20	19¾	20
.10	Horn & Hard pf (7)	93½	93½	93½
43	Hudson Bay M&S	10⅝	10	10¼
58	Humble Oil new	41	39¾	40¼
.50	†Huyl Del pf (4)	26	26	26
2	Huyl Del pf stp (4)	29	26	29
1	Hydro El Sec	7¾	7¾	7¾
6	†Hygrade Fd	4⅜	4¼	4¼
	I			
1.50	Ill P & L $6 pf	25	24⅝	24⅝
15	Imp Oil Can (½)	14	13¾	13⅞
3	Imp Tb Brit (.714e)	28¾	28¾	28¾
2	Imp Tb Can (.35)	11⅝	11½	11½
1	Ind Terr Ill B	3¾	3¾	3¾
1	Indust Fin ctfs	1½	1½	1½
25	Ins Co N Am (2)	46	44¾	46
2	Int Hold	2¼	2¼	2¼
7.50	Int Hyd-El pf (3½)	25½	23¾	25
5	†Int Mining (.15e)	14	13⅞	14
4	Int Mining war	5¼	5⅛	5⅛
22	Internat Pet (1.12)	23	22⅞	22⅞
26	Int Util B	1¼	1⅛	1¼
1	Inter Ut war new	⅜	⅜	⅜
12	†Interst Equit	1¼	1	1¼
2	†Inters Hos (2)	24	23½	23½
.60	Int Pow Del pf(.56k)	17⅛	17	17⅛
1	†Irving Air Ch	7	7	7
53	†Ital Superpow A	3	2⅝	2⅞
23	Ital Super deb rt	1	⅞	⅞
	J			
1	†Jonas & Naum	1⅛	1⅛	1⅛
1.40	Jones & Lau Stl	48	45½	48
	K			
2	Kingsb Brew (.70b)	8½	8⅜	8½
2	Kirkl Lake G M	⅛	⅛	⅛
1	†Kleinert	8½	8½	8½
3	†Kolster-Brandes	⅛	⅛	⅛
4	†Krueger Brew	12⅛	11⅝	11¾
	L			
11	Lake Shore M (3b)	44¼	43⅜	44¼
1	Lakey Fdy & M	1	1	1
1	Lang Un Bak A (1)	14	14	14
13	Lehigh C & N (.40)	10⅛	10	10
14	†Leonard Oil	⅛	½	½
1	Lib McN & L	5	5	5
1	†Lion Oil	5	5	5
1	Lit Bros	1	1	1
17	Lone Star Gas(.64f)	8	7½	7½
3	Long Is Lt	7⅜	6¾	7⅜
.20	Long Is L pf (7)	61	61	61
1	Long Is L pf B (6)	50	50	50
18	†Louis L & E	2⅞	2¾	2⅞
33	Lynch Corp (2)	38⅛	35¾	37¾
	M			
9	McCord Rad B	4¾	4¼	4⅝
3	McWill Dredg (½g)	25	24	24
2	Marion St Shov	3¾	3⅜	3¾
12	Maryland Cas	3	2¼	2½
4	Massey Harris	7⅞	7½	7⅞
1	Mathieson Alk pt pd	36½	36½	36½
42	†Mavis Bott A	1⅝	1⅜	1⅝
2	†Mayflower As (2)	47	45	45
2	†Mead John (3)	55	55	55
6	†Memphis N Gas	3⅞	3½	3⅞
3	†Merritt-C & S	2¼	2¼	2¼
3	†Michigan G & O	4½	4⅜	4½
6	Mid St Pet A vtc	2	2	2
5	Mid St Pet B vtc	⅛	⅛	⅛
19	Mid West Util	⅛	¼	¼
5	Midland Stl	11¼	11	11¼
1	Midland Unit	1	1	1
.10	Minn Honey pf (6)	95½	95½	95½
2	Mock Jud Voehr	12	11½	12
3	Miss R F Bond rt	2¼	2¼	2¼
1	Modine Mfg (.15g)	13¾	13¾	13¾
.25	Mohawk-Hudl pf(7)	62½	62½	62½
.50	Mohawk-Hud 2 pf	39½	36	39½
51	†Molybdenum vtc	8	7⅝	7⅞
1.90	Mont Ward A(5¼k)	104½	103	104½
1	Mont LH&P (1½)	38	38	38
.40	Moore Corp A pf(7)	105	105	105
3	Moore Corp	15	15	15
.20	Moore Corp B pf(7)	115	115	115
7	Mount & Gulf(¼e)	¾	[illegible]	[illegible]
24	Mount Prod (.60)	5¼	5	5
.20	Mount St T & T(8)	106½	106	106½
	N			
45	†Nat Bellas Hess	2⅞	2⅝	2⅝
4	Nat Bond & Sh (1)	36	36	36
14	Nat Fuel G (1)	15	15	15
10	†Nat Invest	3	2⅝	3
3	Nat Inves war	1½	1½	1½
1.50	Nat Inves pf(5¼k)	46½	45	46½
2	Nat Leather	1¾	1⅝	1¾
9.50	Nat P & L pf (6)	64¾	63½	64
7	†Nat Rub Mch	7	6⅞	6⅞
6	Nat Service	⅛	½	½
1	Nat Stl Car	15½	15½	15½
3	Nat Stl war	9	8¾	9
2	Nat Sug Ref (2)	36	36	36
1	Nat Trans (.80)	8⅞	8⅞	8⅞
3.50	Natomas Co (5)	82	78½	78½
.50	Neisner Br pf(1¾k)	54	54	54
2	Nehi Corp	1	1	1
2	Newberry (J J)(.60)	30	29½	30
7	Newberry (JJ)pf(7)	95	94	94
1	New Bradford (.10g)	2⅛	2	2
14	N J Zinc (2)	58½	57	58½
1	Haven Clock	3	3	3
15	†Newmont Min	56	54	55⅞
2	†NY&H R (1¾b)	30	30	30
6	NY Shipbd Fd (.40)	19½	18¾	18¾
1	NY Tel pf (6½)	119½	118	119½
2	NY Transit (.30e)	4	4	4
25	NY Wat Svc pf	27	27	27
62	Niag Hud Pow	9	8⅛	8⅞
5	Niag H A war	¾	⅝	¾
9	Niag H A war	2	2	2
1	Niag H B war	⅛	⅛	⅛
16	Niag H C war	⅛	⅛	⅛
26	Niag S M B (.10e)	7	5⅜	7
12	Niles-Bem-P	15¼	13¼	15
12	†Nipissing Mines	2⅜	2⅛	2⅜
104	†Nitrate B	⅛	⅛	⅛
1	†Noma Elec	2⅛	2⅛	2⅛
2	Nor A L & P	3⅜	3⅜	3⅜
2	Nor Am L & P pf	12¼	11¼	11¼
3	†Nor Am Ut S	1⅜	1¼	1⅜
4	Nor & S Am A	1	⅝	1
2	†Nor Europ Oil	¼	¼	¼
4	Nor Pipe L (½)	5½	5½	5½
2	Nor St P A	27¾	27¼	27¾
4	†No West Eng	6½	6¼	6½
3	†Novadel-Ag (7b)	64½	64	64
	O			
1.25	Ohio Brass B	16¼	15¾	16¼
39	†Ohio Cop	⅛	¼	¼
1	†Oilstocks (.20g)	9⅞	9⅞	9⅞
1	Outbrd Mot A	3⅛	3⅛	3⅛
	P			
6	†Pac Eastern	3	2¾	3
6	Pac G&E 1 pf (1½)	22	21½	22
1	Pac G&E5½pf(1⅜)	19⅞	19⅞	19⅞
2.75	Pac Light pf (6)	82	81	82
1	†Pan-A Airways	46⅛	46⅛	46⅛
7	†Pantepec Oil	1½	1⅜	1½
9	Parke Davis (1.10e)	25¼	24⅞	25¼
20	Park R-Pr (3)	73¼	70¾	72½
30	Pennroad	4¼	4⅛	4¼
1	Pa W&Pow (3)	51½	51½	51½
1	Peninsular Tel (1)	9¼	9	9
.70	Pepperell (6)	99	99	99
2	Philip M Cons	3⅜	3½	3⅜
7	†Phoenix Sec	1⅞	1¾	1⅞
1	Pie Bak vtc	9	9	9
68	†Pioneer Gold (.60)	12½	12¼	12¼
2	Pitney-Bowes (.05g)	4¼	4⅛	4⅛
1.60	Pitts Lake E (2½)	67	63¼	67
12.50	Pitts Pl Gl (1)	48	47	48
1	Powdrell & Alex	24	24	24
1	†Potrero Sugar	½	½	½
1	†Pratt & Lam (⅛b)	29¾	29¾	29¾
10	Premier Gld (.12)	1⅛	1	1
1	Prod Roy	½	½	½
7	†Propper McCall	2⅜	2⅛	2⅜
12	†Pruden Inv	8⅜	8	8⅜
3	Pruden Inv pf (6)	85½	85	85½
2.80	Pug Sd P 5 pf	16¾	15¼	15¾
1.40	Pug Sd P 6 pf	11¾	10⅛	11¾
3.30	Pure Oil pf	60½	59¼	60¼
1	†Pyrene	3⅛	3⅛	3⅛
	Q			
.50	Quaker Oats pf (6)	119¾	119¾	119¾
	R			
3	Railroad Sh	⅞	⅞	⅞
.50	Rwy & Ltg Sec	10	10	10
2	†Rainbow L A	⅛	⅛	⅛
4	†Reiter-Fost	⅛	⅞	⅞
2	Relian Intl A	3⅛	3	3⅛
2	†Relian Manage	2	1½	2
5	Reybarn Inc	2	2	2
7	†Reynolds Inv	⅞	⅞	⅞
1	Rice Dry G (¼g)	10½	10½	10½
3	Rich Oil pf	1	1	1
4	†Rott Ref	1¼	1¼	1¼
1	Rossia Intl	⅛	⅛	⅛
2	Ryan Cons	2½	2⅜	2⅜
	S			
.25	Safety C H&L (3e)	75½	75½	75½
5	†St Anth Gold	⅛	⅛	⅛
59	St Regis Pap	4⅝	4½	4⅝
2	Salt Cr Con	⅝	⅝	⅝
6	Salt Cr Prod (.80)	7¼	7	7⅛
1	Schulte R Est	⅛	⅛	⅛
1	Scovill Mfg (1)	24	24	24
3	Seaboard Util	⅛	⅛	⅛
10	Segal Lock	1	⅞	1
20	†Selected Indus	3	3	3
24	†Seton Leather	10¼	9¾	10
1	†Shattuck Denn	2⅞	2⅞	2⅞
4	Shaw W & P (½)	22	21¾	22
1	Sheaffer Pen	12	12	12
2	†Shenandoah	2¾	2½	2½
2	†Shenandoah pf	20¼	20¼	20¼
12.25	Sherwin-Wms (2)	66⅜	65½	66⅜
3	Silv King Coali (.60)	9⅜	9	9
9.50	†Smith A O	35⅜	34¼	34⅞
22	†Sonotone	3¾	3½	3¾
40	So Am G&Pl (.10e)	4½	4⅛	4½
1	So Penn Oil (1)	22½	22½	22½
1	So Union Gas	⅛	⅛	⅛
2	So C Ed B pf (1½)	21¼	21	21¼
2	So C Ed C pf (1⅜)	19¼	19	19¼
5	So Nat Gas	⅝	¾	⅝
2	South Pipe (.40)	4⅝	4½	4⅝
13	†Southld Roy (.20)	6	5¾	6
1.50	S W Bell T pf (7)	117	117	117
3	†Stand Brew Scran	1¼	1¼	1¼
79	St Oil Ind (1)	32⅝	32	32½
8	St Oil Ky (1)	17½	17¼	17⅜
1	St Oil Neb (1)	16⅝	16⅝	16⅝
9	St Oil Ohio	28½	27½	28
2	St Pow & Lt	7	6½	7
1	St Pow & L B	7	7	7
33	†Stand Sil-Lead	⅛	⅛	⅛
11	†Starrett	1⅜	1¼	1⅜
7	†Starret pf	3½	3¼	3½
1	†Stein & Co (¼g)	9⅛	9⅛	9⅛
1	†Stein Cosmetics	1⅛	1⅛	1⅛
.50	Stetson (J B)	9¾	9¾	9¾
16	†Stutz Mot Am	10⅝	10⅛	10⅛
1	Sullivan Mach	9¾	9½	9¾
1	†Sun Invest	5⅛	5⅛	5⅛
26	Sunray Oil	1¼	1	1⅛
42	†Swift & Co (½)	18⅛	18	18⅛
9	†Swift Int (2)	28¼	27¾	28
.50	†Swiss-Am El pf	49	49	49
	T			
3	Tampa El (2.24)	26½	26½	26½
14	Tastyeast A	1	1	1
4	Technicolor	10	9¾	9⅞
11	†Teck-Hugh G (.60)	6	5⅞	5⅞
72	†Texon Oil (.60)	10¾	9½	10½
1	Tob Pr Exp (.10e)	⅞	⅞	⅞
1	Todd Ship (1)	25	25	25
4	†Trans-Lux (.10g)	2¾	2⅝	2¾
8	Tri-Cont war	2½	2¼	2½
20	Tubize Chat	14¾	14½	14⅝
1	Tubize Chat A	30½	30½	30½
1	†Tung-Sol Lamp	4⅞	4⅞	4⅞
	U			
4	†Union Am Inv	25	24	24½
10	Union Gas Canada	4⅜	4½	4⅝
10	Union Tob	¼	¼	¼
2	Unit Airc war	14	13	13
1	†Unit-Carr F (.10e)	8¼	8¼	8¼
1	Unit Chem	8	8	8
1	†Unit Chem pt pf	24	24	24
56	Unit Corp war	2⅜	2⅛	2⅜
57	†Unit Dry Docks	2¼	1⅞	2⅛
69	Unit Founders	1½	1¼	1½
79	United Gas	3¼	3⅛	3⅛
17	Unit Gas war	¾	⅝	¾
9	Unit Gas pf	31	30¼	31
26	Un Lt & Pow A	4¾	4⅝	4⅝
2	Un Lt & Pow B	6	5⅞	6
41	Un Lt& P cv pf	20⅞	20	20¼
185	Un Molasses Ltd	5⅝	5⅜	5⅝
42	†Un Prof Sh	4⅛	3⅞	4⅛
5.25	Unit Shoe M (3b)	64¾	63	64¾
1	Un Shoe M pf(1½)	33¼	33¼	33¼
1	†US&Int Sec	2	1⅞	2
4	†US&I Sec pf	60⅜	60	60⅜
1	US Dairy B	1⅜	1⅜	1⅜
13	US Elec Pow	⅞	⅞	⅞
15	US Elec Pow war	⅛	⅛	⅛
4	†U S Finish	5	4½	4⅝
9	US Foil B (.40)	9	8¾	9
1	US Play Cd (1)	22	22	22
1	US Radiator	2	2	2
.50	Univer Ins	6	6	6
11	Univer Pict	3	3	3
16	Unit Verde (1)	4	4	4
15	Utah Apex M	1⅜	1⅜	1⅜
1	Unit Wall Pap	2½	2½	2½
1	Utah P&L pf	25¼	23¼	25¼
15	†Utility Equities	4	3¾	3¾
70	Util Power & Lt	2¼	1⅞	2
7	Ut P&L pf	15½	14½	15¼
16	Utility & Ind	2	1½	2
10	Util & Ind pf	5	4⅞	5
	V			
1	Venez Mex Oil	3½	3½	3½
4	Vogt Mfg	9	6¼	9
6	†Venezuel Pet	1	⅞	1
	W			
18	Waco Airc	17⅝	17¼	17⅝
1	Waitt & Bond B	1½	1½	1½
23	†Walgreen (1)	26⅜	25⅝	25⅞
8	Walgreen war	4¾	4⅜	4¾
2	†Watson (J W)	¾	¾	¾
5	†Wenden Cop	⅛	⅛	⅛
1	West Auto S A(3b)	29½	29½	29½
.50	West Cartrid pf (6)	69¾	69½	69¾
.60	West Md 1st pf	60	58	60
5	West Va C&C	1⅞	1⅝	1⅞
1	†Williams R C	15⅞	15⅞	15⅞
1	†Wil-Low Caf	1⅝	1⅝	1⅝
1	Wilson Jones	14	14	14
2	†Woodley Pet	5¼	5	5⅛
181	Wright Harg (.25b)	7½	7¼	7⅜
	Y			
.10	Yngstn S&T 5½ pf	53	53	53
16	†Yukon Gold	¾	¾	¾
	DOMESTIC BONDS.			
	A			
20	Ala Pow 5 '46	85¼	84¾	85
8	Ala Pow 5 '51	78½	78	78½
1	Ala Pow 5 '68	72¼	72¼	72¼
102	Ala Pow 4½ '67	66¼	63¾	66¼
6	Ala Pow 5 '56	77½	75	77½
20	Alumin Co 5 '52	100	99⅝	99⅝
17	Alumin Ltd 5 '48	80½	79½	80½
7	Am Cmwl P 6 '40	1⅜	1⅜	1⅜
1	Am Cmwl P 5½ '53	2	2	2
1	Am Com P 5½ '53	5½	5½	5½
1	Am & Cont 5 '43	85	85	85
104	Am El&P 6 '57 A	20	17½	17½
105	Am G&E 5 2028	85⅞	84⅞	85⅞
38	Am G&Pow 6 '39	30¼	28⅝	29½
55	Am G&Pow 5 '53	29	24¼	29
87	Am P&L 6 2016	67	64	66½
5	Am Rad 4½ '47	103½	103⅜	103⅜
51	Am Roll M 5 '48	85	84¼	85
228	Am Roll M 4½ '33	116	112⅞	115
2	Am Seat 6 '36	59½	58¼	59½
17	Appal El Pw 5 '56	91¾	89½	91¾
6	Appal Pow 6 2024 A	80	80	80
37	Ark P&L 6 '56	78	76	77½
49	As Elec 4½ '53	42½	41	42¼
16	As G&E 5½ '38 IC	27	25	27
63	As G & E 5 '50	25	24	25
9	As G&E 5½ '77	27¾	26¾	26¾
89	As G&E 5 '68	24½	23⅝	23½
7	As G&E 4½ 48	23¾	22	23¾
91	As G&E 4½ '49 C	24½	22¼	24¼
1	As Rayon 5 '50	65¼	65¼	65¼
1	As Tel Ut 5½ '44	16½	16½	16½
1	As Tel Ut 5½ '44ctf	16½	16½	16½
2	Assoc Tel Ut 6'33ctf	24	22	24
6	As T&T 5½ '55 A	57	56¼	56¼
	B			
76	Baldw Loc 6 '38ww	137	130	136
130	Baldw Loc 6 '38 xw	91	86¼	89
5	Bell T Can 5 '55 A	103¼	103⅛	103⅛
4	Bell T Can 5 '57 B	103	103	103
2	Bell T Can 5 '60 C	103¼	103¼	103¼
10	Beth St 6 '98	113	112	113
15	Birm El 4½ '68	67	66½	66½
13	Birming Gas 5 '59	57	54½	57
14	Broad Riv P 5 '54	46½	44¾	46½
	C			
2	Can N Ry Eq 7 '35E	103½	103	103½
25	Can Pac 6 '42	109¼	108¼	108¾
1	†Cap Ad 5 '53 Axw	76	76	76
27	Caro P&L 5 '56	70⅞	70	70
8	Caterp Tr 5 '35	101	100⅞	101
4	Cen Ill P S 5 '56 E	72	70½	70½
24	Cen Ill P S 5 '68 C	69¾	68	68
18	Cen Ill PS 4½ '67 F	65½	64	65½
2	Cen Me 4½ 57 E	87	87	87
5	Cen Me 5 '55 D	92¼	92¼	92¼
6	Cen Oh L&P 5 '50	70½	69	70½
58	Cen P&L 5 '56	59½	57¼	59½
6	Cen Pow 5 '57 D	58¼	58	58¼
105	Cen St El 5½ '54	47¼	43	46⅞
90	Cen St El 5 '48	44⅞	40¼	44⅛
32	Cen St P&L 5½ '53	47¼	45	47¼
10	Chi Dist E 4½ '70	78½	78	78⅛
9	Chi Pn Tool 5½ '42	70	70	70
6	Chi Ry cod 5 '27	53	52	53
5	Cinn St Ry 6 '55 B	62	62	62
26	Cities Ser 5 '66	48¼	46½	48¼
89	Cities Ser 5 '50	49	46¼	48¾
24	Cit S Gas 5½ '42	62½	62	62½
6	Cit S G Pipe 6 '43	75	74	74¼
17	Cit S P&L 5½ '49	46	44¼	46
118	Cit S Pow 5½ '52	46	43⅝	46
4	Clev E Ill 5 '39	106	105⅝	105⅝
6	Clev E Ill 5 '54 A	108	108	108
26	Comwl Ed 5 '53 A	101	100¼	100¾
3	Comwl Ed 5 '54 B	100½	100½	100½
10	Comwl Ed 4½ '57 D	94	93	94
10	Comwl Ed 4½ '60 E	93	93	93
130	Comwl Ed 4 '81 F	85	84	84⅞
5	Comwl Ed 5½ '62 G	102½	101⅞	102½
27	Com Sub 5½ '48 A	81½	80½	80½
18	Comm P&L 5 '57	49¾	48¾	49¾
2	Conn L&P 4½ '56 C	104½	103¼	104½
21	Conn Rly P 5 '52	100	99¾	100
4	Con GEL&P 4½ '35	102½	102½	102½
14	Con GEL Ba 4 '81	99½	99	99½
1	Con Gas Ut 6½'43A	11	11	11
24	Con Gas Ut 6 '43	45¾	44¼	45¾
4	Consum P 5 '36	103⅝	103⅝	103⅝
8	Consum P 4½ '58	101¼	100¾	101¼
88	Cont G&E 6 '58 A	56½	54¼	56½
5	Cont Oil 5½ '37	102¼	102¼	102¼
21	Crucible Steel 5 '40	82	81¼	82
28	Cudahy P 5½ '37	101¾	101¼	101¾
7	Cudahy P 5 '46	104⅛	104	104
	D			
10	Dallas P&L 6 '49	105⅞	105⅝	105⅝
3	Dallas P&L 5 '52 C	100	100	100
11	Dayton P&L 5 '41	105¼	105	105
5	Del El P 5½ '59	80¾	79½	80¾
1	Denver G&E 5 '49	100	100	100
9	Derby G&E 5 '46	71¼	[illegible]	70½
16	Det C Gas 6 '47 A	97	96¼	97
1	Det Int Br 6½ '52	6¾	6¾	6¾
	E			
18	Ed El Ill 5 '35	102½	102⅜	102½
7	Ed El Ill 5 '34	101⅛	101⅛	101⅛
1	El Paso El 5 '50 A	76½	76½	76½
5	El Paso N G 6½ '38	43	41	43
84	El P&L 5 2030	44¾	44	44⅛
13	Empire Dis E 5 '52	66½	65	66¼
72	Emp O&R 5½ '42	67¾	65½	65½
6	Erie Ltg 5 '67	93	93	93
	F			
10	Fairb Morse 5 '42	78	77	78
51	Fed Water 5½ '54	35	33	33½
3	Firestone C M 5 '48	94	94	94
1	Firestone T 5 '42	96⅞	96⅞	96⅞
44	Fla P&L 5 '54	69¼	67½	68½
8	Fla P 5½ '79 A	73	72	72
	G			
17	Gary E&G 5 '34 A	54¾	51¾	53
22	Gatineau P 5 '56	86¼	85¾	86
7	Gatineau P 6 '41	83	82½	82½
11	Gatin P 6 '41 B	82½	81⅝	82¼
19	Gen Bronze 6 '40	75	73½	75
1	Gen Mot Ac 5 '35	103	103	103
8	Gen Mot Ac 5 '36	104¼	103⅞	104¼
69	Gen Pub Ut 6½ '56	40	34¼	38
3	Gen Pub Ut 6½ '33	49⅝	49	49⅝
82	Gen Refrac 6 '38ww	117¼	116½	117
31	Gen W W 5 '43 A	53½	51½	53¼
68	Geo Pow 5 '67	79½	78½	79
11	Geo P&L 5 '78	65	63½	64
6	Gillette 5 '40	100¾	99	100
54	Glen Ald Coal 4 '65	68¼	66	68¼
16	Glidden Co 5½ '35	99¾	99⅝	99⅝
2	†Gobel 6½ '35	81	80⅝	81
10	Grand (F W) 6 '48	21½	20¼	21½
3	Grand(FW) 6'48ctf	22	22	22
23	Grand Trunk 4 '50	81	79½	80¼
1	Grand Trunk 6½'36	102⅞	102⅞	102⅞
2	Gt West P 5 '46	101½	101½	101½
1	†Guar Inv 5 '48 A	44	44	44
3	Gulf Oil Pa 5 '47	102¼	102	102
15	Gulf Oil Pa 5 '37	102¾	102½	102½
25	Gulf St Ut 5 '56 A	85	84	84
	H			
9	Hall Pr 5½ '47 A	76½	75	76½
35	Houst Gulf G 6½'43	39½	37¼	39¼
6	Houst Gulf G 6 '43	53	52½	52½
11	Houst L&P 4½ '78D	93½	93	93½
2	Houst L&P 4½ '81E	93	93	93
2	Houst L&P 5 '53 A	100	100	100
19	†Hud Bay 6 '35	108	107½	108
1	†Hygrade Fd 6 '49 A	57	57	57
	I			
1	Idaho Pow 5 '47	99¼	99¼	99¼
30	Ill Cen 4½ '34	90½	89⅞	90½
7	Ill Nor Ut 5 '57	82	81¾	82
33	Ill P & L 5 '56 C	64¼	62½	62½
20	Ill P & L 5½ '57	58¾	55½	58
37	Ill P & L 6 '53	73¾	70¾	72½
2	Ill P & L 5½ '54 B	67	66	66
2	Indep Oil 6 '39	103	102¾	103
8	Ind & Mich 5 '55	88½	87⅝	87⅝
8	Ind El 6 '47	75	75	75
3	Ind El 6½ '53 B	78	75½	77½
2	Ind E 5 '51 C	65¾	65¾	65¾
14	Ind Hyd El 5 '58	62½	62	62½
7	Ind Svc 5 '50	39⅞	38½	39
7	Ind Svc 5 '63 A	38½	37½	37½
23	Indnapls Gas 5 '52	72½	72½	72½
23	Ind P & L 5 '57 A	89½	88¾	89½
2	Int P Sec 7 '57 E	92	92	92
1	Int P Sec 6½ '55 C	88½	88½	88½
11	Int Sec Am 5 '47	61	59¾	61
3	Inters I&Stl 5½ '46	80¼	80¼	80¼
38	Inters Pow 6 '52	46⅜	44½	46⅜
40	Inters Pow 5 '57	61½	60	60
4	Inters P S 5 '56 D	63¾	63	63¼
17	Inters P S 4½ '58	61	59	60
6	Ia-Neb L & P 5 '57	79¼	79	79
9	Ia P&L 4½ '58 A	90	88¾	90
6	Ia Pub Svc 5 '57	76¼	76	76¼
	J			
29	Jacksonv Gas 5 '42	49⅝	48½	49⅝
3	Jer C P&L 4½ '61C	91½	91¼	91¼
14	Jer C P&L 5 '47 B	98¾	98¼	98¼
	K			
2	Kan G & E 6 2022A	84½	82	84½
1	Ky Util 6½ '48 D	78¼	78¼	78¼
9	Ky Util 5½ '55 F	70¼	70¼	70¼
10	Ky Util 5 '69 I	64½	63½	64
7	Ky Util 5 '61 H	65	64	64
3	Kimber-Cl 5 '43 A	96	96	96
4	Kap G&C 5½ '50	96	95	95
3	Kop G & C 5 '47	93¾	93⅝	93⅝
	L			
59	Lehigh PS 6 2026A	83½	82¼	82½
7	Lib McN & L 5 '42	76	75½	76
2	Long Isl Lt 6 '45	82½	82½	82½
1	L Ang G&E 6 '42	104⅝	104⅝	104⅝
5	L Ang G&E 5 '61	97¾	96⅞	96⅞
1	Lou G & E Ky 5 '37	99	99	99
2	Lou G&E Ky 4½ '61	90⅝	90⅝	90⅝
22	Lou P&L 5 '57	87	85⅝	86⅞
	M			
17	Manitoba P 5½ '51A	52	50	51¼
5	Mass Gas 5½ '46	95	95	95
19	Mass Gas 5 '55	92	91	92
4	McCord R 6 '43	53	51	52
4	Metro Ed 5 '62 F	88¾	88	88¾
6	Midwest Ut 5 '32ctf	9¼	8½	9¼
5	Midwest Ut 5 '33ctf	9	8½	9
7	Midwest Ut 5 '34ctf	9	8¾	9
13	Midwest Ut 5 '35ctf	9	9	9
10	Minn G Lt 4½ '50	83	82½	83
5	Minn Gen El 5 '34	101⅛	101⅛	101⅛
10	Minn P&L 4½ '78	73	72	72
2	Miss Riv F 6 '44ww	95½	95½	95½
98	Miss Riv F 6 '44xw	92	91½	92
32	Miss P&L Co 5 '57	64¼	62	64
25	Miss Pow 5 '55	55¾	55½	55¾
7	Miss Riv P 5 '51	103¼	101	101
1	Mo P & Lt 5½ '55	89⅞	89⅞	89⅞
13	Mo Pub Svc 5 '47	55	52¼	52¼
7	Mon W P 5½ '53	82	80	80
9	M L H & P 5 '51 A	105¾	105⅛	105⅛
66	Munson S S 6½ '37	12¾	11½	12¼
	N			
6	Narragansett 5 '57	102½	102	102
25	N P & L 6 2026 A	83	80¾	81
19	N P & L 5 2030 B	74	72	73
23	Nat P S 5 '78 ctf	12½	11⅞	12½
23	Nat Tea 5 '35	100⅛	99¾	99¾
1	Nebr Pw 6 A 2022	91	91	91
10	Nebr Pw 4½ '81	99	98	99
6	Neisner Bro 6 '48	59¾	59	59¾
44	Nev Cal E 5 '56	69¼	68	69
52	N Eng G & E 5 '50	61¾	56½	60
22	N Eng G & E 5 '48	60	56¼	60
68	N Eng G & E 5 '47	65	60	64¾
65	N Eng Pow 5½ '54	71¼	69¼	70¼
97	N Eng Pow 5 '48	68¾	67½	68¼
21	N Orl P S 6 '49 A	38¾	38	38½
30	N Orl P S 4½ '35	52	50½	52
1	N Y & W Lt 4 2004	96	96	96
1	N Y Cen El 5½ '50	72	72	72
5	N Y P & O 4½ '35	100	100	100
51	N Y P & Lt 4½ '67	91	89¼	89½
28	N Y St E&G 4½ '80	81	79	80
3	Niag Fall P 6 '50	107	107	107
2	Niag Fall P 5 '59	103½	103½	103½
3	Nor Am L & P 5 '36	93¾	93¾	93¾
45	Nor AL& P 5½ '56	43⅛	42	43
1	Nor C Ut 5½ '48 A	33	33	33
1	Nor I G & E 6 '52	89	89	89
12	Nor Ind P S 5 '69	69½	68¾	69¾
4	Nor Ind P S 5 '66 C	69	69	69
23	Nor I P S 4½ '70 E	65¼	64½	65½
12	Nor O P&L 5½ '51	94¾	94	94¾
4	N O T & L 5 '56	87⅛	86	86
64	Nor St P 4½ '61	85⅜	83⅝	85¾
1	Nor T U 7 '35 xw	99½	99½	99½
8	N W El 6 '35	69⅝	66⅞	69⅝
2	N W Pow 6 '60	20½	20½	20½
2	N W Pow 6 '60 ctfs	19	19	19
9	N W P S 5 '57	66	65½	66
	O			
5	Ogden Gas 5 '45	91½	91½	91½
26	Ohio Edis 5 '60	87¼	86	87¼
7	Ohio Pow 5 '52 B	101¾	100¾	100¾
19	Ohio Pow 4½ '56 D	96¼	95½	96¼
7	Ohio P S 5½ '61 E	87	85	85
15	Ohio P S 5 '54 D	86½	85	86½
11	Ok G & E 6 '40 A	81	79	81
10	Ok G & E 5 '50	91½	90	90½
17	Ok P & W 5 '48	55½	54	55¼
2	Oswego Falls 6 '41	58	57½	58
	P			
1	Pac Cst Pow 5 '40	89½	89½	89½
19	P G & E 4½ '57 E	94	93	94
9	†P G & E 4½ '60 F	94	94	94
9	P G & E 5 '55 D	101	100⅛	100⅛
4	P G & E 5½ '52 C	103⅝	103¼	103⅝
2	Pac Inv 5 '48 A	76½	76½	76½
50	Pac P & L 5 '55	56	54⅛	55⅛
3	Pac Wes Oil 6½ '43	86¾	86¾	86¾
33	P C P & L 4½ '77	73½	72½	72¾
27	Pen El 4 '71 F	70⅞	69⅞	70
12	Pen Oh Ed 6 '50	69	67	69
5	Pen Oh Ed 5½ '59	64½	64	64½
13	P O P & L 5½ '54	96	95	95¾
8	Pen Pow 5 '56	101	100⅛	101
100	P W & P 4½ '68 B	100	99⅞	100
7	P G L & C 4 '81 B	78	78	78
29	P G L & C 6 '57 C	94½	93	94½
9	Peo L & P 5 '79	4½	4½	4½
1	Phila El 5 '66	109⅝	109⅞	109⅞
4	Phila El P 5½ '72	107⅛	106½	107⅛
4	Phila Rap Tr 6 '62	58⅜	58	58¼
1	Ph SubG&E 4½ '57	103¾	103¾	103¾
3	Pied El 6½ '60A	83	83	83
7	Pied N Ry 5 '54A	84¾	84½	84¾
1	Portland G&C 5 '40	90	90	90
8	Pot Ed 5 '56E	91	90	91
5	Pot Ed 4½ '61F	84	84	84
2	Pow Cor C 4½ '59B	70	70	70
15	Pow Cor NY 5½ '47	60½	59	60½
6	Pow CorNY6½ '42A	82	81½	82
23	Pow Sec Corp 6 '49	60	58½	59½
1	Pub S N Ill4½ '78D	73¾	73¾	73¾
34	Pub S N Ill 5 '56	81¾	80	81¾
6	Pub S N Ill 4½ '80E	73½	73	73½
53	Pub SN Ill 4½ '81F	73	72½	72½
18	Pub S N Ill 6 '37G	95	93½	94
7	Pub S N Ill6½ '52H	88	87	87¾
2	Pub Sv NJ 6 ctfs	111	111	111
5	Pub Sv Okla 5 '61C	77	76⅝	77
14	Pub S Okl 5 '57D	77¾	77½	77¾
6	Pub Sv Sub5½ '49A	80½	79	80
98	Pug Sd P&L 5½ '49	58½	57	57¾
23	Pub Sd P&L 5 '50C	58	54⅝	56
50	Pug Sd&L 4½ '50D	52	50¼	52
	Q			
3	Quebec Pow 5 '68A	92¼	92¼	92¼
	R			
1	†Reliance M 5 '54A	62	62	62
1	Rep Gas 6 '45A	19½	19½	19½
2	Rep Gas 6 '45 A cod	20	20	20
3	Roch Cen P 5 '53	47	45	47
6	Roch Ry & Lt 5 '54	106	105⅞	106
5	Ryerson & S 5 '43	96½	96½	96½
5	St L Gas & C 6 '47	8⅛	7¾	7¾
	S			
22	Safe Har W 4½ '79	100⅝	100¼	100⅝
4	San Ant PS 5 '58B	82	81	81
4	Schulte R E 6 '35	10	10	10
30	Schulte R E6 '35 xw	9	9	9
7	Scripps 5½ '43	83	80¾	83
46	Seattle Lt 5 '49	41	39½	41
19	Servel Inc 5 '48	79	78	78
17	Shaw W&P 4½ '67A	84¾	84¼	84¼
7	Shaw W&P4½ '70D	85	84¾	85
1	Shaw W&P 5 '70C	93½	93½	93½
4	Sher-Wyo 6 '47	46⅝	46⅝	46⅝
44	S E P & L 6 2025 A	68½	66⅛	68
7	South Car P 5 '57	68⅞	67⅞	68⅞
24	Sou Cal Ed 5 '51	101¾	101	101¾
4	Sou Cal Ed 5 '52	101¾	100¾	101¾
2	Sou Cal Ed 5 '5.	101¾	100¾	100¾
1	So Cal Gas 5 '37	87	87	87
1	Sou Ind G&E5½ '57	104½	104½	104½
19	Sou Ind Ry 4 '51	62¾	61½	62
35	Sou Nat G 6 '44	66½	64¾	65¾
4	Sou Nat G 6 '44 sta	65	64½	64½
3	SW G&E 5 '57A	81⅝	81⅝	81⅝
10	SW G&E 5 '57B	82	81	82
2	SW L&P 5 '57A	62½	62½	62½
1	SW Nat G 6 '45	47	47	47
10	SW P&L 6 2022A	65¾	62	65¾
4	SW Pub S 6 '45A	70	70	70
1	Staley Mfg 6 '62	94¾	94¾	94¾
23	Stand G&E 6 '35	70	67	69⅛
44	Stand G&E 6 '35cvt	70	67	70
38	Stand G&E 6 '51	55	52	53½
38	Stand G&E 6 '66	54¾	52½	53¾
3	Stand Inv 5½ '39	72¼	72¼	72¼
1	Stand Inv 5 '37	71½	71½	71½
57	Stand P&L 6 '57	51½	49	51½
2	Stand Tel 5½ '43	19½	19½	19½
7	Sun Oil 5½ '39	104	103¾	104
18	Superpw Ill 4½ '70	74	74	74
8	Superpw Ill 4½ '68	73	72	73
13	Swift & Co 5 '40	101½	101½	101½
5	Swift & Co 5 '44	104½	104½	104½
2	Syracuse L 5½ '54	105	104⅞	105
	T			
6	Tenn El P 5 '56	73⅞	73⅞	73⅞
1	Tenn Pub S 5 '70	65	65	65
16	†Tex Cities Gas5 '48	53⅞	53	53¾
16	Tex El S 5 '60	82	80	82
22	Tex Gas Ut 6 '45	22	20¾	22
8	Tex P & L 5 '56	88	86	87½
8	Tex P & L 5 '37	100¼	99	99
24	†Thermoid 6 '34	75¾	73	73¼
4	Thermoid 6 '37 stp	75	73	75
1	Tide Wat P 5 '79 A	65¾	65¾	65¾
30	Toledo Ed 5 '62	95⅜	94¾	94⅞
34	Twin CRT 5½ '52 A	40	38	39¼
	U			
11	Ulen & Co 6 '44 sta	49	46½	47½
25	Union El 5 '67 B	102	101	102
11	Union El 4½ '57	98½	98	98½
7	Un Gulf Cor 5 '50	103	102¾	102¾
2	Un L & P 6½ '74	55	55	55
31	Un L & P 6 '75	51¼	48½	51
1	Un L & P 5½ '59	74½	74½	74½
125	Un L&Ry 5½ '52	55¼	51	54¼
5	Un L & Ry 6 '52 A	80½	80½	80½
8	Un L & Ry 6 '73 A	49½	48½	49½
3	U S Rub 6 '36	99	99	99
1	U S Rub 6½ '35	97	97	97
4	U S Rub 6½ '36	88½	88½	[illegible]
3	U S Rub 6½ '39	86	85	85
2	U S Rub 6½ '40	85	85	85
4	Utah P&L 6 2022 A	65	63½	65
	V			
6	Virg El & P 5 '55 A	97¼	97	97¼
2	Virg Pub S 6 '46	60½	60	60½
16	Virg P S 5½ '46 B	73	70¼	70¼
12	Virg Pub S 5 '50 B	68¼	67	67
	W			
10	Ward Bak 6 '37	103	100½	103
5	Wash Gas Lt 5 '58	89⅞	88	89⅞
5	Wash Wat P 5 '60	91	89¾	91
7	West News Del 6 '44	36	36	36
12	West Pa 5 2030	69½	60	69½
2	West Pa Pw 4 '61H	99¾	99¾	99¾
53	West Tex Ut 5 '57 A	63½	61¼	63½
11	W Un G&E 5 '55A	85	84	84¼
2	Westva Chl 5½ '37	102¼	102¼	102¼
1	Wheeling Elec 5 '41	103	103	103
4	Wisc El P 5 '54 A	100	99¾	99¾
1	Wisc Pub S 6 '52 A	88¾	88¾	88¾
	Y			
1	Yadkin Riv P 5 '41	86	86	86
7	York Rys 5 '37	87¼	87	87
	FOREIGN BONDS.			
8	B Aire Pr7½ '47stp	44	42¼	42½
27	Bu Aire Pr7 '52stp	46	42	46
15	Cauca Val 7 '48	16	15½	15½
27	Cent Bk Ger 6 '52A	65¼	64	64½
23	Cent Bk Ger 6 '51B	65	64	64
1	†Cent Ger Pow 6 '34	60	60	60
2	Chile Mtg Bk 6 '31	14½	14⅜	14⅜
2	Cuban Tobacco 5 '44	50	50	50
7	Danish Con 5 '53	75	74½	75
5	Danzig Port 6½ '52	64	63	64
2	Europ Mg 7 '67 C	38½	38½	38½
4	Fin Ind Bk 7 '44	97½	97½	97½
13	Ger C Mun 7 '47	58	57	57
10	Ger C Mun 6 '47	56½	55	56½
1	Guan & Wes R 6 '58	26	26	26
8	Hanover St 6½ '49	55	53	53
2	Isarco Hy El 5 '52	87	86½	87
55	It Sup P 6 '63 A	72	68¼	71½
3	Msfld M & S 7 '41	63½	63½	63½
2	Medln Col 7 '51	20¼	20	20¼
2	Melbn El 7½ '46	103⅛	103⅛	103⅛
5	Mendoza Pr 4 '51	35½	33	35½
1	Pippn E P 6½ '53	67	67	67
12	Parana Braz 7 '58	15¼	14¾	15¼
5	Pomerania El 6 '53	54⅞	54¼	54⅞
1	Prussia El 6 '54	68	68	68
10	Ruhr Gas 6½ '53 A	60	60	60
7	Ruhr Husg 6½ '58	61	60	60
5	Russian 6½ 1919	4½	4½	4½
129	Russ 6½ N C '19	3¾	3⅜	3½
2	Russ 5½ 1921	4	4	4
41	Russ 5½ ctf 1921	3¾	3½	3¾
3	Sant Chile 7 '49	11	10	10
2	Sant Chile 7 '61	10	10	10
2	Sax Pub Wks 6 '37	70⅞	70¼	70⅞
2	Stinnes 7 '36	56½	56½	56½
11	Stinnes 4 '36	53¼	53	53¼
1	Stinnes 7 '46	49	49	49
22	Terni Elec 6½ '53	83	81¾	81¾
3	Un El Svc 7 '56	83½	83½	83½
4	Un Ind 6 '45	59½	59½	59½
9	Vam Wat P 5½ '57	90	85½	90

†Officially listed on application by the corporation.

Other securities are admitted to dealing as "unlisted" on application of a regular member and approval by the listing committee.

XD—Ex dividend. EX—First sale since ex dividend date or dates. XR—Ex rights. (a) Plus extra or extras. (b) Including extra or extras. (d) Payable in scrip. (e) Paid last year. (f) Payable in stock. (g) Paid so far this year. (h) Cash or stock. (k) Accumulated dividend paid this year. (m) Also extra cash or stock dividend paid since January 1. (ur) Under rule. (ww) With warrants. (xw) Without warrants.

Richmond Markets.

Richmond, Va., Feb. 5 (A.P.).—The Richmond produce market:

FRUITS AND VEGETABLES (Note: The prices quoted are for small jobbing lots. Prices on large wholesale deals and carlots are not quoted)—Quoting today: Northern-grown potatoes, graded stock, 2.25@2.35 on 100-lb. sacks. Virginia potatoes, in bushel lots, around 1.00 per bushel. Virginia and Carolina sweets, from 1.00@1.25, as to grade. String beans, in bushel-hamper packs, mostly at 2.00. Onions, in 50-lb.-sack packs, mostly 1.60@1.75; tomatoes, in 30-lb. lugs, mostly 2.50; 4-qt. carrier cartons 1.75@2.00, about 18 lbs. net weight. Old stock cabbage, basis of 3.00 per 100 lbs. New crop cabbabe, 1½-bushel hampers, 1.25@1.50. Oranges, 2.50@2.75. Grapefruits, 2.25@2.50 per standard box. Apples, graded No. 1 Saps and Delicious, 1.75@2.00; utility grade, Saps, few at 1.50, others, 1.25@1.35; unclassified as to quality, 1.00@1.25 on bushel-basket packs.

EGGS — Receipts, moderate; market steady. Average run nearby receipts fresh eggs at 22@23, with a few heavy choice hennery whites at 24 in a small way.

POULTRY—Receipts very light; market firm and unchanged to steady prices. Quoting bulk of sales: Leghorn hens, 10@11; colored, 13@14; few fancy Rocks, in a small way 15; choice Rock broilers, 23@25 lb. Chickens, bulk, 16@22, mostly around 20. Turkeys, practically none offered. Quotable: Hens, 20@22; choice toms, 19@20, live weight.

HOGS—Very light receipts; early indications market probably higher, with top to 4.50 on choice butcher stock; other grades and classes as to quality and weight.

CATTLE—Receipts only moderate; market quotable steady and unchanged. Quoting: Veal calves, 3.00@7.00; heifers, 2.75@5.00 on choice; steers, 3.00@5.50 top on strictly choice light finished, cows from 1.25 on canner to 3.50 on extreme top on strictly choice fat young finished cows; bulls, from 2.00@3.25 top on fat and choice.

SHEEP—Receipts light and market steady. Practical lambs top at 7.50, strictly best probably some little higher; ewes quotable 1.00@3.00, as to quality and condition.

Jewelry Trade Joins Upturn Of Nation's General Business

Volume Climbs About 25 Per Cent During 1933; Production and Distribution in 1934 Hold to Higher Levels; Orders Increase.

New York, Feb. 5.—In line with the general trend of business expansion, the jewelry trade finished 1933 in an unexpectedly strong position, showing an increase in general volume of about 25 per cent, in comparison with the 1932 record, marking the first year in several that a decline was not suffered.

While the percentage of gain may appear large, cognizance must be taken of the fact that in 1932 volume had receded nearly 80 per cent from that of 1929, so that the definite check to the four-year downtrend provides the basis for the general belief that profitable operations soon are to be enjoyed by all branches.

Thus far in the new year the level of both distribution and production has held to a level higher than that for the comparative period in the last three years, despite the enlarged business during the holiday season.

One of the most favorable trends of the trade this year is the volume of unsolicited orders which wholesalers have been receiving, indicating that retailers are moving their stocks.

Retailers have succeeded in getting their accounts into so much better shape that wholesalers now are going out after new business, whereas a few months ago they were refusing orders because of the unpaid balances of their customers.

In fact, the marked improvement in collections, with many delinquent accounts being realized, is considered one of the strongest indications of the upswing in recent months.

Inventories of both gold and silver items have appreciated, because of the continued rise in the quotations on the base material, and the outlook for the trade, as a whole, is pronounced as 100 per cent better than it was a year ago at this time, according to a survey of the jewelry trade, which has just been completed by Dun & Bradstreet, Inc.

Reelected

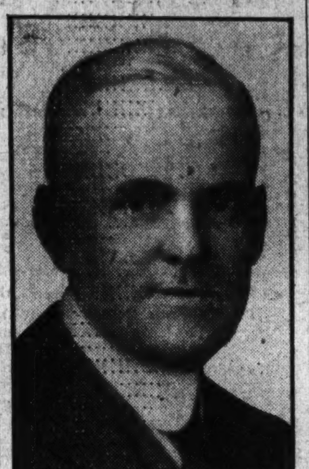

Harris & Ewing Photo.

BERTRAM CHESTERMAN, who has been reelected president of the Morris Plan Bank of Washington.

Merger Gives Canada Second Largest Mart

Union of Stock Exchanges Moves Toronto Up Next to New York.

Toronto, Feb. 5 (AP).—Canada's largest industrial stock exchange merged today with the foremost market for mining shares in the world.

The Union, established as the Toronto Stock Exchange, takes rank as the second biggest share market in North America.

Only New York, with its 655,000,000 shares turnover, surpassed combined sales of 268,000,000 shares on the old Toronto Stock Exchange and the Standard Stock and Mining in 1933.

Simplification of Trading.

Simplification of trading will be one immediate result of the merger. Plans call for a new building to house combined trading in industrials and issues now listed on the 80-foot mining board.

The new organization has 113 members, 62 from the original stock exchange and 51 from the Standard.

It will be managed by a committee of eight members, four from each exchange, including Harold Franks, president of the Toronto Stock Exchange, and G. W. Nicholson, president of the Old Standard.

Montreal Is Outstripped.

The 82-year-old Toronto Stock Exchange has outstripped Montreal trading volume only within the past few years. The Standard Stock and Mining, despite early vicissitudes, has held for many years a unique position in the transference of mining equities.

The mining section of the new exchange shows 356 companies listed, with quoted values of all shares at $980,000,000 compared with a listed value of more than $2,000,000,000 for the industrial section. Low average price and activity of the mining issues are reflected in the 255,000,000 share turnover at a cost of $315,000,000 as compared with the sale of 12,500,000 shares on the stock exchange for $220,000,000.

Share turnover on the two exchanges more than tripled in 1933 in comparison with the previous year.

Factory in Waynesboro Back on Full Schedule

Waynesboro, Va., Feb. 5 (Spl.). The several hundred employes of the Basic Furniture Co. here are back to the 40-hour week as the result of increased production at the plant. The plant curtailed operations prior to Christmas.

All industrial plants in this community except the Wayne Lumber Co., outfitters of steamships and yachts, are now operating with full forces.

Fertilizer Tag Sales Highest Since 1930

New York, Feb. 5.—Sales of fertilizer tags in eight of the principal cotton-growing States during January were the largest recorded for that month since 1930.

The quantity of fertilizer represented by fertilizer tag sales in these eight States during January totaled 276,000 short tons, as compared with 129,000 in the corresponding month a year ago, 92,000 two years ago and 229,000 three years ago. In January, 1930, they amounted to 376,000 tons.

For the two months of December and January they totaled 399,000 tons as against 165,000 in the corresponding months a year ago, 110,000 two years ago and 255,000 three years ago.

Four years ago they amounted to 405,000 tons. The States covered by the above figures are North Carolina, South Carolina, Georgia, Alabama, Mississippi, Tennessee, Louisiana and Arkansas.

New York Produce.

New York, Feb. 5 (A.P.).—EGGS—Receipts, 19,819, unsettled; mixed colors, special packs or selections from fresh receipts, 23½; standards and commercial standards, 22¼; firsts, 21½; mediums, 39 lbs., and dirties, No. 1, 42 lbs., 19@19½; average checks, 18@18½; refrigerator, firsts, 19@19¼; white eggs, selection and premium marks, 25@26; nearby and Midwestern hennery, exchange specials, 24; nearby and Midwestern exchange standards, 23½; marked mediums, 23; Pacific Coast, fresh, shell treated or liners, fancy, 25@25½; Pacific Coast standards, 24½@25; Pacific Coast, shell treated or liners, mediums, 23½@24; browns, nearby and Western special packs, private sales from store, 24; Western standards, 22½@23.

DRESSED POULTRY—Quiet; chickens, fresh, 12@19; frozen, 13@24; fowls, fresh, 11@16; frozen, 10@16; old roosters, fresh and frozen, 9@11; turkeys, fresh 15@24; frozen, 15@25; ducks, fresh unquoted; frozen, 15½@16½.

LIVE POULTRY—Firm; chickens, freight, 13@15; express unquoted; broilers, freight unquoted; express, 10@24; fowls, freight, 16@18; express 17@19; roosters, freight and express, 10; turkeys, freight, 18@20; express, unquoted; ducks, freight, 12@14; express, unquoted.

BUTTER — Receipts, 5,788, steady; creamery, higher than extra, 24½@25¼; extra (92 score), 24¼; first (87 to 91 scores), 22¾@24; seconds, 21½@22½; centralized (90 score), 23½@23¾.

CHEESE—Receipts, 62,049, firm.

REFINED SUGAR—Market unchanged at 4.30 for fine granulated.

RAW SUGAR—Quiet today, and spot prices were unchanged at 3.30.

SPOT COFFEE—Active and higher. Santos 4s, 11; Rio 7s, 10; cost and freight offers included Bourbon 3s and 5s at 10.60@11.

Richmond Bank Statement

The Federal Reserve Bank of Richmond makes the following weekly statement at the close of business, January 31, 1934.

ASSETS.	
Gold certificates on hand and due from U. S. Treasury	$160,954,000.00
Redemption fund—F. R. notes	1,402,000.00
Other cash	12,084,000.00
Total reserves	$174,440,000.00
Redemption fund—F. R. Bank notes	252,000.00
Bills discounted:	
Secured by U. S. Government obligations	$345,000.00
Other bills discounted	3,082,000.00
Total bills discounted	$3,427,000.00
Bills bought in open market	3,430,000.00
U. S. Government securities:	
Bonds	$11,860,000.00
Treasury notes	34,627,000.00
Certificates and bills	32,076,000.00
Total U. S. Government securities	$78,563,000.00
Total bills and securities	$85,420,000.00
Due from foreign banks	128,000.00
F. R. notes of other banks	1,294,000.00
Uncollected items	30,800,000.00
Bank premises	3,128,000.00
Federal Deposit Insurance Corporation stock	2,904,000.00
All other assets	2,395,000.00
Total assets	$300,761,000.00
LIABILITIES.	
Federal Reserve notes in actual circulation	$147,658,000.00
F. R. Bank notes in actual circulation	4,452,000.00
Deposits:	
Member bank—reserve account	89,144,000.00
Government	7,719,000.00
Foreign bank	142,000.00
Special deposits—member bank	1,653,000.00
Special deposits—nonmember bank	773,000.00
Other deposits	2,029,000.00
Total deposits	$101,460,000.00
Deferred availability items	29,842,000.00
Capital paid in	5,037,000.00
Surplus	5,171,000.00
Subscription for Federal Deposit Insurance Corporation stock:	
Paid	2,904,000.00
Called for payment on April 15	2,904,000.00
All other liabilities	1,333,000.00
Total liabilities	$300,761,000.00
Total amount of bills discounted and bought for week ended Jan. 31, 1934	$1,480,000.00
Ratio of total reserves to deposit and F. R. note liabilities combined	70.02
Contingent liability on bills purchased for foreign correspondents	168,000.00

Gas Company Here Reelects All Directors

Washington Income Gains for Month; Georgetown Cut to $1,106.

All directors of Washington Gas Light Co. were reelected yesterday at the annual meeting of stockholders. They are: Admiral Cary T. Grayson, Wilton J. Lambert, Marcy L. Sperry, Corcoran Thom, Robert D. Weaver, Sidney F. Taliaferro and C. H. Pope.

The company's operations statement filed yesterday with the Public Utilities Commission shows December net income of $118,404, as compared with $37,264 in December, 1932. For 12 months, it was $883,352, as against $949,458 for 1932, a decline of $66,106.

The company's annual report stated that sales of gas in 1,000 cubic feet during the year were the largest in its history. They totaled 7,641,978 1,000-cubic feet, as against 7,390,191 in 1932. The decline in earnings was attributed to lower average rates.

The company's new construction during the year totaled $692,242 in value. Consumers' meters increased 1,250 or neary 1 per cent. Mileage of mains decreased slightly due to the retirement of the street lighting function.

Georgetown Gas Light Co.'s statemen submitted yesterday revealed net income of $1,106 for December, a decrease of $1,690 from the month in 1932. For the year, it amounted to $14,901, a recession of $86,742 from that of 1932.

Mutual Fire Company Reelects All Managers

All managers of the Mutual Fire Insurance Co., of the District of Columbia, were reelected yesterday at the annual meeting of stockholders. They are Charles Kattlemann, L. Pierce Boteler, E. C. Brandenburg, Frank A. Johnson, Charles F. Crane, Henry E. Bittinger, Charles M. Boteler.

At this, the seventy-ninth annual meeting of the company, Secretary L. Pierce Boteler announced that fire losses of the past year were the lowest in 44 years and that a substantial sum will be placed in the company's surplus.

Local Produce

(Prices paid shippers f. o. b. Washington.) (By the United States Bureau of Agricultural Economics.)

Live Poultry.

Fowl: Colored, 12@14; Leghorns, 8@10; roosters, 6@7; Plymouth Rock chickens (all sizes), 18@22; Plymouth Rock spring broilers, 18@22; Reds and mixed colors, 14@16. Turkeys—Young toms, 14 pounds and over, 17@19; young hens, 10 pounds and over, 20. Capons, 18@21.

Eggs.

Current receipts, 21@22; hennery whites, 22½@23½; Government graded and dated white eggs: U. S. extras, large, 26@28; U. S. extras, mediums, 25@27; U. S. standards, 25½@27½.

Fruits.

APPLES—Bushels: Virginia, Staymans, U. S. No. 1, 2¼ inches minimum, 1.25@1.35; 2½ inches minimum, 1.50@1.65; 2¾ inches minimum, 1.75@1.85; Yorks, U. S. No. 1, 2¼ inches minimum, 90@1.00; 2½ inches minimum, 1.25@1.35; 2¾ inches minimum, 1.40@1.50; Black Twigs, U. S. No. 1, 2¼ inches minimum, 1.00@1.25; 2½ inches minimum, 1.35@1.50; 2¾ inches minimum, 1.50@1.65; Grimes, U. S. No. 1, 2¼ inches minimum, 1.25; King Davids, combination, U. S. No. 1 and U. S. Utility, 2¼ inches minimum, 1.00. Barrels: Virginia, Baldwins, U. S. No. 1, 2¼ inches minimum, 2.75; Black Twigs, U. S. No. 1, 2½ inches minimum, 4.00; Yorks, U. S. No. 1, 2¼ inches minimum, 2.75@3.00.

ORANGES — Florida, truck receipts, bushel baskets, 1.25@1.75, according to grade and size.

GRAPEFRUIT—Florida, bushel baskets, 1.25@1.50, according to grade and size.

STRAWBERRIES—Florida, truck showing freezing injury, 36-pint crates, 1.80@3.00; 32-quart crates, 3.00@6.50.

PLUMS—Chile, boxes, 1.75@2.00.

HONEYDEWS—Chile, crates, 12s, 3.50@3.75, mostly 3.50.

TANGERINES—Florida, bushel baskets, 1.50@1.75, according to grade and size.

Vegetables.

GREEN BEANS—Florida, bushel hampers, green, flat type, 1.75@2.00; some, truck, showing freezing injury, 1.00@1.50.

LIMA BEANS—Florida, bushel hampers, 3.00@3.50.

PEPPERS — Florida, 1½-bushel crates, green, fancy, 3.75@4.00; choice, 2.50@3.25; bushel hampers, 2.00@3.00.

SQUASH — Florida, bushel hampers, white, wrapped, 2.00@2.25; yellow crookneck, 2.00@2.50.

TOMATOES — Florida, wide range in quality and condition, lug boxes, ripes and turning, wrapped, 6x6 and larger, 2.00@2.50, few 2.75; fair quality, 1.50; 6x7-7x7, 1.50@1.75, few 2.00; poorer lower.

KALE—Virginia, bushel baskets, 60.

SWEET POTATOES — North Carolina, bushel hampers, Puerto Ricans, 1.00.

SPINACH—Texas, bushel baskets, 85@1.00.

BEETS—Texas, ½ crates, 1.25@1.50.

RUTABAGAS—Nearby bushel baskets, 50@60.

BRUSSELS SPROUTS—California, 25-lb. drums, 2.50; poorer lower.

PEAS—Florida, bushel hampers, 2.50@2.75; poorer lower.

BROCCOLI—Texas, pea crates, 2 dozen, 2.75@3.00.

CARROTS — California, half lettuce crates, bunched, 1.25@1.50; New York, bushel baskets, topped washed, 1.00.

CAULIFLOWER—California, pony crates 1.35@1.50; fair condition, 1.00.

CELERY — Florida, 10-inch crates, washed, 3-4 dozen, 1.75@2.25; poorer lower.

LETTUCE—Western: California, Western crates, Iceberg type, 4-5 dozen, 3.00@3.25. Southern: Florida 1½-bushel hampers, Big Boston type, Romaine, no supplies on the market; Escarole, 1.25.

ONIONS—Indiana, Michigan and Ohio, 50-lb. sacks, yellows, U. S. No. 1, 1.50.

POTATOES—New York, 100-lb. sacks, Round Whites, U. S. No. 1, 2.00@2.10; Maine, 100-lb. sacks, Green Mountains, U. S. No. 1, 2.25; Long Island, 100-lb. sacks, Green Mountains, U. S. No. 1, 2.35@2.50; Idaho, 100-lb. sacks, Russet Burbanks, U. S. No. 1, 2.65@2.75.

(Quotations From Other Sources.)

Dressed Poultry.

Turkeys, toms, 20@23; hens, 20@23; roosters, 9@10; Long Island ducks, 16; capons, 23@28; keats, per pair, young, 1.00@1.50; squabs, 11-12 pounds to dozen, per pound, 35@40; rabbits, domestic, per pound, 24@26.

Meats.

Beef, 10@11; veal, 11@12; lamb, 15@16; pork loins, 12@13; fresh hams, 13@14; smoked hams, 14@15; strip bacon, 15@16; lard, 7@7½; compounds, 7@7½.

Live Stock.

Hogs, light, 3.50@3.90; mediums, 3.90@4.15; heavy, 3.40@3.85; pigs, 2.00@3.25; roughs, 1.00@2.50; calves, 3.00@7.50; lambs, 3.00@7.50.

Butter.

One-pound prints (92 score), 26; tub, 25; 1-pound prints (90 score), 25; tub, 23; 1-pound prints (88 score), 24; tub, 23.

Baltimore Grain Prices.

Baltimore, Feb. 5.—WHEAT—Shipments from elevators, 1,005 bushels; stock in elevators, 1,080,725 bushels. Opening prices were: No. 2 red winter, garlicky, spot, domestic 1.00; February delivery, domestic, 1.00; March delivery, domestic, 1.01½. Receipts of wheat running light and demand is fairly good here for No. 2 red winter garlicky. Off grades hard to move.

CORN—Receipts, 1,518 bushels by car; shipments from elevators, 2,882 bushels; stock in elevators, 21,195 bushels. Receipts of corn from the nearby territory are running light and trading is moderate; for yellow and high-colored mixed there is a fair domestic demand.

COB CORN—Quoted at 2.75@3.00 per barrel for carloads prime nearby yellow on spot; offerings more than ample for present wants. No. 2 yellow corn (old) arriving here by car quoted at 66@67 per bushel with transit billing.

OATS—Shipments from elevators, 300 bushels; stock in elevators, 62,190 bushels. Receipts of oats show considerable variation in weight, being mostly light; demand fair in a jobbing way; good heavyweight oats are relatively scarce and such command a good premium. No. 2 white oats, 50@54 per bushel, as to weight and position.

Note—On all sales of oats to the local trade except those on track there is an additional charge of 1¼c per bushel for storage and elevation, which is paid by the buyer.

RYE—Receipts, 4,758 bushels by car; shipments from elevators, 50 bushels; stock in elevators, 30,749 bushels.

HAY—General hay market is quiet; no surplus of good timothy; prices range from 12.00 to 14.00 per ton, as to grade and kind; the poorer grades of hay are hard to sell at any price; market irregular on everything below 3 timothy.

50 Stocks Gain $695,938,250 In Listed Value

25 Representative Chicago Exchange Issues Rise $34,801,763.

New York, Feb. 5.—The market value of 50 representative stocks listed on the New York Stock Exchange at the close of business for the week ended February 3 was $14,656,682,125, an increase of $695,938,250, or 4.98 per cent, as compared with the market value of $13,960,743,875 at the close of the previous week, according to a compilation by Paul H. Davis & Co., members of the New York Stock Exchange.

At the close of the corresponding week a year ago, the same 50 stocks had a market value of $8,599,866,500, indicating an increase during the year of $6,056,815,625, or 70.43 per cent.

Chicago, Feb. 5.—Twenty-five representative stocks listed on the Chicago Stock Exchange had a market value at the close of business for the week ended February 3 of $667,537,512, an increase of $34,801,763, or 5.50 per cent, as compared with the market value of $632,735,749 at the close of the previous week, according to a compilation by Paul H. Davis & Co., members of the Chicago Stock Exchange.

At the close of the corresponding week a year ago, the same 25 stocks had a market value of $412,149,036, indicating an increase during the year of $255,388,476, or 61.97 per cent.

Commodities Rise 2 Per Cent During Month

New York, Feb. 5.—The month of January witnessed a continuance of the improvement in wholesale commodity prices, which turned upward in December. Prior to December, commodity values were moving consistently downward, except for a slight increase during September, since last July. The Dun & Bradstreet Monthly Commodity Price Index on February 1, stood at $9.0110, as compared with $8.8329 on January 1, and with $6.5324 on February 1, 1933.

The increase over the past month amounted to 2.0 per cent, as against a gain of only 0.2 per cent during the preceding period. With the exception of the October 1, 1933, figure, the latest index is at the highest level since April 1, 1931, when it stood at $9.2291, and comparison with February 1, last year, reveals a gain of almost 38 per cent.

Nine of the major groups comprising the index increased over the preceding months, with foodstuffs contributing the bulk of the advance, while four groups declined. In the previous period ten groups advanced, two declined and one remained unchanged. Price changes for individual commodities during the past month again showed advances greatly in excess of declines, the former numbering 34 and the latter 10, as compared with 31 advances and 17 declines a month ago.

Following are the group totals comprising the Dun & Bradstreet Monthly Commodity Price Index (the sum total of the price per pound of 96 articles in common use) for February 1, 1934, together with comparative figures for the preceding month and year:

	Feb. 1, 1934	Jan. 1, 1934	Feb. 1, 1933
Breadstuffs	$0.0140	$0.0985	$0.0563
Live stock	.2250	.2095	.2030
Provisions	2.1298	2.0457	1.7177
Fruits	.2460	.2519	.1901
Hides and leather	.8775	.8675	.6800
Textiles	2.7258	2.7131	1.6410
Metals	.7506	.7771	.4240
Coal and coke	.0109	.0110	.0091
Oils	.4838	.4784	.3715
Naval stores	.1261	.1160	.1035
Building materials	.1128	.1130	.0960
Chemicals and drugs	.8489	.8217	.8162
Miscellaneous	.3428	.3326	.2440
Total	$9.0110	$8.8329	$6.5324

The monthly price indexes for this series for the past five years are presented in the following table:

	1931	1932	1933	1934
Jan.	$9.5082	$7.7325	$6.7906	$8.8329
Feb.	9.3067	7.5243	6.5324	9.0110
Mar.	9.1690	7.3186	6.3532	
Apr.	9.2291	7.1515	6.5359	
May	8.9134	6.9183	6.9845	
June	8.8416	6.6624	8.0214	
July	8.7786	6.7266	8.3373	
Aug.	8.7927	6.7950	9.0095	
Sept.	8.4909	7.1724	8.9918	
Oct.	8.2962	7.2753	9.0512	
Nov.	8.0877	6.9658	8.8460	
Dec.	7.9123	6.8855	8.8126	

Ontario Farmers Get Fewer Loans

The improved position of agriculture in Ontario is indicated in the decrease in the number of farm loans made in that province during 1933, a report to the Commerce Department from Commercial Attache H. M. Bankhead points out.

During the last calendar year, the report shows, loans were advanced on 3,415 farms, compared with 4,157 in the preceding year. To finance these loans, debentures were issued to the extent of $6,700,000, a decrease of $1,800,000 compared with 1932. Not only have the number of loans decreased but the loans made were also smaller, the report states.

The Ontario Agricultural Development Board was required in 1933 to take over 275 farms which the owners were unable to carry.

It has been announced that the board had a surplus of $10,000 for the year, which was carried forward to the surplus account, increasing the total of the funds available to $767,485.

Storage Holdings Of Fish Decreased

Cold storage holdings of fishery products in the United States on January 15 were 2 per cent less than a year ago and 27 per cent under the five-year average, according to the Commerce Department's Bureau of Fisheries.

Holdings on January 15 amounted to 44,721,710 pounds, compared with 45,476,122 pounds on January 15, 1933, and the five-year average of 61,312,000 pounds.

During the 30 days ended January 15, 2,713,421 pounds of fishery products were frozen, compared with 2,684,804 pounds frozen in the corresponding period of 1933, the report stated.

Minute Movies — By Ed Wheelan

West Is Facing Busiest Era in Construction

18 Reclamation Projects in 11 States Will Spend $102,440,000.

New York, Feb. 5.—As a major development in a recovery program which promises to make 1934 the busiest construction year in the annals of the 11 Eastern States, the Public Works Administration has now allotted $102,440,000 for the immediate construction of 18 Western reclamation projects, consisting principally of dams, reservoirs and irrigation systems, the Bank of America (California) comments in a weekly report on business.

These works, which entail an ultimate expenditure of $218,440,000, are to provide employment for several thousand men in 1934. Other outstanding projects of the year include the $100,000,000 PWA highway work, most of the actual construction of which is scheduled for 1934, the Boulder Dam, San Francisco's bay bridges, and initial units of the $170,000,000 Central Valley water project, recently approved by California voters.

Additional projects listed for 1934 construction are river and harbor improvements, headed by the $60,000,000 Fort Peck Dam on the Missouri River in Montana, the $31,000,000 Booneville Dam, east of Portland, Oreg., and scores of tunnels, bridges, buildings and non-Federal work throughout the West.

Food Prices Rise 3 Cents In Past Week

New York, Feb. 5.—A further increase of 3 cents marked the sixth successive gain in the Weekly Food Index, compiled by Dun & Bradstreet, Inc. Standing at $2.03 for January 30, the latest index, with the exception of one week last July, is at the highest point since December 2, 1931, when it registered $2.05. The current index shows a rise of 36 per cent over the corresponding week of last year, when food prices were at the low point of the depression.

Advances this week greatly outnumbered declines, among the former being most of the grain, flour, hams, bellies, lard, butter, cheese, raw sugar, beans, eggs, potatoes, hogs and sheep. The declining commodities included steers, lambs, prunes, peanuts and corn.

The Dun & Bradstreet Weekly Food Index of wholesale prices (the sum-total of the price per pound of 31 articles in common use) compared with preceding weeks and years is given herewith:

	1934.	1933.	1932.	1931.
Jan. 30	$2.03	$1.49	$1.82	$2.41
Jan. 23	2.00	1.51	1.82	2.42
Jan. 16	1.99	1.56	1.84	2.42
Jan. 9	1.96	1.65	1.82	2.44
Jan. 2	1.93	1.63	1.87	2.42
	1933.	1932.	1931.	1930.
Dec. 26	$1.92	$1.64	$1.97	$2.47
Dec. 19	1.87	1.67	1.98	2.47
Dec. 12	1.93	1.69	1.99	2.52
Dec. 5	1.94	1.67	2.05	2.60
Nov. 28	1.93	1.72	2.07	2.61
Nov. 21	1.96	1.73	2.13	2.61
Nov. 14	2.00	1.71	2.09	2.67
Nov. 7	1.93	1.67	2.09	2.70
Oct. 31	1.91	1.64	2.12	2.73
Oct. 24	1.89	1.67	2.15	2.75
Oct. 17	1.88	1.73	2.16	2.74
Oct. 10	1.92	1.73	2.15	2.75
Oct. 3	1.91	1.77	2.16	2.72
Sept. 26	1.92	1.78	2.15	2.71
Sept. 19	1.92	1.77	2.19	2.77
Sept. 12	1.89	1.78	2.19	2.79
Sept. 5	1.91	1.79	2.14	2.78

International Tin Curbing Renewed

The governments of Bolivia, Malay States, Netherland East Indies, Nigeria, and Siam have accepted the recommendations of the international tin committee for the renewal of the tin restriction agreement for a period of three years from January 1, 1934, according to advices from Consul General Wilbur Keblinger, Singapore, made public by the Commerce Department.

The new agreement contains no essential differences from the existing control scheme, it is pointed out, and provides for annual export quotas of not less than 40 per cent of standard tonnages (except in the case of Siam whose export quota has been set at 9,800 long tons), plus a special quota for 1934 of 4 per cent of standard tonnages.

The original intergovernmental tin quota scheme became effective provisionally on March 1, 1931, by agreement of a majority of the producers. The respective governments later provided for its enforcement with modifications until January 1, 1934.

Shanghai Expects Rise As U. S. Studies Silver

Shanghai, Feb. 5 (U.P.).—Shanghai's silver speculators heard today that the United States Treasury was investigating ownership of New York silver holdings, a report which was expected to react "bullishly" here.

Radio Waves and Ripples

PEOPLE are beginning to say unpleasant things about Aunt Sadie and the butcher, Mr. Herringhoffer.

There isn't anything to them, of course. Those who are saying them simply don't appreciate what it means to people like Aunt Sadie and Mr. Herringhoffer to have easy access to a short-wave radio of such irresistible complexity as hers. Mr. Herringhoffer has put his oldest boy in charge of his store and spends practically all his time at our house listening to Aunt Sadie's radio. Once or twice, to be polite, mother has found it necessary to ask him to stay to dinner. Each time Mr. Herringhoffer declined, taking dinner at home with his wife.

Very soon Aunt Sadie and Mr. Herringhoffer tired of police calls and began to reach out into new fields. Getting London the other night simply fired their imaginations, and they won't stop now until they've heard everything in Europe, at least. Aunt Sadie, who never does anything by halves, has set out to brush up on her French and Italian and to learn Danish in anticipation of the day when Mr. Herringhoffer will have developed his dialing to the point where foreign stations will come in with sufficient clarity to make identification certain.

Whitecaps.

WRC—Chinese folk songs discussed and illustrated by T. Z. Koo, 4 p. m.; Phil Duey, singing with Leo Reisman's Orchestra, 8 p. m.; Ben Bernie and orchestra, 9 p. m.

WMAL—Rochester Civic Orchestra, Donald Nichols Tweedy's "Three Dances for Orchestra," 3 p. m.; Admiral W. H. Standley, chief of Naval Operations, addressing the New York Rotary Club, 8:45 p. m.; 15-minute recital by barytone Mario Cozzi, 10:30 p. m.

WJSV—Khartum, the city of three civilizations, American School of the Air, 3 p. m.; Edith Murray, Eton Boys, Freddie Rich's Orchestra and George Jessel in a variety show, 9:30 p. m.

EDNA ODELL learned to sing at home before joining N. B. C.'s Chicago staff for work with the Rhythm Ramblers every Monday morning.

Though the White House secretariat turned its thumbs down on William Adams' impersonations of the President in the March of Time broadcasts, nothing so far has been said about the equally realistic way in which Marion Hopkinson plays the part of Mrs. Roosevelt on the same broadcast.

The First Lady, who has a lot more time for graciousness than has the President, probably wouldn't permit any of her staff run to C. B. S. with conscientious objections. For that matter, no one has accused Mr. Roosevelt of being sensitive about the Adams impersonations. His secretaries are understood to have wearied of answering inquiries from listeners who couldn't believe the Adams voice was not in reality that of the President.

Miss Hopkinson, incidentally, is one of the few social registerites to make radio performing pay dividends. She schooled at Westover, in Middlebury, Conn., with the Rockefellers and the Harrimans, incurring an intense dislike for anything not intimately associated with art and psychology. Her family sent her to Paris, Berlin and Vienna for voice, piano and theater training. Three years ago she jumped into the part of an absentee actress on March of Time and hasn't been out of a radio job since.

Col. Stoopnagle and Budd have been released by their current sponsor before the expiration of their contract to enable them to accept a more extensive proposition with the Casa Loma orchestra. In their place their motor car manufacturers are bringing Raymond Paige, Kay Thompson and a 90-voice Negro choral group to the Columbia chain in a show to be known as the "Surprise Party," Saturday night.

The surprise part will be whatever Paige adds to the program each week—a dramatic film preview, a guest artist from the movie colony or the musical score of a new picture.

Getting Personal.

Howard Barlow listens to every broadcast of Leopold Stokowski and the Philadelphia Orchestra . . . Al Schacht, Washington baseball coach and funny man, was a recent visitor at the New York C. B. S. Studios during an Andre Kostelanetz program . . . Irene Taylor has a letter from a farmer proposing marriage and telling how much money he has in the bank . . . Albert Spalding collects stamps . . . Col. Stoopnagle was a champion all-round athlete at Montclair College . . . Frederic William Wile was arrested in Berlin as an English spy on the eve of the World War . . . J. Howard Waring, dean of horticulture, University of Maine, has two nephews known as Tom and Fred.

DONALD DOUGLAS was brought from Broadway vaudeville to take over the presidency of the WMAL Breakfast Club.

The Post Radio Time Table

Tuesday, February 6 — Today in Washington — Eastern Standard Time

	316 M—WRC—950 KC.	476 M—WMAL—630 KC.	206 M—WJSV—1460 KC.	229 M.—WOL—1,310 KC.
6:30			Elder Michaux	
6:45	Exercises	Early Risers	" "	
7:00	"	Breakfast Club	Arthur Godfrey	Musical Clock
7:15	"	" "	" "	" "
7:30	"	" "	" "	" "
7:45	"	" "	" "	" "
8:00	Morning Devotions	" "	" "	" "
8:15	Organ Rhapsody	" "	" "	" "
8:30	Cheerio	" "	" "	" "
8:45		" "	" "	" "
9:00	Morning Mail Bag	News	Woman's Hour	
9:15	Landt Trio	Pepper Pot	" "	
9:30	Bradley Kincaid	" "	" "	
9:45	Denny and Denny	" "	" "	
10:00	Breen and DeRose	Edward MacHugh	" "	Musical Interlude
10:15	Morning Parade	Hanna Sisters	Senator Capper	Tango Argentina
10:30	Home Sweet Home	Today's Children	Morning Moods	Varieties and Values
10:45	Morning Parade	Singing Strings	Frivolities	" " "
11:00	Ray Heatherton	Pappy, Zeke, Ezra	Pet Milky Way	Morning Melodies
11:15	Your Child	The Listening Post	Charm Secrets	" "
11:30	Caroline Clement	Marine Band	Tony Wons with Keenan	Harriet Wagner
11:45	Al Bernard	" "	Larry Tate	Organ Doctor
12:00	Pollock & Lawnhurst	" "	Voice of Experience	Jerome Washington
12:15	Johnny Marvin	" "	Connie Gates, Songs	The Songsmith
12:30	Merry-Go-Round	Farm, Home Hour	Angelo	Music Masters
12:45	Maurice Lees	" " "	Mitchell Shuta	Church of the Air
1:00	Emil Velazo	" " "	Afternoon Rhythms	
1:15	" "	" " "	Joan Marrow	
1:30	Pinkey Hunter	Vic and Sade	Serenade	
1:45	" "	The Merry Macs	Louis Panico	
2:00	Merry Madcaps	Wilson's Orchestra	Ann Leaf	
2:15	" "	" "	" "	
2:30	Aimee Punshon	Smackouts	School of the Air	
2:45	Audiences	Vin Lindhe	" " " "	
3:00	Ma Perkins	Rochester Civic Orch.	Metropolitan Parade	Variety Matinee
3:15	Blue Room Echoes	" " "	" "	" "
3:30	Woman's Review	" " "	Melody Parade	" "
3:45	" "	" " "	" "	" "
4:00	To be announced	Betty and Bob	Navy Band	" "
4:15	Horatio Zito's Orch.	Music Magic	" "	Gaucho Band
4:30	Vocational Guidance	" "	Enoch Light	James Melton
4:45	Lady Next Door	Mary Williams	Billy Huggins	Salon Musical
5:00	Lillian Conn	Tea Time	Skippy	Something for Everyone
5:15	Aunt Sue	News	Evening Rhythms	" " "
5:30	Sparklers	Health and Happiness	Jack Armstrong	" " "
5:45	Sundown Revue	Orphan Annie	Starlings	
6:00	Musical Interlude	Wardman Ensemble	Buck Rogers	Scouting
6:15	Bulletin Board	" "	Watanabe & Archie	Today in Sports
6:30	Wardman Ensemble	The Evening Album	Mary Eastman	Chico De Verdi
6:45	Fireside Fantasy	Lowell Thomas	Cromwell & Crist	Gypsy Barytone
7:00	Mary Small	Amos 'n' Andy	Myrt & Marge	Horace Hustler Orch
7:15	Wheatenaville	Advisory Council	Just Plain Bill	Musical Interlude
7:30	The Champions	" "	The Dinkeldorfers	Irving Chandler
7:45	The Goldbergs	Gus Van	Boake Carter	Stamp Club
8:00	Leo Reisman's Orch.	Crime Club	Jack Whiting	Gypsy Orch
8:15	" " "	" "	News (Hill)	Ace Pancoast
8:30	Wayne King's Orch.	Myriad Voices	Voice of Experience	Blind Association
8:45	" " "	Rotary Club	Fray & Braggiotti	Hal Thompson's Orch
9:00	Ben Bernie	Mayflower Ensemble	Philadelphia Orch	Rex Stewart's Orch
9:15	" "	" "	Alexander Woollcott	" " "
9:30	Fire Chief	Eddie Duchin's Orch.	George Jessel	Milton Kellem's Orch
9:45	" "	" " "	" "	" " "
10:00	Seth Parker	The Postillion	Glen Gray Orch	George Haefely's Orch
10:15	" "	Heigh-Ho Club Orch.	" " "	Clarence Furman's Orch
10:30	Madame Sylvia	Mario Cozzi	News	Vincent Rizzo's Orch
10:45	"Doors"	V. A. Christgau	Harlem Serenade	Tango Band
11:00	The Night Owl	The Three Scamps	" "	Meyer Davis' Orch
11:15	News	The Night Cap	Charles Carlisle	Robert Golden's Orch
11:30	Paul Whiteman	Richard Himber	Ozzie Nelson	Bernie Kravitz's Orch
11:45	" "	" "	" "	" " "
Midn	Sign Off	Frankie Masters	Cotton Club Orch	Sign off
12:15		" "	" " "	
12:30		H. L. Kemp	Pancho	
12:45		" "		
1:00		Sign off	Sign off	

Army Transfers Two Officers of D. C. Area

Two Army officers with residences in Washington area yesterday were ordered transferred from foreign service by the War Department.

Col. Alexander Murray, Medical Corps, will be assigned to duty at Fort Monroe, Va., at the expiration of his service in the Philippines. Col. Murray was sent to the islands in 1931. His home is in Alexandria.

Capt. Jacob R. McNeil, of Washington, has been relieved from duty in Panama and is expected to return here soon. He has been assigned to Second Corps Area headquarters, Governors Island, N. Y. Capt. McNeil is in the Finance Department.

Vital Statistics

Births.

Essex and Louise Short, boy.
Perry and Anne Cowsill, boy.
Leonard and Mae Roberts, boy.
Charles and Violet Stern, girl.
George and Mary Collier, girl.
Charles and Bertha Kessler, girl.
George and Virginia Margelos, girl.
Carl and Betty Huber, girl.
Edward and Georgia Lowe, boy.
Leonard and Nellie Douglas, boy.
William and Leona Hamilton, girl.
Breevard and Mayfield Mills, girl.
Alfonso and Maggie Robinson, girl.
Richard and Ida Love, girl.

Deaths.

Anna Stewart, 70 yrs., St. Elizabeths Hosp.
Mary D. Jones, 61 yrs., 443 Massachusetts ave. nw.
Ida G. Hawk, 59 yrs., 2915 Connecticut ave. nw.
Irene M. Kilner, 55 yrs., Walter Reed General Hosp.
Flora M. Baber, 46 yrs., Grace Dodge Hotel.
Paddie Cameron, 46 yrs., 212 Parker st. ne.
Joseph McGelon, 45 yrs., 808 19th st. nw.
Ralph S. Brinton, 43 yrs., Walter Reed General Hosp.
Charles R. Turner, jr., 12 yrs., Sibley Hosp.
Fred Jenkins, 17 months, Providence Hosp.
William Miller, 48 yrs., Garfield Hosp.
Thomas Bynum, 33 yrs., Gallinger Hosp.
Martha Jones, 19 yrs., 39 I st. ne.
Mary L. Bedford, 8 months, Gallinger Hosp.
Fannie M. Harris, 1 yr., 605 Q st. nw.
Barbara Jackson, 15 months, Children's Hosp.
Theodore R. Sellman, 4 months, Children's Hosp.
Infant to Emma Lacey, 1 month, Gallinger Hosp.
Infant to John and Frances Hargraves, 1 month, Gallinger Hosp.
Mabel Colbert, 1 month, Children's Hosp.
Infant of Eleanor and Ulysses Broadus, 10 minutes, 1346 Wallach pl. nw.
Infant to Mildred Carter, ¾ hour, Gallinger Hosp.

Licensed to Marry.

Barnie F. Fair, 35, 1429 Girard street northwest, and Bertha B. Dudley, 49, 1468 Harvard street northwest. Judge R. E. Mattingly.

Edward A. Flaherty, 25, 2907 Seventh street northeast, and Mary J. Beery, 27, 1132 Twenty-fifth street northwest. The Rev. A. F. Poore.

Robert Russell Murphy, 24, Fort Myer, Va., and Margaret Elizabeth Brooke, 18, 517 Eighteenth street northeast. The Rev. J. E. Connell.

Louis Martin Duncan, 27, Shawnee, Okla., and Cora Pauline Tucker, 22, Gloucester, Va. The Rev. J. H. Dunham.

Raymond Payton, 26, 236 L street southwest, and Venolia Greenwood, 22, 455 First street southeast. Judge R. E. Mattingly.

Edward Inman, 24, 1316 U street northwest, and Lillie Mae Powell, 23, same address. The Rev. Roosevelt McIntyre.

Henry Durham, 22, 11 H street northeast, and Venetia Johnson, 20, 139 Fifty-ninth street northeast. The Rev. G. W. Brent.

Edward Baker Henthorn, 24, Martinsburg, W. Va., and Neva VanBoskirk, 20, Wichita, Kans. The Rev. J. H. McBroom.

Russell B. Blank, jr., 24, and Eulalie A. Valentine, 22, both of Richmond, Va. The Rev. J. C. Ball.

Charles M. Roebuck, 30, Baltimore, Md., and Helen Mae Dyer, 26, Glendon, Va. The Rev. Edward McAdams.

Herbert Stanard, 24, 1212 O street northwest, and Louise Walker, 21, 1610 Fifteenth street northwest. The Rev. M. Banks.

Ben Goodman, 26, 3169 Mount Pleasant street northwest, and Mildred S. Brenner, 21, 4702 Georgia avenue northwest. Rabbi S. H. Metz.

William C. Coe, 32, 1806 Wyoming avenue northwest, and Katherine Donnellan, 25, same address. The Rev. Edwin Burling.

Fred William Reeder, 26, 5817 Seventh street northwest, and Ruth Sanborn Cookson, 21, 1468 Belmont street northwest. The Rev. H. J. Smith.

Moses Howell Harvey, 21, 2623 Bladensburg road northeast, and Elizabeth Ann Klein, 20, 4301 Jenifer street northwest. The Rev. T. F. Sweeney.

Howard Joseph Underwood, 27, 332 Fourteenth street northeast, and Emily Elizabeth Grant, 28, 3012 Fourteenth street northeast. The Rev. J. A. Nestor.

Willis Truitt, 21, 924 G street northeast, and Virginia Lee Harrison, 18, 606 Twentieth street northwest. The Rev. A. F. Poore.

Ralph Von Girton Wilson, 26, 1330 Twenty-first street northwest, and Lucille Virginia Croghan, 23, same address. The Rev. G. E. Lenski.

James N. Savage, 29, and Ethel McGee, 30, both of Philadelphia, Pa. The Rev. J. E. Briggs.

Edwin Bernard Mann, 25, and Bernice Odell Bridgeman, 27, both of Asheville, N. C. Judge R. E. Mattingly.

Events Today

Dinner—Trinity College, Mayflower Hotel, 9 p. m.

Card party—Congressional Club, Mayflower Hotel, 2 p. m.

Meeting—Society of Colonial Wars, Mayflower Hotel.

Meeting—Connecticut Avenue Merchants Association, Mayflower Hotel, 8 p. m.

Breakfast—Early Birds, Willard Hotel, 8 a. m.

Meeting—Automobile Shop Equipment, Willard Hotel, all day.

Meeting—Washington Chapter of Catholic Daughters of America, Willard Hotel, 7:30 p. m.

Meeting—Order of Christian Mystics, Willard Hotel, 8 p. m.

Meeting—Southern Society, Willard Hotel, 8 p. m.

Dinner—Women's Endurance Fliers, Willard Hotel, 8 p. m.

Luncheon—Washington Real Estate Board, Ambassador Hotel, 12:30 p. m.

Meeting—Beta Gamma Phi, Ambassador Hotel, 8 p. m.

Meeting—Iota Gamma Phi, Ambassador Hotel, 6:30 p. m.

Luncheon—Veteran Druggists Association, Raleigh Hotel, 12:30 p. m.

Luncheon—Washington Advertising Club, Raleigh Hotel, 12:30 p. m.

Meeting—Psi Lambda Tau Sorority, Raleigh Hotel, 7 p. m.

Bingo party—Fidelity Council, Daughters of America, 808 I street northwest, 8:30 p. m.

Luncheon—Sigma Chi Fraternity, University Club, 12:30 p. m.

Luncheon—Veterans Board of Appeals, University Club, 12:30 p. m.

Meeting—Federal Club, University Club, 8 p. m.

Meeting—Botanical Society of Washington, Cosmos Club, 8 p. m.

Luncheon—Washington Association of Credit Men, Raleigh Hotel, 12:30 p. m.

Meeting—Columbia Heights Citizens' Association, Fourth Presbyterian Church, 8 p. m.

Meeting—North Cleveland Park Citizens' Association, 3923 Windom place northwest, 8 p. m.

Dance—Lebanon Chapter, O. E. S., Shoreham Hotel, 8:30 p. m.

TODAY
at 10:30 A. M.
over radio station
WRC
CARL HECK
(Interior Decorator)
Will Discuss
"Little Tricks That Lend Individuality to a Room."
Home Sweet Home Quarter Hour
MAYER & CO.
Seventh St. Bet. D and E

WE SPECIALIZE
in installation and service of AUTOMOBILE RADIOS
Washington Battery Co.
1146 19th Nat. 4128

Death Race Is Lost By Plane at Tulsa

Tulsa, Okla., Feb. 5 (AP).—Ill of pneumonia, W. A. Bius, of Dallas, Tex., was taken from an airplane here today and rushed to a hospital, but was pronounced dead on arrival. He was en route to St. Louis for treatment and was accompanied by his wife and small son.

AUCTION SALES

(Continued.)

WEDNESDAY, FEBRUARY 7, 1934—
THOMAS J. OWEN & SON, Auctioneers.
1431 Eye Street N.W.

TRUSTEE'S SALE OF VALUABLE REAL ESTATE BEING A TWO-STORY BRICK DWELLING, CONTAINING SIX ROOMS AND BATH, WITH METAL GARAGE, KNOWN AS 4008 THIRTEENTH STREET NORTHWEST.

By virtue of a certain deed of trust recorded in Liber No. 5324 at folio 341 of the land records of the District of Columbia, and at the request of the party secured thereby, the undersigned will sell at public auction in front of the premises on WEDNESDAY, THE SEVENTH DAY OF FEBRUARY, 1934, AT TWO-THIRTY O'CLOCK P. M., the following described land and premises situate in the District of Columbia, and being lot numbered one hundred and twenty-seven (127) in square numbered twenty-eight hundred and twenty-three (2823) in Thomas A. Jameson and others' subdivision of lots in block numbered four (4) "North Columbia Heights," as per plat recorded in Liber No. 74, folio 3, of the records of the office of the Surveyor for the District of Columbia.

TERMS OF SALE: Said property is subject to a prior deed of trust securing an indebtedness of $4,500.00 and said property will be sold subject to said deed of trust indebtedness. Of the purchase price over and above said deed of trust, $750.00 is to be in cash, and the balance to be secured by second deed of trust on the property sold, payable in monthly installments of $60.00, including interest at the rate of 6 per cent, said payment to also include interest on the first trust; or all cash, at the option of the purchaser. Interest and taxes to be paid or adjusted to the date of sale. A deposit of $250.00 will be required at the time of sale. All conveyancing, recording, revenue stamps, etc., at the cost of purchaser. Good title or no sale. Terms of sale to be complied with within thirty (30) days from day of sale, otherwise deposit will be forfeited and property resold at risk and cost of defaulting purchaser after five (5) days' advertisement of such resale in some newspaper published in Washington, D. C.

WILLIAM F. BENSON, Surviving Trustee.
925 Fifteenth street northwest, Washington, D. C.
F—25.26.27.30.31.fe1.2.3.6.7

THURSDAY, FEBRUARY 8, 1934—
THOMAS J. OWEN & SON, Auctioneers.
1431 Eye Street Northwest.

TRUSTEES' SALE OF VALUABLE REAL ESTATE, BEING A TWO-STORY, BRICK DWELLING, CONTAINING EIGHT ROOMS AND BATH, WITH BUILT-IN GARAGE, KNOWN AS 1619 D STREET NORTHEAST.

By virtue of a certain deed of trust recorded in liber No. 6532, folio 325, of the land records of the District of Columbia, and at the request of the party secured thereby, the undersigned will sell at public auction in front of the premises on THURSDAY, FEBRUARY 1, 1934, AT 3:30 O'CLOCK P. M., the following-described land and premises situate in the District of Columbia, and being lot numbered ninety-four (94) in square numbered forty-five hundred and sixty-three (4563) in the subdivision made by Thomas A. Jameson of lots in said square, as per plot recorded in liber 90, folio 52, of the records of the office of the surveyor for the District of Columbia.

TERMS OF SALE—Said property is subject to a prior deed of trust securing an indebtedness of $4,500 and said property will be sold subject to said deed of trust indebtedness. Of the purchase price over and above said deed of trust $750 is to be in cash and the balance to be secured by second deed of trust on the property sold, payable in monthly installments of $50, including interest at the rate of 6 per cent, said payment to also include interest on the first trust; or all cash at the option of the purchaser. Interest and taxes to be paid or adjusted to the date of sale. A deposit of $250 will be required at the time of sale. All conveyancing, recording, revenue stamps, etc., at the cost of purchaser. Good title or no sale. Terms of sale to be complied with within thirty (30) days from day of sale, otherwise deposit will be forfeited and property resold at risk and cost of defaulting purchaser after five (5) days advertisement of such resale in some newspaper published in Washington, D. C.

JOHN SAUL, Trustee.
WILLIAM F. BENSON, Trustee.
925 Fifteenth street northwest, Washington, D. C.
F—ja22,de&ds ex Su

The above sale has been postponed until THURSDAY, THE EIGHTH DAY OF FEBRUARY, 1934, at THREE-FORTY-FIVE O'CLOCK P. M., SAME PLACE. By ORDER OF THE TRUSTEES.
F—fe2.6.8

MONDAY, FEBRUARY 12, 1934—
THOS. J. OWEN & SON, Auctioneers.
1431 Eye Street Northwest.

TRUSTEE'S SALE OF VALUABLE REAL ESTATE, TWO-STORY BRICK DWELLING, ARRANGED AS TWO APARTMENTS, KNOWN AS PREMISES 1377 L STREET SOUTHEAST.

By virtue of a certain deed of trust duly recorded in liber 6414, folio 187 et seq., of the land records of the District of Columbia, and at the request of the party secured thereby, the undersigned trustee will sell at public auction, in front of the premises, on MONDAY, THE TWELFTH DAY OF FEBRUARY, A. D. 1934, AT THREE O'CLOCK P. M., the following-described land and premises, situate in the District of Columbia and designated as and being lot 87 in a subdivision made by Sheldon Jackson College of lots in square 1048, as per plat recorded in the office of the surveyor for the District of Columbia, in liber 24, at folio 21.

TERMS OF SALE—One-third of the purchase money to be paid in cash, balance in two equal installments, payable in one and two years, with interest at six per centum per annum, payable semiannually, from day of sale, secured by first deed of trust upon the property sold, or all cash, at the option of the purchaser. A deposit of $300 will be required at time of sale. All conveyancing, recording, revenue stamps, etc., at cost of purchaser. Terms of sale to be complied with within 30 days from day of sale, otherwise the trustee reserves the right to resell the property at the risk and cost of defaulting purchaser, after five days' advertisement of such resale in some newspaper published in Washington, D. C. SAM'L A. [illegible], Surviving Trustee.
30,fe2,6,9,12

WEDNESDAY, FEBRUARY 14, 1934—
THOS. J. OWEN & SON, Auctioneers.
1431 Eye Street Northwest.

TRUSTEES' SALE OF VALUABLE SEMI-DETACHED BRICK RESIDENCE, LOCATED AT 6318 FIFTH STREET NORTHWEST, WASHINGTON, D. C., CONTAINING SIX ROOMS AND BATH.

By virtue of a certain deed of trust duly recorded in Liber No. 6101, folio 275 et seq., of the land records of the District of Columbia, and at the request of the party secured thereby, the undersigned trustees will sell, at public auction in the office of the auctioneers, on WEDNESDAY, THE FOURTEENTH DAY OF FEBRUARY, A. D. 1934, AT ONE O'CLUCK P. M., the following-described land and premises, situate in the District of Columbia, and designated as and being lot numbered one hundred and eleven (111) in the subdivision of lots made by Harry Wardman and Thomas P. Bones in square numbered thirty-one hundred and ninety-eight (3198), as per plat recorded in the office of the surveyor for the District of Columbia, in Liber 76, at folio 107.

TERMS: Sold subject to a prior deed of trust for $3,600.00, further particulars of which will be announced at time of sale; the purchase price above said trust to be paid in cash. A deposit of $500.00 required. Conveyancing, recording, etc., at purchaser's cost. Terms to be complied with within thirty days, otherwise deposit forfeited and the property may be advertised and resold at the discretion of the trustees.

JAMES D. HOBBS,
HOWARD A. BURNS,
Trustees.
F—2,6,9,12,14

LOST 1

BILLFOLD containing money and identification cards, in Diamond Cab. Daisy Servier, Dist. 1613.

BRACELET—Onyx and platinum; Sunday evening, Feb. 4, between the Carlton Hotel and 3900 Nebraska ave. nw. Return to Manager of the Carlton Hotel and receive reward.

COLLIE PUP—Male; light brown; white marking; name Laddie; strayed from Brookville rd. and Taylor st., Chevy Chase, Md., Sat. Reward. Wis. 3241-W.

DOG—Fox terrier, black and white, from vicinity of 100 East Underwood st., Chevy Chase, Md. Answers to Buddy. Reward. Wisc. 4871.

DOG—Male; German shepherd; black, tan markings; name and address on collar; tag No. 19473. Reward. CL. 0668.

PURSE—Zipper; brown; Sunday; Cleveland Park. Reward. Phone Cl. 2281.

PURSE—Large, 5 p. m., Feb. 5, front of Farragut Apts. Liberal reward. Apt. 104, The Farragut.

RING—3 large diamonds, 1 oval shape in center, small diamonds, sapphires; platinum setting. Liberal reward. NO. 9537.

WOLF HOUNDS—Two; white, Russian; owner's name on collar. If found please return to Duncan Phillips, 2101 Foxhall rd. Reward.

FOUND 2

KEYS—Found on Feb. 1, Mass. ave., between Sheridan and Dupont Circle. DE. 0876.

IN DIAMOND CABS:
Pocketbook, lady's, brown, in Cab [illegible].
Package, in Cab 1220.
Shorthand books (2), in Cab 1264.
Call Lost and Found Dept., North 2868

AUCTION SALES

WEDNESDAY, FEBRUARY 7, 1934—
THOMAS J. OWEN & SON, Auctioneers.
1431 Eye Street Northwest.

TRUSTEE'S SALE OF VALUABLE REAL ESTATE, BEING A TWO-STORY, SEMIDETACHED, BRICK DWELLING, CONTAINING SIX ROOMS AND BATH, KNOWN AS 1817 OTIS STREET NORTHEAST.

By virtue of a certain deed of trust recorded in liber No. 5747, at folio 423, of the land records of the District of Columbia, and at the request of the party secured thereby, the undersigned will sell at public auction in front of the premises on WEDNESDAY, THE SEVENTH DAY OF FEBRUARY, 1934, AT THREE-THIRTY O'CLOCK P. M., the following-described land and premises situate in the District of Columbia, and being lot numbered two hundred nine (209) in Jacob B. Shapiro's subdivision of lots in square numbered forty-two hundred and two (4202), as per plat recorded in liber No. 86, folio 5, of the records of the office of the surveyor for the District of Columbia.

TERMS OF SALE—Purchaser to pay one-fourth of the purchase price in cash, the balance in three instalments in one, two and three years, respectively, with interest at the rate of six (6) per centum per annum, and secured by deed of trust on the property sold, or all cash at the option of the purchaser; taxes paid or adjusted to the date of sale; purchaser to pay interest on purchase price from date of sale to date of settlement at six (6) per centum per annum; all conveyancing, recording, revenue stamps, etc., at the cost of the purchaser; good title or no sale. A deposit of $250.00 will be required at the time of sale and settlement to be within thirty (30) days of the date of sale or deposit forfeited and the property resold at the cost and risk of the defaulting purchaser after five (5) days' previous advertisement of said resale in some newspaper published in Washington, D. C.

J. WRILEY JACOBS,
Surviving Trustee.
925 15th St. N.W., Washington, D. C.
Ja27 d&dsex Su

The Washington Post
CLASSIFIED ADVERTISING
LOCAL RATES
For Washington and Points Within 50 Miles of the District of Columbia.
The following rates are for consecutive insertions:
1 time.........15c per line
3 times........13c " "
7 times........10c " "
30 times........9c " "
Classified Display, 2c per line additional.
The one-time rate applies on skip ads or irregular insertions.
Rates for special classifications and yearly contracts furnished upon request.
The Washington Post reserves the right to edit, revise or reject any Classified Advertising.
Misclassification of ads not permitted.
Situation Wanted ads are cash with order.
The Washington Post will not be responsible for more than one incorrect insertion on any order.
Kill Orders or Corrections before insertion (excepting Death Notices) can not be made unless ordered before 6 p. m. any day.
The Washington Post strives at all times to prevent insertion of fraudulent or misleading advertisements.
Information concerning any ad that proves misleading or fraudulent will be appreciated.
Phone NATIONAL 4205
Ask For An Ad-Writer

PERSONALS 3

CHAMBERS CO.
Ambulance Service, $4.00

ALL LEATHER GOODS—Luggage, trunks, bags, English saddlery, dog furnishings. G. W. King, jr., 511 11th st. nw. NA. 4242.

CASH FOR GOLD, watches, diamond, jewelry, antiques, silver, pawn tickets: Livingston, 1404 N. Y. ave. Me. 9264.

DEFECTIVE HEARING can be entirely removed or greatly relieved through treatments by a new scientific method which has greatly aided many Washingtonians. No drugs or surgery. Consultation free. Call or write Dr. P. J. Clifford, Physio-Therapist, 1716 H st. nw. Mezzanine Floor. Telephone Met. 5061.

DOWLING'S Eye Hospital, 12th and U. nw. Medical and surgical service. NO. 1046.

EXPEDIENT drugless cures; constipation, colds, headaches. Dr. Flores. Col. 10240.

HEMORRHOIDS (piles) eradicated by my own method; results effective for a lifetime or money back; write for booklet; no drugs or surgery. Dr. SOMMERWRECK, 1365 Columbia rd. AD. 0388.

CHAMBERS CO.
Complete Funeral as low as $75.

MENDING, remodeling, repairing expertly done; service by hour or day; families solicited. Col. 4961, 8-10 a. m.

PUBLICITY expert now available for one more noncompeting social, business or association account. Write Box 127, Washington Post.

REFINED LADY gives fine massages to refined only. For appt. call We. 1120 3025 O st. nw. Open Sun. and eves.

"SUPER DIET" by author of food secrets. Limited time only 50c. Get knowledge. "Length of days is in her right hand." Write "Super Diet." 1446 N st. nw.

ARE YOU IN TROUBLE?
Settle your claims and troubles without the usual notoriety and expense.
THE CONCILIATION BUREAU, INC.
R. M. COFFMAN, Gen'l Mgr.
635 F St. N.W. National 8999.

CHAMBERS CO.
One of the largest Undertakers in the World.

WHO? WHAT? WHEN? WHERE? HOW? ARE YOU IN DOUBT? ARE YOU IN TROUBLE?
A Secret Intelligence Service established in Washington 49 years, our field covering that of all legitimate detective and secret service investigation anywhere. Unquestionable credentials. Consultation by appointment. No obligation. Your business or personal problems may be solved by consulting the BRADFORD INVESTIGATION SERVICE, Otis Building, 810 18th street, Washington, D. C. Phone National 4610 or nights and holidays. Adams 1231.

MOTOR TRAVEL 9

ATLANTA, Miami, Los Angeles; very low rates; private car daily. Logan Hotel Travel Bureau, North 6435.

GO by Short Line de Luxe motor Busses North, South, West; low rates everywhere. Phone Mr. Hill, District 4224.

PRIVATE CARS, all points. SPECIAL RATES SOUTH. MEt. 7411. MEt. 4090.

AUTOMOBILES For SALE 10

BUICK—1932 "67" Standard 8 Sedan. The popular model; fully underpriced $150. See it today!
TAYLOR MOTOR CO.,
3 Big Show Rooms—14th at T NW.

CHEVROLET engine heads welded, $3.50 up. Ford A engine heads welded, $2.50. V-8, $3. Frozen engines welded in car. Weldit, Inc., 516 First st. nw.

CHEVROLET 1931 Coach; nice black finish; practically new rubber; motor thoroughly conditioned by expert mechanics in our own shop; ready to roll; $275; liberal terms.
LUSTINE-NICHOLSON
MOTOR CO.
Hyattsville, Md. Greenwood 2200.

CHEVROLET 1931 Four-Door Sedan. Excellent condition throughout: mechanically perfect. This car was never used as a taxicab. A real bargain at $285.
HANDLEY MOTOR CO.
3730 Georgia Ave. N.W. Adams 6060.

CHRYSLER "70" 1930 Sport Roadster. Black with green trim; 6 wire wheels, trunk rack; looks and runs like new; $345; terms. Phone Mr. Cooksey, District 4310. Skinker Motor Co., 1216 20th st. nw.

FORD—1929 Phaeton. Finished in sporty green; fine shape all around; $119. PARKWAY, 3040 M st. nw.

FORD Model A coupe, Sedan; all makes, all types; $65 up; terms, trade; wonderful buy. Capitol Motor, Ford dealers, 215 Pa. ave. se.

FORD 1933 Victoria 5-pass Coupe; 8-cylinder. New, not a scratch on this one; equipped with the Jumbo Balloon tires; low mileage. Cost over $800; being used by mgr. Bargain. Phone Mr. Denham, ATlantic 4400, for demonstration. Mandell Chevrolet, 13th & Good Hope rd. se.

FORD 1933 DeLuxe Tudor Sedan. This is a beautiful job, fully deluxe equipped and in perfect condition throughout $515
HANDLEY MOTOR CO.
3730 Georgia Ave. N.W. Adams 6060.

FRANKLINS Series 11; in excellent condition throughout; $75 and up.
CALLAN MOTORS, INC.,
Franklin Distributor
1529 M St. N.W.

HUPMOBILE 1929 sedan. Dark blue duco finish; trunk; two extra tires mounted in fender wells; upholstery like new; good tires. This car is mechanically perfect in every way and was formerly owned by a family who took real pride in their car and the condition of it. Don't miss this real bargain at $235.
HANDLEY MOTOR CO.
3730 Georgia Ave. N.W. Adams 6060.

OLDS—1931 Conv Coupe. 6 natural wood wheels; two-tone brown finish; $395. L. P. Steuart, 1325 14th st. nw.

PLYMOUTH—1932 Sedan. Free wheeling, floating power, hydraulic brakes, all-steel body, economical 4-cyl. engine; in good shape. Bargain at $295. Manhattan Auto & Radio Co., 1706 7th st. nw.

ROLLS ROYCE SEDAN
Beautiful cond.; priv. owner; chauffeur driven. See at priv. garage. 1534 O nw.

BUY A CHERNERIZED USED CAR.
CHERNER MOTOR CO.
1781 FLORIDA AVE. N.W.

BLANTON MOTOR CO.
STUDEBAKER DEALER.
33 NEW YORK AVE. N.E.

USED CAR News FLASH
'32 Ford V-8 Victoria........$389
'32 Ford V-8 Tudor........$349
'32 Ford V-8 Fordor........$379
'32 Chevrolet D. L. Coach.....$365
'32 Chevrolet Coupe........$365
'31 Ford Tudor........$229
'30 Ford Town Sedan........$179
'29 Ford Tudor........$89
HILL & TIBBITTS
Ford
1114 Vermont Ave., N.W.

AUTO TRUCKS—TRACTORS 11

CHEVROLET 1933 Truck; panel body; ½-ton capacity; pneumatic tires; new condition throughout; priced $475; terms and trade.
LUSTINE-NICHOLSON
MOTOR CO.
Hyattsville, Md. Greenwood 2200.

Gasoline Alley

The Rising Generation

AUTOMOBILE PAINTING 15

E. I. duPONT de NEMOURS & CO., Inc. Duco, Dulux and Other Refinishing Supplies.
2513 14th st. nw. Phone COL. 0502-3.

WANTED—AUTOMOTIVE 18

SPOT CASH!
No Red Tape—No Delay.
See Mr. Sterns. 1711 14th St. N.W.

CASH IN 5 MINUTES.
BARNES MOTOR CO.
See Mr. Barnes before you sell your Ford or Chevrolet or any other make. Or will pay unpaid balance and give you difference in cash. See Mr. Barnes, 1729 14th st. nw. DEcatur 2390.

RECOMMENDED SERVICE 19

ACME Contracting & Roofing Co. Papering, painting, &c. Atl. 1212.

ARCHITECTURAL plans and specifications for residences, store fronts, porches, garages, beer gardens and remodeling; building permits secured; rezoning; prompt attention. De. 4348. 1759 U nw.

AUTO DOOR GLASS—New, installed any make car not over $2. Open Sunday, 8-2. "Glasser's," 2d st. and Florida ave. ne. Met. 8867.

BICYCLES—Overhauled and put in new condition at a very moderate cost. We repair all types and makes of wheel goods; no job too small—phone us for free estimate. We call for and deliver free. Met. 2735. Mt. Vernon Cycle & Sport Shop, 738 9th st. nw. bet. G and H sts.

CAMERA REPAIRING, photographic supplies. FULLER & D'ALBERT, INC., 815 10th st. nw.; National 4712.

CARPENTER repairs porches, partitions, shelves, floors, storm doors, odd jobs; reliable. DI. 6216. J. Rowell, 614 5th nw.

CHAIR CANEING UPHOLSTERING. ARMSTRONG. 1235 10TH N.W. ME. 2062.

ELECTRICAL CONTRACTING, repairs; reas.; work guar.; prompt service. Harry Ziggles, 1110 4½ st. sw. ME. 4980.

ELLETT FOR TILE WORK, REPAIRING
NA. 8731. 1106 9TH NW.

PAPERING—5 rooms, 2-story hall, $30; quick service; white mech. Call any time; neat papers. Adams 2326.

PAPERING—Rooms, $4 up. Painting, reasonable; work guar. James Jones, 1629 6th st. nw. Potomac 1253.

PAPERING & PAINTING—Spec. low winter prices; guar. F. G. Ridenour, COl. 1974.

ROOFING—Tin, slate, slag, tile; new or repair; roofs painted; guar. Columbia Roof Co., Me. 3656, 1119 6th nw.

PAPERING—PAINTING
Rooms papered, $5 up; satisfaction guar. R. D. Browne, call SH. 1804-W after 5 p.m.

RADIO SERVICE $1 For prompt efficient service Call Columbia Radio Service, Col. 1568.

HOME REPAIRS
Carpentering, Painting, Papering, Plastering, Plumbing, Heating, Cement Walks, Brick Work, New or Repair Work.
CORD CONSTRUCTION CO.
1003 K st. nw. ME. 4586.

ROOFING AND SHEET METAL WORK—New, repair. Goode Tinning Co., 343 Cedar st. nw. Ge. 7026.

YOU own the lot, we build your home; also garages, alterations and repairs. Exper. builder. Wm. E. Prentice, 6623 Eastern ave. ne.; SH. 1682-J after 5 p.m.

RUGS Domestic, 9x12........$3.00
Shampooing, 8x10........$2.50
LUWIN CO., 1725 7th St. NW. NO. 9160.

HELP WANTED—FEMALE 21

COUNTER GIRLS, waitresses and maids. Apply Water's Agcy, rm. 211, 527 9th nw.

LADIES—Two; willing to work for $18 wkly.; assisting Feb. sales campaign; no canvassing. Apply Employment Mgr., mornings only, Room 603, 1319 F st. nw.

REPRESENTATIVE of local reputable concern installing automatic oil burners wishes to connect with several capable ladies to assist in arranging interviews; no selling; earnings above average. Write Box 46, Washington Post.

STENOGRAPHER, capable, with good education and initiative for public stenographic work. Box 131, Washington Post.

WAITRESS, experienced (white), immediately. Apply 1524 M st. nw.

HELP WANTED—MALE 22

AUTOMOBILE body and fender man; must have tools. 211 Que st. nw.

BARBER—Wanted at once. C. H. Wells Barber Shop, 1619 12th st. nw.

BARBER—American; must be good hair cutter. Phone Bradley 445.

BOOKKEEPER WANTED—Experienced. Reply to Box M-98, Washington Post, giving experience, age and full details.

MEN—Four; with grocery or other retail experience; willing to start on job about $22.50 per wk. Apply 9-12 a. m., Room 603, 1319 F st. nw.

SALESMAN—A large New Jersey corporation requires the services of a good salesman for the Washington district of a fast-selling office device. Salary and commission. See Mr. Pike, 1310 New York ave. nw., Tuesday from 10 a. m. to 12 only.

TWO neat-appearing young men. Come ready for work. Apply 9-12 a. m., room 305 1317 F st. nw.

MEN Several, ambitious, white; willing to work hard to learn new lines. 738, Investment Building.

WANTED
WHITE CHAUFFEURS
WITH IDENTIFICATION CARDS
TO DRIVE
DIAMOND CABS
APPLY MR. HIPSON
6 A. M. TO 6 P. M.
1ST AND M STS. N.E.

Learn the power of tiny messages in Post Classified Ads. Low cost and quick response. Just phone National 4205.

HELP WANTED—MALE 22
(Continued.)

PERMANENT POSITION
National organization has openings for 7 married men with cars; no canvassing; rapid advancement; salary $15 per week and commission if you qualify. Apply Tuesday, 11 a. m. to 2 p. m., 4209 9th st. nw.

SITUATIONS—MALE 27

EXECUTIVE, office mgr., editor, middle age, experienced; salary secondary. Box 45 Washington Post.

BUSINESS OPPORTUNITIES 29

GAS STATION and delicatessen; excellent for wholesale and retail liquor; corner, nearby Va. L. D. Measell, Cl. 4733.

HOTEL executive wants 25 to 50 room hotel; furnished, Virginia or Maryland, rental basis; option to purchase. Box 40, Washington Post.

ROOMING HOUSE, Conn. ave. (always full); 17 rooms, 3 baths; income nearly $300; rent, $100; unusual value $1,400. R. M. De Shazo, 1130 14th st. nw.

2-CHAIR BARBER SHOP FOR SALE. Good location; good business. Call Met. 5737.

MONEY TO LOAN 32

ADVANCES on diamonds, watches, jewelry and silverware, &c.; loans $200 and over 2%. All tickets good 1 year. Horning's Loan Office, opp. Wash. Airport.

MONEY TO LOAN to responsible parties of good character. LINCOLN SERVICE CORP., Suite 209, Woodward Building; phone National 2003.

ON diamonds, watches, jewelry, silverware, &c.; no adv. arrangement neces.; lowest int. rates. Rosslyn Loan Co., Rosslyn, Va.

LOANS PROCURED QUICKLY.
NO RED TAPE. SEE JACK RUBIN.
943 N. Y. ave. nw. National 5555.

STOREKEEPERS, if you need money see us. 908 Dist. Natl. Bk. Bldg.; Met. 4813.

MARYLAND PERSONAL BANKERS.
8405 Georgia ave.,
Silver Spring, Md. SHep. 2854.

PEOPLE'S PERSONAL BANKERS.
3308 Rhode Island ave.,
Mount Rainier, Md. DEc. 1240.

PUBLIC SMALL LOAN CO.,
7 Harlow ave., Rosslyn, Va.
WEst 2443.

BETHESDA PERSONAL BANKERS,
6982 Wisconsin ave., Bethesda, Md.
WIs. 4374.

Reasonable, Courteous, Quick Service. FIDELITY PLAN CORP., 1409 L st. nw.

PERSONAL LOANS PROCURED. SURETY BROKERAGE, 1331 G NW. NAT. 6818.

LOANS PROCURED AT ONCE
On real estate, autos, store fixtures. City Finance Co., 834 10th N.W. Met. 6557.

AUTOMOBILE LOANS 34

AUTO OWNERS AND STOREKEEPERS.
LOANS PROCURED.
M. GREENBAUM, 1004 EYE ST. N.W.

AUTO LOANS
Quick. Confidential. Easy Payments.
RELIABLE FINANCE CO
1345 14th st. nw Cor. 14th st. & R. I. ave.

INSTRUCTION 36

BEAUTY CULTURE Mabelle Honour School. South's original, largest, finest school; new day, eve. classes froming. 818 14th st. nw. and 1325 N. H. ave.

EARN REAL MONEY—WIN
Beginners' and Review Courses in Secretarial and Stenographic Subjects, also typists-clerks. 2-9 mos. Inquire BOYD SCHOOL, 1333 F ST. NAT. 2340.

LET SHORTHAND increase your salary. Prepare now. Potect's Business College, 14th and I sts. nw. NAt. 4717.

PEMBERTON STUDIO—Ballroom and stage dancing. 1124 Conn. ave.; NA. 5058.

FILE CLERKS
PREPARE NOW. BEGIN TODAY.
The CIVIL SERVICE PREPARATORY SCHOOL, 529 12th st. nw. Met. 6337. L. Adolph Richards, M. A., M. S., Principal.

BAR TRAINING SCHOOL
Hotel club, restaurant help by former captain of Knickerbocker Hotel, N. Y. 3024 Cambridge pl. nw.; POt. 2857.

CIVIL SERVICE EXAMS.
Sten. and Typ. Examinations.
NEW YEAR SPECIAL RATES.
FILE CLERK and CALCULATING MACHINE INSTRUCTION every day and every night. Special for FILE CLERKS. Begin today. The Civil Service Preparatory School, 529 12th st. nw. ME 6337. L. Adolph Richards, M. A., M. S., Principal.

DOGS—CATS—PETS 40

POLICE PUPS—Little beauties; 9 wks. old; very reas. 322 S. Capitol st.; Linc. 8873.

HORSES—CATTLE—PIGS 42

GENTLE RIDING HORSES, one colt, Man o' War. WIsconsin 2450.

MISCELLANEOUS for SALE 45

ANTIQUE dining room set, desk, chest of drawers. WIsconsin 2450.

BILLIARD AND POOL TABLES, all sizes; supplies, repairs; ping-pong tables and accessories. Conn. 810 9th st. nw. Phone DI. 4711.

E. J. FLIPPO Coal Co., 813 Fla. nw. Colonial & best soft coals, double screened, 2240 lbs. per ton; guaranteed NO. 1676.

HOT-WATER HEATERS — Several; also steam-heating boilers; good condition; will install if desired. Phone Dist. 5614.

OVERCOAT—New, well tailored, marumba cloth; size 42. Cost $60, will take $10 for quick sale. LI. 0596-W.

PIANOS—$3 down and $1 weekly buys any new or used piano in our stock. Kitt's, 1330 G st.

RUGS—Gorgeous imported rugs. Orientals, Persian, Chinese and other patterns; rust, rose red, other pastel shades; 7x10, 8x11, 9x12; also a few scatters; rare bargains; must be seen to be appreciated. 3510 14th st. nw., Apt. 113, Cavalier.

RUBBER STAMPS made on short notice. WASH. PRESS, NA. 2213, 822 9th st. nw.

TAKE OVER CONTRACT ON BEAUTIFUL baby grand piano purchased new and very carefully used for eleven months only. A celebrated make and in absolutely perfect condition including a beautiful bench which exactly matches the Colonial case. Will make monthly payments same as rental to responsible buyer. Prompt action necessary. Call Credit Manager, Dist. 6546, for appointment.

MISCELLANEOUS for SALE 45
(Continued.)

TYPEWRITERS — Reconditioned portables and standards; all makes; excellent rental machines; lowest rates. Typewriter Sales & Service Co., 811 17th st. nw.

TYPEWRITERS — Guaranteed like new; low prices; terms; we rent, repair, exchange. Standard Typewriter Co., 723 10th nw.

TYPEWRITERS — Current model Coronas and L. C. Smiths for rent. Bargains in rebuilt and reconditioned machines. The L. C. Smith and Corona Typewriters, Inc., 1018 15th st. nw. NA. 0411.

WALL PAPER — Special room lots, $1.25; sufficient for ceiling, side walls, border; room 10x14x8; wide selection. Walter Morgan Co., Inc., 421 10th nw.; NA. 7888.

WOOD—¾ cord, $5.50, oak or pine, any lengths. Also kindling. Ad. 5371.

WOOD—2-year seasoned oak or pine; any length; delivered, $8.50 cord. ME. 9861.

WOOD—Pine or mixed, $7.50; oak, $8; 1-3 cord, $3; any length; kindling, 25c basket. Kensington 28F4.

WOOD—Fireplace, $11 cord; stove, any length, $8. Di. 0385; 490 Maine ave. sw.

FRIGIDAIRE Floor samples, latest models; big sale. Na. 7320. 7320.

Window Shades made and installed as low as 75c. Kleeblatt, 11th and H NE.; Linc. 0879.

WANTED—TO BUY 49

ANTIQUE JEWELRY—Gold teeth, watches, diamonds, silver coins, music inst.; full prices paid. Schiller's, 444 9th st., cor. E nw.

AUTOGRAPH letters of Presidents, statesmen, stamp collections, coins, bought and sold. Hobby Shop, 716 7th nw.; DI. 1272.

BEST PRICES paid for desirable furniture; also store fixtures, stocks of merchandise. Phone DI. 8112. Prompt attention.

BOOKS BOUGHT—Any quantity, all kinds. Pearlman's Big Book Shop, 933 G st. nw. No branch stores. MEt. 5415.

CASH for gold, watches, diamonds, jewelry, antiques, silver. Tendler's Pawnbrokers' Sales Co., 913 D st. nw.

FURNITURE—Household goods, bric-a-brac bought for cash and removed at once. Call Charles, National 4809.

GOLD of platinum jewelry and silverware; any condition. We have U. S. Govt. license to buy gold and pay cash. A. Kahn, Inc., 41 yrs. at 935 F st. nw.

RAW FURS, beef hides and sheep wool wanted; highest price paid. New Philadelphia Junk Co., 1436 H ne.; LI. 16311.

WE BUY all kinds of household goods and furniture. Call NOrth 7363. Prompt service.

Cash for Old Gold, Silver
Milsam's, 436 9th st. nw. Phone ME. 6975.

Furniture and household wares. Cash paid. Cohen's, MEt. 7749.

OLD GOLD, SILVER, WATCHES, DIAMONDS
Discarded jewelry wanted for our mfg. dept. Lic. by U. S. Government to buy and sell. Cash paid.
SELINGER'S, 818 F ST. N.W.

ROOMS—FURNISHED 50

ARIZONA HOTEL—310 C st. nw., one block off Pa. ave. Neatly furnished rooms; lobby; 3 baths each floor; shower baths; continuous hot water; $3.50 week up; transients, 75c to $1.

C ST. NE., 1434—Comfortable corner room, next to bath, for gentleman; priv. home of 2 adults; cont. hot water, automatic heat; garage. Atl 3513-J.

CENTRAL—1314 15th st. nw., Apt. 3. Single, front, comfortable; near Govt. depts.; reasonable.

CENTRAL—Homey, comfort., attract. fur., nonh. k. rms. for employed adults; fireplace; cont. h. w.; piano; refs. 1626 17th.

CLIFTON ST. NW., 1207—Front double rm.; twin beds, $18 for 1; 2, $25; 2 baths; cont. h. w.; men only. AD. 4630.

COLUMBIA RD., 1834—$3 wk. single rms.; doubles, $4; steam ht.; 4 b. inst. h. w.; maidser.; hallrm., $2.50; men. AD. 10213.

CONN. AVE. NW., 3518—Attrac. double rm.; next bath; 1 or 2 employed gentlemen; $25-$30; also hallroom, $10.

E ST. NE., 228—Rms., l. h. k.; $4-$5-$6 wk.; $17-$18-$22 mo.

EYE ST. NW., 1119—Nicely furn. l. h. k. rooms, $4.50 wk.; double rms., running water, $5.50-$6.50; sleeping rms., $3 up.

EYE ST. NW., 1614—Rooms; for gentlemen; cont. h. w.; maid service; pleasant surroundings; 1 block from White House.

EVERETT HOTEL—1730 H st. nw. (block from White House, center Governmental offices, 4 blocks theater and shopping). Telephone, running hot and cold water every room; tub and shower bath privileges; comfortable and homelike; rates, single $1, $1.25, $1.50.

LOGAN HOTEL—29 Logan Cir., 50 rms., 38 baths; elec.; rms. with water, $1 up; wkly., $5 up; mo., $20 up. NO. 20000.

M ST. NW., 1002—Warm rm., $2.50; 2d fl., adj. bath; $3.50. c. h. w., phone; men.

MASS. AVE. NW., 1229—Large, nicely furnished 2d-floor front; also single rooms; all conveniences; reasonable.

MASS. AVE. NW., 1428—Attrac. 2d-floor front; comfortable, warm; 4 windows; suitable 2 or 3; all conven.; very reas.

N. J. AVE. NW. 1035—$32.50; 2 large, clean, comfortable rooms, kitchenette; next bath; h.-w. h., elec., phone; more rooms if wanted; quiet home. Dist. 8816.

PERRY PL. NW., 1404—Large, southern exp. room; newly furn.; also garage; reas.; no other roomers. Call after 6 p.m.

QUE ST. NW., 2217—Large, attractively furnished 2d fl. front room; cont. h. w., phone; reasonable. North 8811.

11TH ST. NW., 1329—Bedroom, kitchenette l. h. k. apts.; to quiet, refined people; no children; $6 to $7.50 weekly.

16TH ST. NW., 1815—Large, attractive rooms; next bath; 2d fl.; reas. NO. 7646.

1242 12TH ST. NW.—1 large front room, $3.50; large back rooms, $2.50.

MERRILL MANSIONS.
1361 Fairmont st. nw. Attrac. l. h. k. apts., $35; 1-2 rms., kitchenette, priv. bath apts., $40-$50; also sleeping rms., $5-$7 week.

HOTEL INN 608 9th. $1-$1.50-$2 per day; $5-$10 wkly.

ROOMS—UNFURNISHED 52

HOPKINS ST. NW., 1406—Near 20th and P. Unfurnished rooms, 2d and 3d floors, front. $14 and $18.

8TH ST. SE., 223—1 or 2 large l. h. k rms.; private; heat, gas, elec.; $20-$25.

ROOMS and BOARD 54

COLUMBIA RD. NW., 1334—Newly furnished single and double rooms; twin beds; excellent meals; comfortable home; $8 week up. Col. 7146.

FRENCH family offers excellent double rm.; twin beds; also single and board; semi-private bath; $35 each. Pot. 0458.

1326-28 19TH ST. NW. (Dupont Circle) formerly Madeira School—Lovely rooms, single or double; also front basement room; delicious meals. Try the Weller House.

18TH AND COLUMBIA ROAD—Three minutes choice single, double from $32.50; detached home; a. m. i. 1775 Lanier place. Col. 4615.

WANTED—ROOMS—BOARD 63

GENTLEMAN wants nicely furn. room; private family; no rooming houses; state what family consists of. Box 47, Washington Post.

APARTMENTS—Furnished 65

A HANDSOME and completely furn'd apt. in exclusive neighborhood, particularly well suited for congressional, Army or Navy family; 4 rooms and kitchen; must sublet at sacrifice. Call Dec. 3070.

ABOVE AVERAGE apt., entire 2d floor; detached home; for 4 or 5 persons; heat, gas, elec. Frigidaire; use washing machine; reas. Col 9597-W.

APARTMENTS furn. and unfurn. Any location. Call Mr. Collier, Adams 2598. No charge for service.

CONN. AVE., 4707—Living room, bedroom, dinette, kitchen; front porch; all large rooms. Phone Emerson 6800.

FREE RENTAL AGENCY—CAR & GUIDE FREE; APTS. ALL SECTIONS. 613 7TH ST. NW. ME. 1947; NIGHT, GE. 4896.

SHERMAN (1101 5th nw.)—Apt. 701, bed-sitting rm., dressing rm., large kit.; comp. furn.; elec., gas, phone; $40.

STUDIO—Cheery, cozy top fl., 1 r., k., b., sleep.-din. porches, 3 expos., attrac., clean, quiet; c. h. w.; adults. 1633 Q.

13TH ST. NW., 3114—Desirable 2-room apt.; attrac. kitchen, private bath; heat, elec., gas; available garage.

LONDON HALL,
1133 13TH ST. NW.
All outside apts.; large, attractive; newly furnished; 1 room, kitchenette, bath, Murphy bed; large dressing closets; Frigidaire on house current; homelike atmosphere; $45 month up. Nat. 9010.

1731 H ST. NW.—One, 2 and 3 room apt.; furn. or unfurn.; attractive; a. m. i.; no lease required; reasonable.

Francis Scott Key, Apt. Hotel
20th and F sts. nw. 1 room, kitch., bath; completely furn.; linens, silver; Frigidaire; day, week, month. NAtional 5425.

APARTMENTS
Furn. and Unfurn. All Sections.
REDUCED RENTS. Save Time.
CAR AND GUIDE FREE
GIBSON RENTAL BUREAU, INC.
1731 H St. N.W. Na. 5578.

Furnished or Unfurnished 66

CALIFORNIA ST. NW., 2230—Furn. or unfurn. apt.; attractive view; 5 rooms, 2 baths; Frigidaire. DEcatur 2351.

VIEW OVER ROCK CREEK
Conn. Ave., at Taft Bridge.
4 Rms., $65; Fur., $75
Modern, fireproof bldg. 24-hour elevator; secretarial phone service; refrigeration; latest equipment. Phone PO. 5083.

APARTMENTS—Unfurnished 67

BELMONT ST. NW., 1321—1 room; in-a-door bed; dining alcove, kitchen, bath; $31. 2 rooms, dining alcove, kitchen, bath; $40. Resident Manager.
SHANNON & LUCHS CO.,
1505 H st. nw. Nat. 2345.

CONN. AVE. NW., 5435—2 rooms, kitchen, bath; elec. refrig. on house current; $42.50. See resident manager.

GEORGIA AVE. NW., 7117—Entire 2d floor, 2 rooms, kitchen, tile bath with shower, inclosed porch; use of basement, yard, front porch.

GEORGIA AVE., 6921 — Opposite Walter Reed Hospital; The Bordeaux. 3 rooms, kitchen, bath; $57.50; refrigeration. Resident manager.
SHANNON & LUCHS CO.
1505 H st. nw. Nat. 2345.

ISHERWOOD ST. NE., 1520—Apt. 1, 2 rooms, kitchen, bath and porch, $32.50. Gas heating system.
EDWARD M. WILLIS.
Tower Bldg. NAtl. 7479.

KEARNEY ST. NE., 1508—2 rooms, kitchen and private bath; double porch; $37.50. Call Decatur 3519-J.

KENTUCKY AVE. SE., 317—Flat No. 3, 4 rooms, bath and porch; 32.50; modern bldg. Key at Apt. 2, 315 Ky. ave.
J. C. WEEDON CO.,
1727 K st. nw. Met. 3011.

L ST. NW., 933—The Eldon. 2 rooms, kitchen and bath with electric refrigeration on house current, $47.50 to $52.50. Resident manager on premises.
WASHINGTON LOAN & TRUST CO.
Real Estate Dept. Nat. 3440.

LONGFELLOW ST. NW., 950—2 rms., kit. and bath; only $30 per month. Call Lee D. Latimer Co., NAt. 4146.

MASSACHUSETTS AVE. NW., 905—Second floor; 4 rooms and bath; private; elec. refrig.; adults; downtown; central.

MINTWOOD PLACE NW., 1843—The Mintwood. 1 room, reception hall and bath, $26.50; 3 rooms, reception hall, kitchen and bath (corner apt., 2 exposures), $49.50.
WALTER A. BROWN.
1400 H st. nw. National 1652.

NEWTON ST. NW., 1417—Newton Hall. 2 rooms, dining alcove, kitchen and bath; $50; refrigeration included; elevator. Resident manager.
SHANNON & LUCHS CO.,
1505 H st. nw. Nat. 2345.

NEW YORK AVE. NW., 115—$45.00 up. Four rooms, kitchen, bath and hall; electric refrigeration. In fine condition.
H. G. SMITHY.
1418 Eye St. N.W. Nat'l 5904.

PARK RD. NW., 601—Two rooms, kitchen and bath; outside rooms; $45 month. Refrigeration. Convenient location.
WM. H. SAUNDERS CO., INC.,
1519 K St. N.W. Dist. 1015.

PEABODY ST. NW., 537—Three rooms, dinette, kitchen, porch and bath, $52.75. Heat furnished. Refrigeration.
WM. H. SAUNDERS CO., INC.,
1519 K St. N.W. Dist. 1015.

QUARRY RD., 2714—The Rexton, near Columbia rd. 2 rooms, kitchen and bath; $40; refrigeration included. Resident Manager.
SHANNON & LUCHS CO.,
1505 H st. nw. Nat. 2345.

APARTMENTS—Unfurnished 67
(Continued.)

QUE ST. NW., 2700—Kew Gardens. One room, kitchen and bath; electricity and gas free in few apts.; $37.50; 5 rooms, kitchen and 2 baths, $110. Refrigeration on house current. $37.50 to $110.00. Resident manager.
RANDALL H. HAGNER & CO.,
1321 Conn. Ave. DEcatur 3600.

R ST. N.W., 1635—3 bedrooms, living room, dining room, large kitchen and bath; Frigidaire on house current; $75.

V ST. N.W., 1414—Conveniently located; building just a step from 14th st. car line; very reasonable rentals. Frigidaire. 2 rooms, kitchen and bath, $32.50 to $42.50.
H. L. RUST CO.,
1001 15th St. N.W. Nat. 8100.

W ST. NW., 1418—Reduced rentals, 3 and 4 rooms, kitchen and bath, $35.00 to $40.00. All outside rooms.
NATIONAL MORTGAGE & INV. CORP.
1004 Vermont Ave. NAt. 5833.

10TH ST. NE., 2520—Three rooms, kitchen, dining alcove and bath, $56.50. Refrigeration on house current.
EDWARD M. WILLIS.
Tower Bldg. NAtl. 7479.

13TH ST. NW., 2515 (Castle Manor; near Clifton st. and Central High School)—Apts. of 1, 2 and 3 rooms, kitchen and bath, $29.50 to $57.50; 2 elevators. Electric refrigeration. Resident manager. ADams 5422.
THOS. J. FISHER & CO., INC.
738 15th St. N.W. Dist. 6830.

14TH ST. NW., 2701—The New Amsterdam. $45, front apt., with living room, dressing closet, roll-a-way bed, dinette with corner cupboards, kitchen containing utility closet and large utensil spaces; tiled bath.

15TH ST. NE., 410—Two rooms, kitchen and bath, $41.50. Frigidaire on house current.
EDWARD M. WILLIS.
Tower Bldg. NAtl. 7479.

16TH ST. NW., 2901—The Radnor, at Columbia rd.; 5 rooms (2 bedrooms), bath and porch; $80; refrigeration; elevator.
SHANNON & LUCHS CO.,
1505 H st. nw. Nat. 2345.

16TH ST. SE., 1704 (Anacostia)—Apt. 1, two rooms, kitchen, bath and porch, $32.50; yard; gas heating system.
EDWARD M. WILLIS.
Tower Bldg. NAtl. 7479.

16TH ST. NW., 1830—Attractive apartment of 5 rooms, bath and large porch. G. E. refrigeration.
LINKINS CO.
1733 De Sales St. N.W. Dist. 3522.

16TH ST. NW., 2440—Park Tower; 1 room, dressing room, bath, $40; 2 rooms, dining alcove, kitchen, bath, porch, $65; 3 rooms, dining alcove, kitchen, bath, porch $80; 5 rooms, bath, porch, $97.50. Refrigeration included; 3 elevators; switchboard, garage. Resident Manager.
SHANNON & LUCHS CO.
1505 H st. nw. Nat. 2345.

19TH ST. NW., 900—Corner of Eye st., 1 room, kitchen, bath, $37; 1 room, kitchen, bath, porch, $45; 2 rooms, kitchen, bath, $57.50. Refrigeration included; 2 elevators, switchboard. Resident Manager.
SHANNON & LUCHS CO.
1505 H st. nw. Nat. 2345.

$27.50 3113-3117 GEORGIA AVE. N.W. Desirable 3-room-and-bath apartments; electricity; separate Arcola hot-water heating systems.
GEORGE F. HANE.
1422 F st. nw. Natl. 3964.

$45.00 UP. 1811 WYOMING AVE. 2-3-4 rms., recep. hall, kit., bath, porch; Frigid. free. Newly decorated. Resident manager.

$42.50 1413 GIRARD ST. NW. Well-kept. bldg.; 2 rms., kit., bath; Frigd. free; elec. washer in laundry. Resident Manager.

$59.50 THE BELVEDERE. 1301 MASS. AVE. NW.—2 rms., reception hall, kitchen, bath and inclosed porch. Tiled bath with shower. Rent includes gas for cooking and refrigeration. 24-hr. elevator and switchboard service. Resident manager.

18TH ST. NW., 2300.
4 rooms, kitchen and bath......$52.50
5 rooms, kitchen and bath......$60.00
Electric refrigeration. All outside apartments, beautifully reconditioned throughout; close to stores, movies and car lines. Your inspection will convince you beyond a doubt that there is no better apartment value offered today. Resident manager on premises.
NATIONAL MORTGAGE & INV. CORP.
1004 Vermont Ave. NAt. 5833.

DOWNTOWN housekeeping apt.; business place; 1st-floor ft. and back; $50. 1631 L st. nw.; NA. 0600. Mr. Milor.

GET OUR for-rent list of apartments and modern homes; reasonably priced. John F. Donohoe & Sons, 314 Pa. ave. se.

THE KENESAW (16th & Irving sts nw)—Splendid location, all outside rooms, 24-hour telephone and elevator service. G. E refrigeration. Resident Mgr. COl. 0712.

CONSULT US ABOUT APARTMENTS.
BOSS & PHELPS,
1417 K ST. N.W. NAt. 9300.

$45.00. THE MONTEREY (2902 Porter st.) 2 rooms, kitchen, bath; Frigidaire on house current; elevator; also 3 rooms, kitchen, bath and large porch, $57.50.
H. G. SMITHY CO.
1418 Eye St. N.W. NAt. 5904.

RAVENEL (1610 16th st. nw.)—2 rms., kit. and bath, $37.50 to $62.50. Res. mgr.

TILDEN HALL
Corner Connecticut Ave. and Tilden St. N.W.
One room, kitchen and bath to three rooms, kitchen and bath, $42.50 to $70 per month. P. B. X. telephone, refrigeration on house current.
Complete Playground for Children
Resident Manager.
H. L. RUST CO.
Rust Building
1001 15th St. N.W.
NA. 8100

APARTMENTS—Unfurnished 67
(Continued.)

THE DRURY,
3121 Mt. Pleasant St. N.W.
Convenient Mt. Pleasant location.
Apt. 41—2 rooms, kitchen and bath, $40.00.
Apt. 44—1 room and bath, $30.00
AMERICAN SECURITY & TRUST CO.
Real Estate Department.
15th & Penn. Ave. N.W. NA. 4815.

Newport, 2164 Fla. Ave. NW.
3 rms., kit., recp hall, bath, $45.50.
Lancing, 116 N. C. Ave. S.E.
5 rms., kit., bath, $37.50.
Apply Janitor or Call Nor. 2339-W.

THE ALBEMARLE
Two rms., kitchen and bath; electric refrigeration on house current; day and night; elevator service; $42.50. Resident Manager, Decatur 2931.

ST. NICHOLAS
In the choicest residential section.
2230 CALIFORNIA ST. NW.
4 rooms, kitchen and bath........$90.00
4 room, kitchen, porch and 2 baths........$115.00
(Under Owner Management.)
APPLY ON PREMISES

Low Rent—16th St. Apts.
3 rm., $40; 4 rm., $50; 5 rm., $60
All large outside rooms; 2 exposures; modern tile bath; parquetry floors; Frigidaire. 3033 16th st. nw. AD. 0947.

"WE DO OUR PART"
THE LAMONT
1627 Lamont St. N.W.
No. 34—4 rooms and bath...$50.00
No. 1—5 rooms and bath...60.00
THE INGLESIDE
1651 Lamont St. N.W.
No. 8—5 rooms and bath...$57.50
No. 14—3 rooms and bath...40.00
No. 1—4 rooms and bath...47.50
THE CALIFORNIA
1775 California St. N.W.
No. 33—5 rooms and bath...$45.00
No. 42—5 rooms and bath...52.50
THE BIRMINGHAM
2611 Adams Mill Rd.
No. 33—3 rooms and bath...$40.00
No. 31—5 rooms and bath...60.00
THE CARLTON
1741 Lanier Pl. N.W.
No. 23—3 rooms and bath...$35.00
No. 44—4 rooms and bath...40.00
THE CLIFFBOURNE
1855 Calvert St. N.W.
No. 35—6 rooms and bath...$60.00
No. 33—5 rooms and bath...47.50
THE ROCHESTER
1438 Meridian Pl. N.W.
No. 6—1 room and bath...$25.50
No. 8—4 rooms and bath...45.00
THE PARKER
3300 16th St. N.W.
No. 103—3 rooms and bath...$50.00
No. 105—5 rooms and bath...72.50
No. 502—6 rooms and bath...82.50
THE ALAMO
1223 12th St. N.W.
No. 36—3 rooms and bath...$40.00
3618 CONN. AVE. N.W.
Opposite the Broadmoor
No. 205—3 rooms and bath...$47.50
No. 301—4 rooms and bath...55.00
THE DE SOTO
1300 Mass. Ave.
No. 43—3 rooms and bath...$37.50
No. 55—5 rooms and bath...62.50
THE DETROIT
1440 Meridian Pl. N.W.
No. 27—1 room and bath...$27.50
No. 22—3 rooms and bath...40.50
No. 4—4 rooms and bath...42.50
THE SORRENTO
2233 18th St. N.W.
No. 42—4 rooms and bath...$45.00
No. 34—5 rooms and bath...50.00
THE TULANE
2109 18th St. N.W.
No. 42—5 rooms and bath...$50.00
The above buildings, as well as others controlled by us and not advertised because of no vacancies, are, with one exception, entirely free from all trusts and encumbrances. We are therefore able to rent these apartments at the lowest possible rate consistent with fair revenue. All that we ask is that before definitely selecting an apartment-home you inspect our properties and make rental comparisons with others. As a special inducement the above apartments may be rented as of February 15th with the privilege of immediate possession. Inspection may be made at any time, day or night, by applying to the janitors.
CHARLES E. TRIBBY'S SONS
Owners
814 District National Bank Building
Phone District 4778

FLATS for RENT 69

21ST PL. SE., 1625—3 rooms, Frigidaire, porch, large yard.

OFFICES for RENT 70

CHANDLER BLDG.
1427 EYE ST., in the heart of the Financial District. Featuring small offices, with secretarial telephone service to handle calls in your absence. Also large undivided space. Low rentals.
SHANNON & LUCHS CO.,
1505 H st. nw. Nat. 2345.

STORES for RENT 73

COLUMBIA RD., between 16th and 18th sts.—Suitable for wholesale liquor or restaurant. L. D. Measell, Cl. 4733.

214 H ST. NW.—Store, 1,200 sq. ft.; cellar, 2,400 sq. ft.; 1st commercial zone; low rent. Your broker or phone WE. 4071.

HOUSES—Rent—Furnished 74

NEAR 18th st. and Col. rd. nw. 10 rms. (6 bedrms.); a. m. i.; gar.; furn.; $85
BRODIE & COLBERT, INC., NAt. 8875.

FURNISHED HOUSES. ALL SECTIONS.
GIBSON RENTAL BUREAU, INC.,
1731 H ST. NW. NAtional 5578.

HOUSES—Rent—Unfurnished 76

BETWEEN 14th and 16th, on Monroe; 6 rooms, bath, 2 rear porches; house conditioned; reduced rental; immediate possession. Leslie D. Measell, Clev. 4733.

HOUSES—Rent—Unfurnished 76
(Continued.)

BUNGALOWS—Modern, nearby Va. and Md.; 5 rms. and bath to 8 rms., bath, $35 to $50. Auto service free. Leslie D. Measell, Cleveland 4733.

COLONIAL 7-rm. brick house, 3510 New Hampshire ave. nw.; $50. AD. 9874.

GET OUR for-rent list of modern homes and apartments; reasonably priced. John F. Donohoe & Sons, 314 Pa. ave. se.

NEARBY VIRGINIA—Modern, detached bungalow of 5 rooms and bath; garage; convenient to transportation, schools and stores; $40. Call Mr. Fisher, District 5231; evenings, Columbia 5610.

NEW RESIDENCE, exclusive neighborhood; electric refrigeration, oil burner, incinerator, insulated second floor; 8 rooms, 3 baths, first-floor lavatory, 60-foot front lot; many unusual features. 4835 Linnean ave. nw. Seen by appointment. EM. 7111.

SEMIDETACHED BRICK HOME—6 rooms, bath, h.-w. h.; garage in basement; $50. Call Henry J. Robb, Inc., Dist. 8141.

UPSHUR ST. NW., 627—Living room, dining room, 3 bedrooms, kitchen and bath. $50.
CAFRITZ CO.,
1404 K St. N.W. DIstrict 9080.

Desirable detached 6-room, 2-bath house in Cleveland Park, 1 block from Conn. ave., $95.
WM. M. THROCKMORTON,
206 Investment Bldg. Dist. 6092.

CHEVY CHASE MODERN HOMES at reduced rentals. It will pay you to call me for inspection, as I specialize in Chevy Chase properties. L. D. MEASELL, Cleve. 4733.

$28.50 4-room-and-bath bungalow; now vacant. 3309 E st. se. Call Mr. A. W. Lee, DIstrict 4600.

$40.00 72 S ST. NW. 8 rooms, bath and garage.
A. M. COOPER, 820 11th nw.; Nat. 1332.

SUBURBAN for RENT 78

ARLINGTON COUNTY, VIRGINIA.
$22.50 to $50.00. Get our list.
DI. 0700. K. M. Livingstone, 923 15th nw.

7-ROOM-AND-BATH HOUSE; elec. lights; 2 acres ground; 1 block from car line; fruit and grapes; price, $3,950; $200 cash, $35 month. O. B. ZANTZINGER CO., 10th and K sts. nw.; Nat. 5371.

WANTED—TO RENT 82

LIST your vacant property with us. We have more tenants than houses. K. M. Livingstone, 923 15th st. nw.; DI. 0700.

HOUSES for SALE 86

A repossessed, reconditioned, detached home in a very desirable Northwest section, now placed on the market at several thousand dollars below its original sale price. A very large living room, with open fireplace; large dining room, with excellent wall space; thorouhly modernized kitchen, screened breakfast porch, 3 bedrooms, all large; modern bath; built-in garage. Splendid lot. A real value at $8,950.
WM. H. SAUNDERS CO., INC.,
1519 K St. N.W. Dist. 1015.

ATTRACTIVE 5-room and bath bungalow; h.-w. h.; double garage; a. m. i.; front fenced in; one block from bus line. Price $2,950, $200 cash, $32 per month.
O. B. ZANTZINGER.
Nat. 5371. 10th & K N.W.

1803 B ST. SE., 2 squares south of Eastern High School—6 large rooms and bath, inclosed porch; equipped for 2 families; a. m. i.; excellent condition. Unusually reasonable terms to responsible purrhaser; only $150 down. Key at 122 18th st. se. or phone Mr. CLARK. NAtional 3007.

$7,950—AMERICAN UNIV. PK.; brick, detached; 2 bedrms.; oil burner; G. E. refrigerator; breakfast nook; 2 porches; weather stripped; garage. Met. 1170.

$6,950—BUY band-new brick; 6-room home; latest equipment; splendid NW. section. Call Paul P. Stone, NO. 7471.

$9,000—WIDE, MODERN BRICK HOUSE, on 1st COMMERCIAL AVE., suitable for remodeling if desired. Six large rooms, tile bath, both rear porches inclosed and heated. OIL BURNER, elec. refrig., built-in garage. For sale to settle estate.

$13,650—DETACHED-STONE-AND-BRICK HOME on beautiful lot, 65x140 feet, in Chevy Chase, Md. WEST of Conn. ave. Six large rooms and two baths, automatic heat, elec. refrig., finished attic, 2-car garage. In section of new homes. Materially reduced for a quick sale.
SHANNON & LUCHS CO.,
1505 H St. N.W. NA. 2345.

HOME-BUYER'S SPECIAL
WOODRIDGE BARGAIN LIKE RENT.
B. E. MATHEWS.
1341 G ST. NW NAT. 3853.

$7,450—5-ROOM, all-brick bungalow; latest equipment; finished attic. 3923 South Dakota ave. ne. Paul P. Stone, NO. 7471.

CHEVY CHASE, $8,950
Extremely easy terms; 6 large light rooms, stone front, weather-stripped, h-wd. floors throughout; h.-w. heat, blower on furnace, thermostat; fireplace, built-in garage. Lot 60 by 157. Running stream, beautiful trees, close to transportation and stores. Morgan E. Morgan, 1108 16th st. nw. Nat. 9453. Evenings, Di. 4786.

SEE TODAY — TAKE THIS LIST WITH YOU

5723 First St. N.W.
New Detached Brick Home
Bed Room and Bath on 1st Floor
3 bed rooms and bath on 2nd floor. Many practical features. The best value on today's market. See it and compare.

5612 First St. N.W.
More house than you can find for $7,950. 6 rooms—new and modern to the minute—3 porches, garage.

5610 New Hampshre Ave. N.W.
New detached center-hall colonial home. 7 rooms, 2 baths, attic, large kitchen and breakfast nook, lavatory on 1st floor. Will consider trade on your house.

240 Madison St. N.W.
(Facing 17-Acre Wooded Park)
7 rooms (4 bed rooms). Just like new, real value offered here. Automatic heat.

6118 7th Place N.W.
Semi-detached, 6 rooms, 3 porches, garage. For a bargain, see it. Reduced to $7,450.

813 Sheridan St. N.W.
6 rooms, 2 inclosed porches, garage, semi-detached brick, street and alley in. Price, $7,950. Will take small house in trade.

6619 6th St. N.W.
New Detached Home.
6 rooms, bath, garage, lot 40x160. Price, $7,650. See it. You will buy it.

All the above houses are open to 9 p. m. daily for your convenience to inspect. Phone us for complete list of homes in any section of D. C.

Waple & James, Inc.
1226 14th St. N.W. DI. 3347

PROPERTY for EXCHANGE 87

CLEVELAND PARK HOME—Convenient location; large lot for property vicinity N. Y. City. Box 44, Washington Post.

WILL EXCHANGE my attractive, like new, all-brick home of 8 rooms and 2 baths in Chevy Chase for lots in good location for building. Phone after 6 p. m. Cleveland 0381.

SALE or EXCHANGE 88

COLUMBIA RD., near 18th; modern 4-story bldg., consisting of 2 stores and 2 apts.; property shows fine income and will rapidly advance in value; can be bought at a bargain price; a real buy. Call Mr. Fisher, Dist. 5231; evenings, Col. 5610.

LOTS for SALE 89

BUILDING LOTS—60 in Chevy Chase; fastest growing in D. C.; reduced prices for quick sale. Clev. 4733.

FARMS—LAND for SALE 93

$50 DOWN—15 ACRES; ON STATE RD.; 14 MI. D. C.; PRICE, $800.AD. 6353-W.

23 ACRES—22 miles D. C.; 4-room bungalow; $1,800; half cash.
3 acres; small house; good outbuildings; 25 mi. D. C.; close to station; $1,500; low cash and terms.
50 acres; hard road, stream; good view; 22 miles D. C.; $2,000; $500 cash; terms.
2½ acres; old house; gravel rd. 27 miles D. C.; $600 cash.
Paul T. Powell, Herndon, Va. Phone 133.

WANTED—REAL ESTATE 96

DESIRE to buy 6 or 7 room cottage near District line or nearby Maryland. Box 48, Washington Post.

Pieces of Eight — Running Away — By Charles B. Driscoll

Aboard the pirate ship Revenge, Captain Teach (Blackbeard) gave command to his mate: "Make 'em look alive and get the ship under weigh! I'm through with Worley. I've helped him to a bit of loot, and saved him from my bullies!"

For several hours the Queen Anne's Revenge moved along slowly, within sight of the Eagle, Captain Worley's pirate ship. But the men were working hard, stowing cargo taken from the latest prize, and getting canvas in order.

At midnight, the Revenge spread her canvas and doused her lights. She was away to a good start, under full sail. The Eagle dropped astern, and soon was lost to sight in the moonlight. "We'll lose that mutton-head," quoth Blackbeard.

That night, Teach walked with the Mysterious Stranger, in deep talk. "It was a good job you did when you filched that gold from Worley," said the Stranger, whom the men had called Satan, "but you let him off too easy."

BENNY The Seasonal Pick Up By J. Carver Pusey

"CAP" STUBBS A Friendly Call! By Edwina

HELLO, BEAUTIFUL!
GOOD NIGHT! IS THAT DUMBBELL 'ROUND AGAIN"!
SAME OLE FACE! CAN'T YOU DO NUTHIN' 'BOUT IT!
GEE WHIZ! WHY DON'T SHE STAY AT HOME —
SAY! WHY DIDN'T YOU GET A REAL DOG WHEN YOU GOT THAT MUTT!
MEBBE HER FAMBLY NEEDS TH' VACATION —
WELL A BATH MIGHT HELP TH' PUP —
JUST A BIG PAIN IN TH' NECK —
BUT MY GOODNESS! NOTHIN' COULD HELP SOME PEOPLE'S FACES! HA! HA! HA!
IS SHE STILL THERE!
GOODBYE SWEETIE! HOPE I DON'T SEE YOU SOON —
WELL, I GUESS SHE'S GONE — AN' IS THAT A BREAK!
The George Matthew Adams Service, Inc.

TODAY'S CROSSWORD

ACROSS.

1 Health resort
4 Water flying in fine particles
9 Tree
12 Worthless leaving
13 Absence of strife
14 Regret
15 Decay
16 balloons or flying machines
18 Sparkles
20 On the ocean
21 Fish eggs
22 Greater quantity
24 In bed
26 Think
28 Exist
30 Color
31 Get up
32 Pastry
33 Myself
34 Meager
35 Metal fastener
36 Vegetable
37 Young dog
38 Part in a play
40 Conduit for conveying oil
45 Drive too far
47 Roman goddess
48 Mark aimed at in curling
49 Assistants
50 Depiction of the beautiful
51 Terminal
52 Pet name for a cow
53 Action at law

DOWN.

1 Arrange and classify
2 Front of a boat
3 Dressed
4 Uttered archaic
5 Pare
6 Scarce
7 Believer in acosmism
8 Affirmative
9 Rub out
10 Old musical instrument
11 Tableland
17 Weed
19 Incline the head
23 United
24 Upper limb
25 Neighborly working party
26 Form of musical composition
27 Article of jewelry
28 Be the matter with
29 Encountered
31 Expert war aviator
32 Having favor with the people
34 prophet
35 Undeveloped flower
36 Lose life fluid
37 Poetry: archaic
38 Meaningless
39 Baking compartment
41 Covers
42 Preceding nights
43 Heal
44 Makes edging
46 Light touch

YESTERDAY'S ANSWER.

A	L	L		M	A	P	S		A	P	O	D
R	E	I		A	R	O	W		W	O	V	E
C	O	N	S	U	M	M	A	T	E		E	N
		N	I	L		A	G	O		C	R	Y
O	P	E	N		O	D	E		G	A	S	
W	E	T		D	U	E		C	A	L	L	A
E	T		P	U	T		C	A	P		E	R
S	T	A	I	N		F	U	N		B	E	T
	I	N	N		S	E	E		A	L	P	S
A	C	T		B	A	R		A	L	E		
D	O		R	E	L	U	C	T	A	N	C	E
D	A	M	E		A	L	O	E		D	O	N
S	T	E	P		D	A	W	N		S	O	D

(Copyright, 1934.)

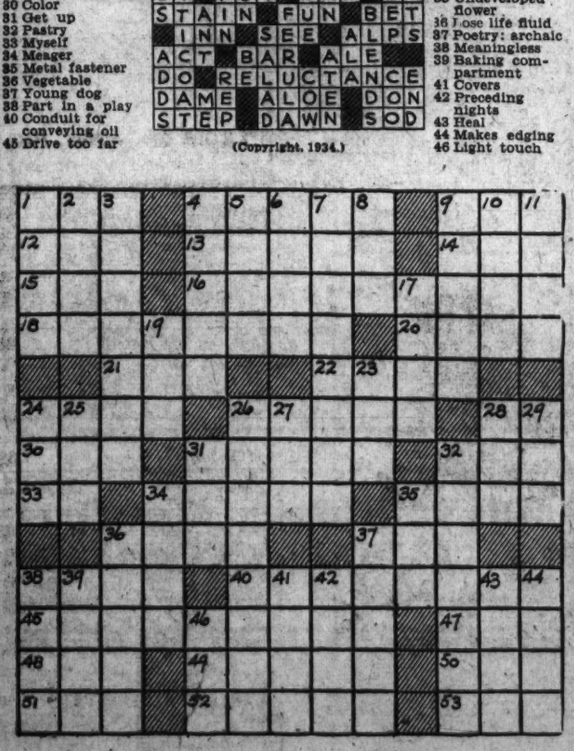

THE BUNGLE FAMILY Josephine, Don't Move By Harry J. Tuthill

MY WORD, THE MORE I THINK OF MOVING AWAY FROM THIS NICE PLACE.... I SPENT $2.40 AND A WEEK PUTTING A SAFETY ALARM ON THE COAL BIN TO MAKE IT NEIGHBOR-PROOF.
I NEVER DID LIKE THIS OUT-OF-THE-WAY STREET. NO ONE CAN FIND US, EVER.
REG. U.S. PAT. OFF. 2-6
WE'LL NEVER KNOW HOW MANY OUT-OF-TOWN RELATIVES WHO THREATENED TO VISIT US COULDN'T FIND THIS SIDE STREET.
ON WARM DAYS YOU CAN'T GET THE WINDOWS OPEN AND ON COLD DAYS THEY WON'T SHUT.
I'VE SPENT A LOT OF TIME CO-OPERATING THESE NEIGHBORS INTO THE IDEA THAT THROWING FLOWER POTS AND SO FORTH DOESN'T PAY.
SUCH NEIGHBORS! PARTICULARLY THAT RED-FACED WOMAN NEXT-DOOR. HA!
LISTEN JO, BEFORE THIS DAY-IN-THE-LAUNDRY THING CAME UP SHE WAS YOUR BEST FRIEND, I STILL THINK IF YOU TWO LADIES TALKED THINGS OVER AND.....
WHAT, ME KOW-TOW TO HER? ME? OH GEORGE BUNGLE, WHY ARE YOU SO DELIBERATELY TRYING TO START SOMETHING WITH ME?

JOE JINKS, Featuring Dynamite Dunn Rose-Colored Glasses By Llanuza

2-6
JOE HAD BEEN DESPONDENT... BUT HIS HOPES CAME BACK WITH A BANG WHEN HE LEARNED THAT BIG JIM KELLY, THE FIGHT PROMOTER, HAD PHONED HIM
HELLO!... JIM?... THIS IS JOE... SORRY I WAS OUT WHEN YOU CALLED... YOU SAY YOU GOT A MATCH FOR DYNAMITE?.... YEAH?.... RIGHT AWAY .... I'LL BE AT YOUR OFFICE AT THE ARENA IN TEN MINUTES.... BYE
...IT'S A BIG BOUT IF KELLY'S PROMOTIN' IT... MAYBE HE'S BOUGHT UP CARNERA'S CONTRACT.... THAT'LL MEAN REAL DOUGH... AN', BELIEVE ME, I'M GONNA GET MY SHARE... I'M GONNA HOLD OUT FOR HALF THA GATE....
BUT, NO... I GUESS THAT'D BE TRYIN' TO BITE OFF TOO MUCH ... AFTER ALL, PRIMO IS THE CHAMP....
UNTIL HE MEETS DYNAMITE!

NAPOLEON AND UNCLE ELBY By Clifford McBride

DIXIE DUGAN Bargain Counter By J. P. McEvoy and J. H. Striebel

OH, PA! — HAVE WE HAD A LUCKY DAY!!!
MA GOT THAT $15 HAT FOR $7.50
-AND I GOT THIS $12 HAT FOR $6
-AND WE FOUND A PLACE WHERE YOU CAN GET YOUR OLD HAT CLEANED AND BLOCKED FOR ONLY 25 CENTS!

THE GUMPS Her Castle in Spain

I'VE GOT THE TICKETS AND I'M GOING ALONG- TA-RA-RA-BOOM-DE-AY ♪♪ I'M GOING ALONG- WE CAN'T BACK OUT OF IT NOW- WHAT A HONEYMOON, MILLIE! I FEEL ALMOST AS THOUGH I WERE GETTING MARRIED AGAIN MYSELF-
2-6
I CAN SCARCELY BELIEVE IT- IF I DIDN'T HAVE THIS TICKET I'D STILL THINK I WAS DREAMING- IMAGINE- TWO WEEKS FROM TODAY WE'LL BE HALF WAY ACROSS THE ATLANTIC- THE NEW ROYAL FAMILY OF AUSTRALIA- TRAVELING IN STATE- LIVING IN THE LAP OF LUXURY-
NO MORE WORRY- NO MORE CARE- MY DAUGHTER'S MARRYING A BILLIONAIRE- AND IN A FEW SHORT WEEKS WE'LL BE FLOATING DOWN THE NILE- WATCHING THE PYRAMIDS GO BY- WATCHING THE SPHINXES AND THE EGYPTIANS AND THE CLOUDS AND THE SKY- JUST FLOATING AND FLOATING- WITHOUT A TROUBLE IN THE WORLD-
SIDNEY SMITH

DICK TRACY A Meeting on the Corner

YOU SAY JIMMY WHITE GOT ONLY THE FIRST TWO CHAPTERS OF YOUR BOOK... LET ME SEE THE REST OF THE MANUSCRIPT.
OKAY- IT'S LOCKED IN MY DESK.
HM-M... YOUNG LADY- IF THIS GETS INTO PRINT, YOUR LIFE WON'T BE WORTH A PLUGGED PENNY.
WHY, DICK.. YOU FLATTER ME. IS IT REALLY THAT GOOD?
BUT LET ME HAVE THE MANUSCRIPT- I WANT TO LOCK IT BACK UP IN MY DESK.
I HAVE A HUNCH YOUR MANUSCRIPT WILL BE A LOT SAFER.. IF I CARRY IT IN MY POCKET- AT LEAST FOR THE TIME BEING.
MEANWHILE, ON A STREET CORNER NOT FAR AWAY...
YOU'RE JILES, THE PENFIELD'S BUTLER, AREN'T YOU?
WHY...ER- YES SIR, BUT WHAT'S IT TO YOU- MAY I ASK?

WINNIE WINKLE, the Breadwinner The Unexpected

HELLO, MR. SPENCE! DID YOU WISH TO SEE MR. BIBBS?
NO THANKS! MY RIGHT NAME IS LIEUTENANT SPENCER, CALLING TO SEE MISS WINNIE WINKLE!
TO SEE ME?
YES! I'M WITH THE ARMY INTELLIGENCE BUREAU, AND MY CHIEF WOULD LIKE YOU TO COME TO LOCAL HEADQUARTERS ON IMPORTANT BUSINESS!
FOR HEAVEN'S SAKE, WHAT DO THEY WANT TO SEE ME FOR?? ABOUT THAT SPY WE CAUGHT HERE?
MAYBE! YOU'RE IMPLICATED IN THIS SPY BUSINESS MORE THAN YOU THINK, MISS WINKLE!!
I'LL CALL FOR YOU TOMORROW! GOOD DAY!
GOOD NIGHT! NOW WHAT AM I IN FOR ?!!?
WELL ——— NOW WHAT??

Walt Mason, Himself

The Nudists.

A lot of folks are going nude; they say it's foolish, vain and crude, to wear a suit of rags; and some of them are damsels fair, and some are men with tousled hair, and some are toothless hags. The arguments are full of force defending their surprising course, which keeps us goggle-eyed; by going naked out of doors they don't clog up the helpful pores which ventilate the hide. They get the sunshine and fresh air in quantities, with some to spare, which things are one safe bet; and if they happen to perspire they do not stain some rich attire for which they are in debt. They have no tailors' bills to pay, and milliners don't come their way to make their wads a wreck; dry cleaners have but little chance their bank deposits to advance, where nudists are on deck. The nudist isn't oft depressed by buttons missing from his vest, by egg stains on his coat; and so he gambols in the sun, enjoys the freedom he has won, and chirps a joyous note. I'd like to join him in the glen and romp around with naked men, and girls with starry eyes; but when I'm ready to discard the rags that now my short-ribs guard, I think about the flies. I'd hate to reach around my back to swat a blowfly large and black, that sought refreshments there; I'd hate to stand upon my head to knock the busy horsefly dead, that bit me otherwhere. Old-fashioned, garment wearing guys have some small chance against the flies when summertime arrives; but naked delegates must stand, with patent swatters in each hand, and battle for their lives.

(Copyright, 1934.)

Gasoline Price Again Reduced As War Gains

Down Another Half Cent as Quality Report Is Awaited.

While the oil administration awaited a report of the Bureau of Standards on the quality of third-grade gasoline being sold here before taking steps to halt the local price war, chain corporation stations and independent dealers lowered their prices half a cent yesterday.

The Standard Oil Co. of New Jersey cut its prices for the second time in three days, retailing premium gasoline for 14 cents, straight gasoline for 12 cents and third-grade gasoline 10½ cents per gallon.

Meanwhile a group of independent dealers, headed by Joseph F. Amato, announced that third-grade, nonstandard brand gasoline at their places was down to 10 cents.

The independent slash became effective at 4 p. m. yesterday. The dealers said they were prepared to cut their prices to cost.

Other independent dealers, retailing standard brands of gasoline, kept pace with the Standard Oil Co. price. The first reduction by Standard was Saturday, when half a cent was slashed. Yesterday the additional cut of half a cent brought a reduction of a cent over last Friday's prices.

Hawaiian Flight Leader Will Be Stationed Here

Lieut. Comdr. Kneffler McGinnis, commander of the naval air squadron that broke nonstop formation flight records with a hop to Hawaii last month, will be transferred to the Bureau of Aeronautics here in April, the Navy Department announced yesterday.

Commander McGinnis has been in charge of the squadron, the VP, 10-F, since April, 1931. He was stationed with the Navy Department's Bureau of Aeronautics from 1921 to 1924. His home is in Indianapolis.

King Bill Eliminates 3-Story Fire Escapes

A bill designed to amend the fire escape act for the District was introduced in the Senate yesterday by Chairman King of the Senate District Committee.

The aim of the measure is to relieve owners of small apartment houses, converted from private dwellings, of the expense of installing fire escapes, unless they are higher than three stories and fail to meet other conditions.

Socialist Speaks Tonight.

The Socialist Labor Party of America will hold the third of its series of six public lectures this evening in Musicians' Hall, at 8 o'clock. Verne L. Reynolds, the party's Presicential candidate in 1928 and 1932, will speak.

Smithsonian's Word Detective Is Master of Many Old Tongues

John N. B. Hewitt Traces Indian and English Terms to Source.

Washington has a "word detective." He is John N. B. Hewitt, member of the staff of the Smithsonian Institution's Burieau of American Ethnology, who has been following the trails of words and their meanings through many languages during more than half a century.

Hewitt's ability to trace words to their dim origins rests in his mastery of Latin, Greek, French, Spanish, Portuguese, and the languages of the following Indian tribes: Tuscarora, Mohawk, Seneca, Oneida, Onondaga, Cayuga, Huron, Maya, Zapotec, Modoc, Yuman, Shahaptian, Cayuse,and Walla Walla. He also has command of the Hawaiian and Polynesian tongues. In addition, he possesses a working knowledge of many other National and tribal languages.

His office is in an odd room which has as its north "wall" the large circular window which is directly above the entrance to the main building occupied by the institution.

Of Indian Descent.

Mr. Hewitt was born December 16, 1859, on the reservation of the Tuscarora tribe, near Niagara Falls, N. Y. He is a member of that tribe by virtue of his ancestry, which is partly Indian.

He has compiled several dictionaries of strange languages, particularly those spoken by Indian tribes. During the decades he has spent at his highly specialized work, he has made many forays into the field to obtain basic information.

Among Mr. Hewitt's more recent activities was the translating of hundreds of pages of manuscript which describe travels made by a pioneer from the mouth of the Mississippi in the Yellowstone country.

Mr. Hewitt, who represents the Smithsonian Institution on the United States Geographic Board, also is custodian of the manuscripts of the Bureau of American Ethnology.

Began Work in 1880.

His career has been linked closely and long with the work of the bureau. In 1880 Mrs. Ermine A. Smith, one of the first linguists employed by the bureau, visited the Tuscarora Reservation to study tribal customs and speech. She engaged Mr. Hewitt to accompany her to other reservations in New York and Canada as assistant and interpreter. Following her death, Mr. Hewitt was appointed to continue her work.

Since then he has been making comparisons between languages spoken in widely-separated parts of the world, and making permanent records and interpretations of the Indian tongues.

The patience and perseverence required in pursuit of those duties is shown by the fact that he studied one word and its bearing on Indian customs during six years before he obtained the results which he sought.

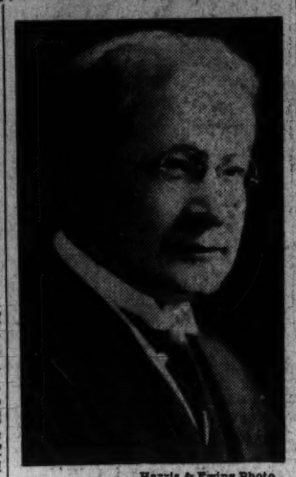

Harris & Ewing Photo.
JOHN N. B. HEWITT.

Westminster Choir Will Sing Tonight

Local Musicians Will Join in Dual Program.

The Westminster Choir, under direction of John Finley Williamson, will give a concert this evening in Constitution Hall under sponsorship of the music committee of the Washington Federation of Churches. Arrangements have been made for a number of church choirs to attend in a body and join in singing one number with the visiting organization, with Dr. Williamson conducting.

The program will be divided into two parts, the first consisting of religious music and the second secular songs. In the first section will be heard compositions by Palestrina, Lottie, Vittoria, Bach, Christiansen, Cain and Besley.

In the secular list are the following numbers: "Oxon" (Steedman), "Suomi's Song" (Mair), "Listen to the Mocking Bird" (Hawthorne), "Cousin Jedediah" (Thompson), "Eriskay Love-Lilt" (Robertson), "The Gypsy" (Zolotariev), "By Bendemeer's Stream" (arr. Cain), "Spinning Song" (arr. Howe), "Spring Bursts Today" (Thompson), "Echo Song" (Di Lasso) and "The Shepherds' Story" (Dickinson).

Consul Report Held Privileged

Court Dismisses Libel Suit Based on Confidential Note to Superiors.

Confidential reports of consular officers of the United States Foreign Service are privileged, the District Court of Appeals decided yesterday in upholding the dismissal of a suit brought by Victor Parravincio, Bridgetown, Barbados, West Indies, to collect damages from William W. Brunswick, consul at Bridgetown, for alleged libel.

The suit claimed Brunswick had sent to superior officers here a report in which statements derogatory to Parravincio, an importer and wholesale commission merchant, were contained. The report was in the course of duty, was handled with care here, and the court held that under these circumstances it was privileged, asserting:

"In the present case the consul made no publication of the statements complained of but communicated them in confidence to his superiors in the Government service. Such publication as was made of them was therefore made by the bureau acting under the orders and regulations of the Department of Commerce. The communications were made in the performance of an important public service, and in such case the consul must be able to rely upon the confidential character thereof in order that he may freely and accurately answer the questions which are addressed to him."

Society Approves Pensions.

The Social Hygiene Society yesterday wrote Chairman Norton, of the House District Committee, that its directors had indorsed the general principles of old-age pensions proposed for the District.

Transfers

Shifts Are Announced by War, Navy Departments.

Navy orders yesterday included:

REAR ADMIRAL.

Thomas J. Senn, detached as commander base force, about March 15, to duty as commandant naval operating base, San Francisco.

LIEUTENANT COMMANDERS.

Frederick S. Holmes continue duty U. S. S. Milwaukee. Donald W. Loomis, Naval War College, Newport, in May, to duty as officer in charge Recruiting Training School, Naval Training Station, Norfolk.

LIEUTENANTS.

Eli B. Parsons, U. S. S. Beaver, to U. S. S. Kanawha.

LIEUTENANT (J. G.).

Clarence C. Ray, Navy Department, to U. S. S. S-22.

Medical Corps.

LIEUTENANT COMMANDERS.

James E. Houghton granted sick leave of three months; wait orders, Washington D. C. Jesse D. Jewell, U. S. S. Neches, continue treatment Naval Hospital, San Diego, Calif.

LIEUTENANT.

James F. Finnegan, San Diego, Calif., to U. S. S. Neches.

LIEUTENANT (J. G.)

Luther G. Bell, Norfolk Naval Hospital, Portsmouth, Va., about January 27, to Naval Hospital, Pensacola, Fla.

Supply Corps.

ENSIGN.

Francis L. Blakelock, U. S. S. Arkansas to U. S. S. Dobbin. Stanley Mumford, U. S. S. Dobbin to Philadelphia, Pa.

Army orders yesterday included:

COLONEL.

Alexander Murray, Philippine Department to Fort Monroe, Va.

CAPTAIN.

Jacob R. McNeil, F. D., to Governors Island, N. Y.

Man Uses Policeman's Pistol to Kill Himself

Trenton, N. J., Feb. 5 (U.P.).—While waiting for a policeman friend to finish his duties today John Groh, 45, committed suicide in the police station of the Statehouse.

The gun of Policeman John Manning, Groh's friend, was found on the floor.

Legion Posts to Compete.

Bristol, Va., Feb. 5 (Spl.).—James C. Brewer Post of the American Legion has accepted a challenge from Washington County Post at Abingdon to a membership race

THE HECHT CO.
Men's Bargain Annex

613 E Street

Today-Men's DOLLAR DAY

5 SPECIMEN VALUES Many Others at $1

Men's Shirts, 2 for $1
Work Pants at $1
Rayon Socks, 8 Prs., $1
Men's Pajamas, 2 for $1
Men's Shoes, $1 Pair

The Hecht Co. Bargain Annex.

SNOW!

And it doesn't find The Hecht Co. unprepared to take care of you! Here are some of the things you'll find at this store that you probably need. We'll fill phone orders.

Weed Skid Chains . . $3.75
Sizes 4.50x21 (other sizes, too, at low prices)
Main Floor.

Men's Arctics $2.95
Four buckle rubber arctics.
Main Floor.

Wee Racer Sleds . . . $4.00
Fast as the wind, easy to guide.

Children's Galoshes . $1.75
One-buckle rubber. Fleece lined. 6 to 6.
Second Floor.

Women's Zippers . . . $2.50
Protect your ankles against the snow.
Main Floor.

THE HECHT CO.
F St. at Seventh

Ten Pairs in Eleven Months

Ten pairs of shoes in less than a year is a lot of shoes, no matter which way you look at it. And these are the amount one of our customers bought . . . ten pairs of Dr. M. W. Locke Orthopedic Shoes. What is there about these shoes. We think that the answer can be found in the fact that Locke Orthopedic Shoes bring comfort and joy to feet that are not happy. They have been designed and approved by Dr. M. W. Locke, of Williamsburg, Ontario, Canada, who has treated thousands of sufferers in his famous front-yard clinic. The Hecht Co. is exclusive Washington agent for these shoes. We have a complete stock, in lasts No. 1, 2, 3 and 4. Six expert fitters in attendance at all times.

DR. M. W. LOCKE SHOES for WOMEN
$10.50

Six expert M. W. Locke fitters always in attendance.
Main Floor—The Hecht Co.

Dr. Locke Shoes exclusively in Washington at

THE HECHT CO.
F STREET AT SEVENTH

Also M. W. Locke Shoes for MEN and CHILDREN
(Main Floor) (Second Floor)

WE'LL SEND OUR MAN OUT TO MEASURE AND MAKE YOUR

FURNITURE SLIP COVERS

FOR YOUR 2-PC. SUITE

$16.95

Complete With 4 Separate Cushions

Choice of

- Dotted Jaspe
- Sunfast Jaspe
- Homespun Weaves

See the man cut it out, right on your furniture. Notice the generous allowance for seams All are made with deep pleated flounce and French seams. Rich shades of gold, brown, green, blue, tan or rust. IMPORTANT—If you wish, we'll hold them until May 1 and have them placed on your bill at that time. However, you'd better place your order now.

Slip Covers of the Same Smart Fabrics for 3-Piece Suites $21.95 set

Sixth Floor.

The Hecht Co
F Street at Seventh

COLD COMING ON?
BETTER GARGLE LISTERINE!

Colds are caused by germs in the nose, mouth, and throat. Listerine, when used as a gargle every 3 hours, attacks these germs. Often its prompt use will head off a cold.

Down go LISTERINE prices

59c

LARGE SIZE BOTTLE

THE HECHT CO.
F Street at Seventh

Auto Parking for Customers—E Street Between 6th and 7th—10c for the First 2 Hours

POST WANT ADS PAY